The Chicago Daily Tribune.

VOLUME LII.—NO. 154. SATURDAY, JUNE 3, 1893—SIXTEEN PAGES. PRICE TWO CENTS.

QUARRY MEN RIOT.

Follow a Strike by Attacking Drainage Employes.

ONE KILLED, MANY HURT.

Nearly Every Foreman Beaten Into Insensibility.

CREATE A REIGN OF TERROR

Resistance Only Serves to Increase Their Fury.

MORE TROUBLE CERTAIN TODAY.

A reign of terror exists at Lemont. The thirty-eight saloons are crowded with 2,000 striking quarrymen and canal laborers. Last night they marched through the principal streets demanding higher wages and cursing their bosses. Superviser G. A. Weimer and a force of Deputy Sheriffs are at work quieting the excitement. Mayor J. W. McCarty has passed word around among the 500 members of the Citizens' Protective Association to be ready for an instant call to arms. Several bosses are in bed with bruised bodies and broken arms. One negro while fleeing from the mob of excited Poles and Swedes was killed by a Santa Fé train. Charles Burns, general drainage foreman, is momentarily expected to die from wounds inflicted by the strikers. Foreman Powderly is not expected to live and Foreman Larson had his arm broken by a striking negro connected with the quarry strike at Joliet begun yesterday.

The list of dead and injured follows:

The Dead.

MASON, JOHN; killed by a Santa Fé train trying to escape.

The Injured.

BURNS, CHARLES; general drainage foreman: badly beaten; may die.

KING, PETER; thrown into a pit; collar-bone broken.

LARSON; foreman: beaten into insensibility and arm broken; may die.

MCCARTHY; Campbell & Co's foreman: seriously beaten.

MCDONALD, FRANK; Smith & Co's foreman; beaten and stoned; injuries not dangerous.

MCCORMICK; bruised with rocks.

POWDERLY, JAMES, foreman; badly beaten and bruised; may die.

The Desplaines Valley is in a wild state of excitement. No damage has yet been done to property, but the drainage canal camps are likely to be destroyed before morning. Strikers are loitering about the depots watching all trains and following suspicious looking characters who might be taken for detectives. The trouble started yesterday in the quarries of the Illinois Stone company. President Hogan of the Western division and President S. S. Moore had given notice that a reduction in wages from $1.75 to $1.50 a day would be made at once. This caused a great deal of dissatisfaction, and when the Illinois Stone company employed fifty new men the strike was determined on. Last night there was crowds of laborers in the saloons and on the street corners discussing the situation. Yesterday morning 200 men at the Illinois Stone works refused to go to work. With their dinner-pails in their hands and clubs and pick handles in the hands of the leaders a quick march was made to the quarries of the Western Stone company.

Commenced at Quarry No. 1.

Quarry No. 1 was visited and the forces there compelled to join the main body. From there the mob marched down to the tow path and through the principal streets. By this time the news of the trouble had reached town and the streets were deserted and the strikers allowed to have their own way. Saloons were visited by scores of the Poles and Swedes, and the excitement increased as the effects of the liquor became apparent. Leaving the town the mob visited the Nos. 2, 3, 4, 5, 6, and 7 quarries and compelled all laborers to join them. By this time there were 1,000 men in line and no resistance was tolerated. Workingmen met on the roads and streets were forced to accompany the mob. If they refused strong-armed strikers forced them to go along.

Having visited all the stone quarries attention was turned to the camps along the canal. There are six of these camps around Lemont belonging to Agnew & Co., Campbell & Co., Smith & Jackson, and Mason & Hoge. Trouble was experienced by the mob at each place. This was occasioned by the bosses trying to prevent the quarrymen from reaching their men, and the mob, refusing to be controlled, pushed aside the bosses without regard to results.

At Camp No. 1 Foreman Burns was mistaken for Foreman Welch and was beaten into insensibility by strikers who claimed to have been mistreated by Welch during the winter. Burns was taken to his home, where physicians are now waiting upon him.

Joined by the canal men at this camp the mob started down the canal for the others. When the next camp was reached Foreman Powderly was pounded nearly to death. Surrounded by burly Swedes he was overcome and trampled under their feet. All the men were compelled to help in the raid. At the next camp down the canal, to Smith & Jackson's quarry, hurried the now infuriated crowd of men. At that place the foreman, named McCarthy, drew a revolver and attempted to stop the mob. Two negroes stepped behind him, one hit him on the head with a club and the other broke his arm with a pick handle. Walking Boss McDonald for Campbell & Co. was at the same place and was severely handled. He had been in conflict with the men and they were only waiting for this opportunity to get even with him. Leaving the foreman senseless, the men at this place were corralled and forced into the crowd which started for the remaining camps.

Ground to Death Under a Train.

No resistance was offered until the last camp near Romeo was reached. There the negroes refused for a time to join the mob. Persuasive measures having failed a free for all fight followed. The negroes gave in shortly, but their leader was pursued for some distance. Finding himself in danger of rough handling from these behind him he attempted to board a swiftly moving Santa Fé train. He fell under the cars and was ground to pieces. This was the last camp, and the strikers numbered over 2,000 men.

The mob finally marched back to town and its members dispersed on the main street. The quarrymen have homes in Lemont and many of them left the streets. The canal laborers live at the camps and they made their headquarters in the saloons.

At 11 p. m. many canal men were seen drunk on the roads leading to the camps, while Deputy Sheriffs from Chicago and the local police force were busy dispersing crowds wherever they gathered. The leaders were hard to distinguish. At nearly every attack on a camp new men came to the front and the authorities paid little attention to any but the ones who attacked Foreman Burns. While a newcomer he is generally liked and the treatment meted out to him by the strikers has caused much indignation. As yet his assailants are not known.

The trouble feared within the next forty-eight hours is between the quarry men and the canal laborers. The affected territory is three miles up and down the canal and is all in Cook County. The striking quarrymen give as a reason for their attack on the camps that the foreigners have reduced wages in the quarries. Bad feeling was started when Campbell & Co. discharged fifty old quarry men and employed fifty foreigners at reduced rates.

Ready to Quell Every Trouble.

Mayor McCarty and Supervisor Weimer were in Chicago when the trouble commenced. They were sent for and when they returned were accompanied by a posse of Deputy Sheriffs, and Mayor McCarty said that if the trouble was not over there was a well organized force of citizens ready to respond at a moment's notice. Five hundred armed men could be got together in case of an emergency. Something like this has been expected and the town is prepared for anything. Supervisor Weimer mingled freely with the saloon crowds last night, trying to quiet the excitement of the mob.

Both the Mayor and Supervisor make the statement that there will be no further trouble, but at the same time the police force has been heavily augmented, and many citizens are looking for any kind of trouble. The strikers were cheered with their reports from Joliet, where they say all the quarrymen are out on a general strike. Business houses were closed early in the evening, but the canal men had not all left town for their camps when the saloons were closed. These men and the police had the streets to themselves after the mob broke up. The Deputy Sheriffs who went down from Chicago were Sears, Brant, Westerfield, Frohn, and Henry.

NEARLY A RIOT AT THE FAIR.

One Hundred Teamsters Kept from Breaking In by the Police.

There was trouble last night at 11 o'clock at the Sixty-fourth street entrance to the World's Fair grounds between the guards and 100 teamsters who were waiting for admission with their loads of exhibits and who tried to force an entrance. A squad of ten police men were sent to the scene and their presence quieted the belligerents. The trouble arose over a recent order of Director of Works Burnham which went into effect at 11 o'clock that teamsters must have a special pass or pay 50 cents an hour for a pilot to guide them about the grounds. At midnight 100 teams were waiting about the entrance, and neither side would give in an inch in the position taken.

STRIKE AT FORT WAYNE SETTLED.

Compromise Effected Favorable to the Motormen and Conductors.

FORT WAYNE, Ind., June 2.—[Special.]—The most disagreeable incident since the beginning of the strike of the motormen and conductors on the Fort Wayne Electric road was committed this morning, a pole being sawed down, the trolley wires thrown to the ground, and the circuit grounded. Mayor Zollinger at once called on Sheriff Claus Meyer for Deputy Sheriffs, and accordingly fifty wealthy business men were subpœnaed and sworn in, and then from their own number they selected an Arbitration committee consisting of Henry C. Bosgbeck, Henry C. Paul, Charles McCulloch, Charles H. Bass, Sydney Lombard, George H. Wilkins, and D. N. Foster. They met with President John H. Bass and Manager M. S. Robinson in the Plaza Hotel and settled the strike. The men agreed to go back to work at 13½ cents an hour until June 15, the regular pay day, when the wages demanded by them, 15 cents an hour, will be paid. The company retains in its employ at the head of the list the six non-union men who operated a few cars under showers of eggs and stones during the strike, and six of the old regulars go down to the bottom of the extra list to make room for the new men. The cars were all set in operation at 4:30 o'clock this afternoon, the first of them being taken out by the non-union men.

LYNCHING THREATENED AT DECATUR.

Mob Expected from Mount Zion to Hang the Negro, Sam J. Bush.

DECATUR, Ill., June 2.—[Special.]—Samuel J. Bush, the negro who is charged with assault upon Mrs. W. H. Vest of Mount Zion, May 30, was lodged behind the bars today in the county jail. He was run down and arrested this morning at 2 o'clock at the farm house of George Sargent in Moultrie County, twelve miles south of Sullivan. All afternoon and up to 9 o'clock tonight several thousand people have stood about the jail. Although it is raining tonight the crowd is still there and is expecting a lynching crowd from Mount Zion. Bush has made a partial confession of guilt and he has been positively identified. The jail is built of stone. There are twenty Deputy Sheriffs armed with rifles inside the corridor of the jail and they have the keys. Extra policemen are on duty and the authorities say they will use every possible effort to resist mob violence. If the attack is made on the jail it will be after midnight.

REPORTED SALE OF JESUIT ESTATES.

Quebec Government Is Said to Have Disposed of the Order's Lands.

MONTREAL, Que., June 2.—The sensation of the hour in political circles is the report that the Quebec Government has decided to sell or lease the Jesuit estates throughout the province to a syndicate from Montreal and Quebec. A low estimate of the value of the whole property places it at considerable over $1,000,000, while there is said to be due to it for arrears of rent nearly $200,000, and it is claimed that the government is making a deal with some of its political friends whereby to reap a benefit. This the government denies, but it is positively asserted that a well known Quebec man has already been selected to act as administrator of the new syndicate and certain law firms in Quebec and Montreal are fixed upon to conduct its legal business.

KILLED IN AN ARKANSAS CYCLONE.

Merchant Loses His Life at Eudora—Twenty Dwellings Destroyed.

GREENVILLE, Miss., June 2.—Eudora, Ark., forty miles southwest, was destroyed by a cyclone yesterday. Friedlander, the leading merchant of the village, was killed outright, his store having blown down on him. About twenty dwellings were destroyed, one negro child being killed and several negroes injured.

CAPTURED THE LONE TRAIN ROBBER.

Sam Wilson Thought to Be the Man Who, Unaided, Held Up a Train.

ST. LOUIS, Mo., June 2.—[Special.]—A telegram just received announces that Sam Wilson, who is supposed to be the lone train robber of the Missouri Pacific, was captured at Lebanon, Mo., tonight.

Slashed and Robbed.

Patrick Burns, a bridge carpenter from Paterson, N. J., was brutally assaulted and robbed of $29 by three men on the Lake Front at 10:30 o'clock last night. One of his eyes was almost gouged out by a blow from some blunt instrument and his head was slashed with a knife. He was taken to the County Hospital.

Souvenirs of the Fair.

Water fac-simile sketches of the World's Columbian Exposition, given with THE SUNDAY TRIBUNE tomorrow, can be obtained only by purchasing a copy. An advance order is the only safe way to secure one of these beautiful pictures.

DEATH AT A CROSSING

ROCK ISLAND WORK TRAIN CRASHES INTO A STREET CAR.

An Unknown Woman Horribly Mangled and Clara Ellis, E. E. Fitzgerald, and T. J. Hull Severely Injured—Four Persons Put Under Arrest, Including W. D. Normandie, Whose Gates Were Not Down—Talks with Witnesses of the Accident—It Occurred at Sixty-ninth Street.

One woman was killed and two men and a woman were seriously injured last evening in a collision between a train and a street car at the Rock Island crossing on Sixty-ninth street, Normal Park. The cause of the accident, it appears, is found in the same old story—the gateman at the crossing, in this case W. D. Normandie, allowed the street car to get on the crossing directly ahead of the train.

The list of killed and injured is:

The Killed.

WOMAN, UNKNOWN, 30 years old, of medium size; body crushed to pieces; taken to Kinney & Groves' undertaking establishment, No. 5205 State street.

The Injured.

ELLIS, CLARA, No. 7325 Eggleston avenue; both arms broken and internal injuries sustained; taken to Mercy Hospital.

FITZGERALD, E. E., No. 6728 Peoria street; driver of the wrecked street car; internally injured.

HULL, T. J., No. 1217 Lexington avenue; laborer; ribs broken and injured internally; taken to his home in ambulance.

The accident occurred at 6:40 o'clock. The south-bound passenger train on the Rock Island, due at Normal Park at 6:37, had gone south on the west track. The street car, No. 454, in charge of Conductor W. L. Aaron and Driver Fitzgerald, was on the west side of the tracks as this train passed. The gates, it is said, were lifted and the street car passed on to the tracks and had almost cleared the last rails when it was struck by a work train of six cars proceeding north, it is said at a speed of fifteen miles an hour. This train was pulled by engine No. 85, which was running backward. Engineer William Connole saw the street car when it was too late. He shut off steam, reversed his lever, and called for brakes, but not in time to avert the crash.

There were six passengers on the street car—three men and three women. When they saw the danger there was a rush made for the rear end of the car. A man, whose name is unknown, is said to have stood on the platform and blocked the passage of the others. He finally appeared to recover his senses and leaped from the car. The woman who was killed was close behind him. She, too, seemed to be dazed for the instant. With arms outstretched she strained her eyes at the engine so close to her and then with a scream she spring to the ground directly in front of the heavy wheels, which at once tore her to pieces.

Driver Fitzgerald stuck to his post on the front platform until the engine hurled the car from the tracks. At that instant he was thrown into the air and landed forty feet from the car. T. J. Hull, whose ribs were broken, was caught between the engine and the platform of the car and dragged ten feet. He, however, managed to keep from being caught in the wheels of the tender and escaped death through his presence of mind.

Mrs. Ellis, whose injuries are said to be dangerous, was caught by the engine and hurled to the side of the track. Her arms were broken by the wheels and her body bruised and crushed by being dragged over the rough roadbed.

Police to the Rescue.

The police wagon from the Englewood station was called to the scene, and the engineer of the train, the driver and conductor of the street car, and the gateman, W. D. De Normandie, were at once arrested and locked up. Doctors were called and the wounded cared for, while the mangled remains of the dead woman were placed in the wagon and taken to the undertaking establishment of Kinney & Groves, No. 5205 State street. The body of this woman showed her to be about 30 years of age, of medium build, with black hair. Her face and head were so crushed that recognition was impossible. She wore a wedding ring bearing on its inside the initials "W. T. M." In her pocket-book was $4 in cash, but not a scrap of paper by which her identity could be established. She was dressed in a heavy black dress, a black jacket with smoked pearl buttons, laced shoes, black stockings, and a light brown straw hat trimmed with brown feathers and lace. None of the injured persons knew who she was and the conductor was not able to remember at what point she boarded the car. She carried a small bundle of clothes rolled in a leather strap, but her linen was unmarked and nothing but the letters in the ring could be found as a clew to her name.

Engineer Connole's Story.

Engineer William Connole said: "The 6:37 dummy was going south on the west track and passed us between Sixty-ninth and Seventieth streets. As we approached the crossing I whistled as usual and slowed down. We were running at a rate between twelve and fifteen miles an hour. When we were within a few yards of the crossing I saw the horses of the street car ahead almost on the track and realized that an accident was unavoidable. I whistled for brakes, applied the sand, and made every effort possible to check our speed, but to no purpose. In another instant it was all over. We struck the rear end of the car and threw it around. I saw the passengers make a rush for the rear end of the car and two of them leap from it on the north side. The woman who was killed stood for a moment on the rear platform facing the engine. Her arms were outstretched. Never will I forget the look of horror on her face as she seemed to realize her fate. Only for an instant did she stand there. Then the car was struck and she pitched forward under the engine. The whole thing happened in an instant and without giving a moment for thought. I believe now that if I had not made an effort to stop the train at all, but continued at full speed, the result would not have been fatal, as at the moment I applied the brakes the horses were directly in front of the engine and in all probability they alone would have been struck. But the instant's check gave the street car time enough to get directly on the track. But I think I did all that was in my power to do."

The fireman, E. E. Hoolon, said: "As we approached the crossing I noticed that the gates were raised and I whistled. Then I saw the driver whipping up his horses and trying to get across. I saw no one go ahead of the car to signal it. We applied the brakes and stopped in less than a train's length, but too late to prevent the accident."

Gatekeeper Blames the Smoke.

W. D. De Normandie, the gateman, who appeared slightly nervous, said: "I had shut down the gates for the 6:37 dummy. As it passed I raised them again. A big volume of smoke issued from the chimney and wrapped everything around it in darkness. Then I heard the whistle of the work train and attempted to lower the gates. As I did so I saw that the street car was directly under them, so held them up until it passed. The conductor ran ahead of the car and signaled it to go ahead. He evidently failed to see the work train on account of the dense smoke. When he did see it he signaled the driver to stop, then to go ahead. Had it not been for the smoke from the dummy the accident would not have occurred."

Conductor W. L. Aaron of the street car said: "After the dummy had passed the gates were raised and I signaled the driver to go ahead. The smoke was so thick I did not see the other train until it was too late. I carried six passengers—three men and three women. Had we been going west instead of east I would have had a load of sixty people. The train struck the back end of the car, broke off a portion of the corner, and carried away part of the platform."

One man, who said he was an employé of the Rock Island company, said to a reporter for THE TRIBUNE:

"I saw the accident from across the tracks. The street-car driver was apparently attending to his business, but there was so much smoke left close to the ground from the engine pulling the dummy that I don't think any one, from the gateman to the conductor, saw the work train bearing up the track until it was too late. I saw the engine coming and then I saw that the gates were up. The street car was almost across, but not far enough to clear the gates even if they had been lowered at that moment."

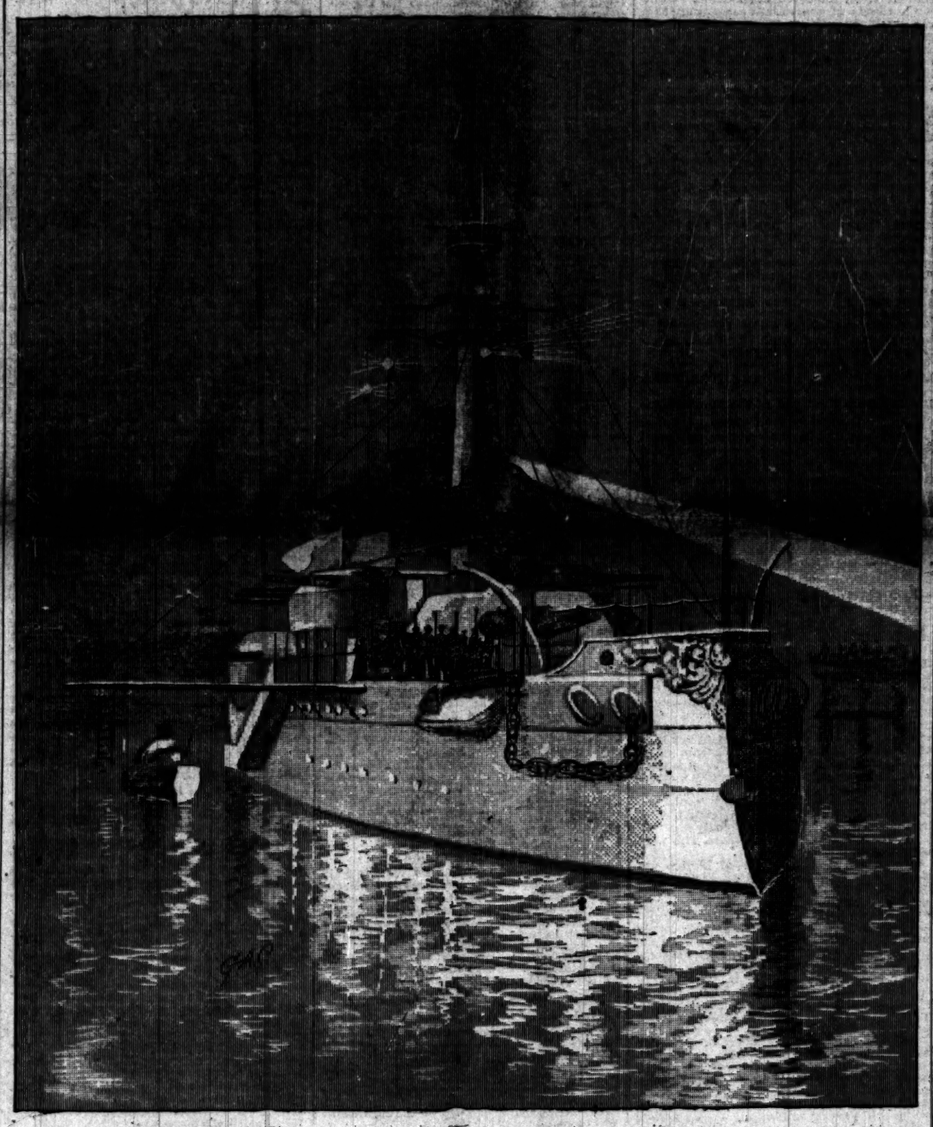

BATTLESHIP ILLINOIS AS IT WILL APPEAR UNDER ELECTRICITY'S GLARE TONIGHT.

TO MUSTER THEM OUT

MEMBERS OF BATTERY D EXERCISED OVER A PETITION.

It Was Sent to Gen. Orendorff and Asked for the Disbandment of the Battery in Order That a New One May Be Organized—Reasons Given for the Request—Reply of the Officers—The Armory and the Equipment Not the Property of the State—History of the Organization.

There is trouble brewing for Battery D and numerous charges and counter-charges are made.

The trouble grows out of a request sent to Adjt.-Gen. Orendorff at Springfield that the present battery be mustered out in order that there may be a thorough reorganization. Preparations for that reorganization have been quietly made, although there has been no intimation from Springfield that the present battery will be mustered out of service, and it is this that makes the officers of Battery D particularly angry.

The petition that went to Springfield a month ago covered several typewritten pages and asserted that the battery was no longer "a credit to the State of Illinois or the City of Chicago." It was behind the times and the revised military tactics, and had outlived its usefulness. The petitioners thought it could be reorganized in such a way that it would be much more efficient and better drilled. With the income of the armory horses could be bought and drilled, so that it would be unnecessary to hire them when the battery turned out for duty or parade.

For the veteran battery commander, Maj. Edgar P. Tobey, only commiseration was expressed in the letter, although it was hinted that he was not up in the revised battery tactics. The old veteran who had marched with Sherman to the sea was, they believed, conditions? Well, that matters should be run on a somewhat different basis than they are now."

Lieut. Fish did not want to say anything hard about the officers of Battery D, but admitted that he was slated for an office, and hoped that the Adjutant-General would take speedy action upon the proposition before him.

Object to the Plan.

"So they want us mustered out of service, do they?" said Lieut. Alfred Russell of Battery D. "I hope that's all they want; but I am inclined to believe that it is more than [illegible] not a better State battery in existence than Battery D. I will defy [illegible] a like sum that Battery D in any public drill thirty days from date will not take second place from any State battery. Our officers are gentlemen and our men of the same caliber. They are not taken from behind counters. They are mechanics, blacksmiths—men who use their muscles daily, and don't have to go to bed after every parade.

"What was the matter with our parade on Decoration day? Was there anything wanting? Parading is not our strong point, but we can turn out with the best of them.

"Our battery, I confess, is well fixed financially, and it had a right to be. It was not born that way. Called into being by the emergency of a great riot it was first drilled on the way to the scene of a probable conflict. It was at that time a sort of adjunct to the city police. Its history is well known. It is in no boastful spirit or in disparagement of any other organization that I say Battery D is nearer to the hearts of the people of Chicago than all the military organizations in the State of Illinois. We built our own building on city property and the present officers of the battery put up the money. Maj. Tobey's money, a bit of my own, and the cash raised by the sale of our building bonds did the rest. It is not the State's building. It leases it. The guns belong to the old Citizens' Association of Chicago, not to the State.

How Money Has Been Used.

"For several years past the occasional rental of the battery building for balls, athletic entertainments, etc., has brought in a fair income. The accounting of this needs be to no one. The battery alone is concerned. It has, however, been spent in a way that there need be no secret of. We have paid off many of the bonds, in fact nearly all. We have equipped the battery. The dress uniforms, sabers, housings, etc., have been purchased by us. We have improved the building, and every time we take our men from their regular work we pay them the same for their time that their employer would. Adjutant-General Orendorff I hardly believe is going to muster out of service a battery that has seen as much service as all the State troops and has never asked a favor."

Battery D, then known as Tobey's Gun Corps, was organized three years before the civil war. Capt. Edgar P. Tobey, the present commander of Battery D, was parent of the organization, and when the war broke out was sent by Gov. Dick Yates as Major Illinois artillery to join Sherman. With him he made the famous march to the sea and served with credit all during the war. After peace was declared the old battery was mustered out of service. It was called together again on the breaking out of a railroad riot in Chicago. It served in Braidwood riots of '77, and during the same year was made a part of the Illinois State Guard as Battery D. Its officers, with the exception of Second Lieut. Athy, who has since resigned, were the same as at present. The building now occupied by them was built on borrowed money in part, which lately has been repaid. At present seventy-two men and four officers are on the roster. Eight Napoleons and four Gatling guns comprise the battery, and the equipments of the company are complete throughout. Although the Adjutant-General has had the petition asking that the battery be mustered out of service in his office for thirty days he has as yet taken no official action. As the guns, armory, and equipment do not belong to the State of Illinois the officers of the battery do not see how they can be turned over to any other organization, even if the present one is mustered out of service. The armory building brings an annual rental of about $10,000.

SPRINGFIELD, Ill., June 2.—[Special.]—When Adjutant-General Orendorff was asked this evening if there was any foundation for the rumor that Battery "D" of Chicago was to be mustered out of the military service of the State he replied that there was really no justification for such a statement. It was true, Gen. Orendorff said, that some complaint and criticism as to the condition of the company and as to its neglect to drill had reached him, but no charges or complaints of an official nature had been received, and as no investigation of the complaints had been made there was no justification for the statement that any decision had been reached in the matter.

Officers Selected.

The new battery was already practically made up when the letter was written to Gen. Orendorff. It is said to have comprised a few of the non-commissioned men of Battery D, but its main strength was taken from the roster of the Second Regiment Infantry. The officers were to be as follows:

Captain, N. McMillan, a teller in the Union National Bank and formerly an officer of the Second Regiment.

Senior First Lieutenant, Lieut. Shiras, formerly of the Second Regiment and a nephew of Chief Justice Shiras.

Junior Lieutenant, L. Fish, a drug clerk in the Masonic Temple Drug Store.

Capt. Leigh, surgeon of the Second Regiment, was also slated for a Lieutenancy.

In justice to the officers named it must be said that they earnestly believed that they could give to Chicago a better battery service than the one now on the Lake Front, and as far as their powers lay intended to give the public either in case of riot or parade the best show possible for the money.

"I understand that the Adjutant-General has been petitioned to muster Battery D out of service, but I am not in a position to discuss the matter," said Capt. Leigh. "It is unbecoming a soldier or an officer to discuss or criticise any military organization, and whatever opinions I may hold relative to the efficiency of the present Battery D I must beg to leave unexpressed. I believe that the rental income from the building now occupied by the battery is sufficient not only to horse the battery but place it in such a condition that it would be second to none in the country in efficiency and equipment. Maj. Tobey is a gentleman of the old school and was a good and brave soldier, but I believe on account of his years that he should be relieved from active duty. If the new organization is allowed to recruit a battery service we will give the State a splendid and well-drilled battery that shall be in every sense self-supporting."

"But Gen. Orendorff has not yet mustered the old battery out of service?"

"Of that I know nothing. I have nothing to do with the new organization, except that I was requested to become an officer in it, and I consented to under certain conditions. What in the autumn of his life when horses and guns and the big wars interested him not.

"Why, it's all the old Major lives for, that battery; it would kill him to have it mustered out of service," said an officer who knew him well.

BULLETIN OF
The Daily Tribune.
CHICAGO, SATURDAY, JUNE 3, 1893

Weather for this vicinity:
Showers, southeasterly winds.

Pages.
1 Riot of Quarrymen at Lemont, Ill.
One Killed and Three Hurt at a Crossing.
Disbandment of Battery D Asked.
Italy's Art Exhibit Opens Today.
2 Cleaning Up at Jackson Park.
Close of the Sunday Closing Case.
Mgr. Satolli Visits the Fair.
3 Social Purity Congress Is Begun.
Infanta Eulalia Acts as Hostess.
Unknown Schooner and Its Crew Lost.
4 Mrs. Flower Stirs Up County Commissioners.
Whisky Trust Receives a Blow.
5 Gladstone Rebuked by Irishmen.
Funds Withdrawn from Milwaukee Banks.
Shot for a Burglar by Mistake.
6 Rudolph's Bad Race at Hawthorne.
Now or Never Wins the Fort Schuyler.
7 Anson's Colts Make a Rally and Win.
Slight Reduction of the Public Debt.
9 Terms of Chemical Bank Reorganization.
Trade Conditions Discouraging Again.
Cold Weather Keeps Crops Backward.
Nelson Blamed for Democrats' Blunder.
10 Review of Current Literature.
11 Depression in Financial Circles.
13 Mrs. Rapp Gets No Verdict.
Cost of New County Judges.
Western Lines Meet Santa Fe Rates.

WORLD'S COLUMBIAN EXPOSITION NEWS.

Yesterday—Cadets from the Michigan Military Academy Go into Camp on the Plaisance—Foreign Commissioners Not Unanimous on the Awards Question—Mexican Exhibit in Manufactures Opens—Mgr. Satolli Visits La Rabida, the Italian Exhibit, and the Irish Village—Symphony Concert in Music Hall—First of a Series of Afternoon Teas in the New York Building—Agricultural Implement Exhibitors to Be Given a Banquet.

Today—Feature of Tonight's Open Fair the Grand Illumination of the Battleship Illinois—Italian Fine Art Section Opens at 4 p. m.—Children's Chorus of 1,200 Voices Gives a Concert in Festival Hall at 3 p. m.—Private View of Denmark's Liberal Art Exhibit at 4 p. m.—Julia Ward Howe Speaks in the Woman's Building of "Women in the Greek Drama"—Calisthenics in the Children's Building from 10 a. m. to 1 p. m.—Board of Control Discusses the Awards Matter.

LAST EDITION.

SUNNY ITALY'S ART.

Its Exhibit to Be Formally Opened This Afternoon.

THE DISPLAY EXCELLENT

Statuary and Sculptured Works Notable Features.

MANY FINE WATER COLORS.

Pictures That Abound in the Quality Termed "Chic."

MERITORIOUS BUSTS IN BRONZE.

The Italian Fine Arts exhibit will be opened with a formal reception from 2 to 5 o'clock this afternoon. Five rooms in the west pavilion of the Art Palace, including the central rotunda, two rooms in the galleries connecting it with the main building, and a portion of the west court of the central pavilion comprise the space occupied by this section.

The importance of statuary, and especially of sculptured works, is a notable feature of the exhibit. The proportion of the number of marbles and bronzes to the number of paintings is much larger than in any other section. The excellence of the showing of water colors is also noticeable. Among the paintings the subjects are for the most part of a lighter vein than most other countries, love scenes and scenes of home life predominating among the figure subjects.

In the large gallery in the body of the building are hung most of the canvases of large dimensions. Corelli's painting, "Ave Maria," represents the Angelus on St. Peter's day in the fields on the Roman campana. The sun is setting in a blaze of crimson on the horizon and a crowd of laborers have ceased their work to bow their heads in prayer. Through the broad plain runs an ancient Roman aqueduct. The somber tone and the mysterious effect of twilight add much to the impressiveness of the scene.

Dall' Oca Bianca's "Quadrille" presents a strong contrast to this picture. It shows a party of peasants dancing on the green near the seashore, and is full of life and motion.

Carcano Well Represented.

F. Carcano is represented by twenty works in oil, among the most important of which are "The Fall of the Balloon," "The Harvest of Indian Corn," and a number of landscapes. One of the latter is a panoramic view from a mountain top of a plain dotted with houses. Boldini has three portraits in this room which show plainly the influence of his long residence among French painters. They abound in that indescribable quality which Italians call "chic," which is made up of [illegible] and daring and usually absent. The want or presence of the last named ingredient decides whether the work is "chic" in a good sense or a bad one. In Boldini's piquant portraits there can be no question in which way the term should be taken. They are fresh in color, and he has understood how to bring out the most attractive feature of his sitters.

An interior of a stable where there is a group of young calves by Battaglia is perhaps the best piece of animal painting in the collection. The animals are closely studied and well drawn, but are painted with a freedom and looseness found only in the work of an artist who has mastered his materials. Other works in this room noticeable for certain qualities of excellence are "The Village Fête," a large work by Armanesi, crowded with small, well painted figures; "Regatta in Venice," by L. Lancerotto; "First Flowers in Venice," by E. Pratt; and works by Bazzaro, Maria Martinetti, Nani, and others.

Sculpture of the First Rank.

Among the works of sculpture those of Gaetano Trentanove hold a place in the first rank. His "Last of the Spartans" is an admirable figure. He has shown a wounded warrior lying on the ground writing with his blood-stained finger on his shield the words "I conquer." His bust of Mr. Alfred C. Harrison of Philadelphia is an expressive and finely modeled portrait. The bronze busts by Antonio Garella, representing Desdemona and Othello, are other creditable works found in this room.

The rotunda in the center of west pavilion is given up entirely to sculpture. In the center is a bronze bust of Humbert, King of Italy, and around the outer walls are placed important works in marble, among them De Paoli's Icarus falling into the sea, his wax wings melted by the heat of the sun, and the "Beggars" by Mattoni.

South of the rotunda is another room devoted almost entirely to statuary. The most prominent figure here is "America," by Appoloni. The figure is well executed, but the conception of America as a nude woman holding a telephone receiver to her ear is one which scarcely does justice to the subject. In this room there are two large tapestry paintings from original tapestries, "The Toilet of Venus" and "The Triumph of Ariadne" in the Quirinal Palace in Rome.

In the other rooms there are numerous small works of statuary, among which a number of bronzes by Troubetzkoy, spirited and sketchily modeled; six figures in marble representing the arts by Bottinetti; the figures of Arabs mounted on camels by Guardicelli, and the robust "Transtevernia," by Luzi, are most interesting examples.

The Dying Lincoln.

In the court of the main building will be found among other works "The Dying Lincoln," an important figure by Ferrari, representing the dying President with the emancipation proclamation resting on his knee. This is not strictly historical, but the work is a strong one.

Of the remaining works in oil worthy of especial notice are a group of Venetian landscapes by G. Ciardi, most of them views of the lagoons and canals, showing delicate effects of light breaking through clouds on the water, boats, or buildings. P. Fragiacamo's "Idyl on the Lagoons," Tito Lessi's highly finished interior of a great library with a number of Louis XIV. figures reading around a large table, entitled "Les Bibliophiles," "In the Woods," by Corelli, and a picture by Luigi, "A Reception at the Doge's Palace." Other interesting works are A. Savinis' picture "After Clouds—Sunshine"; "The Fortune Teller," by Guardabassi, and the works exhibited by Ruben Santoro, Orestis da Molin, and Antonio Rotta.

The water color paintings are not so numerous as might be expected from a country where the art is carried to so great a perfection as in Italy. G. Simoni exhibits a finely-executed Arab scene, "The Last Days of the Ramadam" and another work, "The Market in Sorrento." Corelli shows two colossal heads of peasants of Latium. That of a young woman is especially well drawn. By Aureli there is a large work painted with infinite detail, but apparently false in its per-

spective, "Richelieu Presented to Henry IV." The most important of the remaining water colors are "Crazy" by Pennachini, "The Patron Saints' Day" by Tratelli, "The Serenade" by Corelli, and the "Beggars" by Maria Martinetti. Three clever works in pastel by Capranca del Grillo are shown with the water colors.

FREEDOM OF THE CITY AND THE DUKE

Mayor Harrison Replies to Some of the Criticisms on Chicago.

In reply to certain criticisms of Chicago that, after giving to the Duke of Veragua the freedom of the city, it does not pay his expenses, Mayor Harrison said yesterday:

The papers and people who make such criticism show their ignorance of the term "freedom of the city." In the past it meant simply that the person to whom it was given was entitled to the same rights of egress, ingress, and locomotion that the citizens were. It never meant support while in the city.

The Duke of Veragua and suite are guests of the United States and it would be a contemptible thing if every railroad which carries him, every coachman in whose carriage he rides, every hotel man in whose place he stops were required to defray the expenses. When he came here the city, to do him honor received him in state. We went to his hotel and presented him with the freedom of the city. For the city to have offered to have paid his expenses while here would have been an insult to the United States government. Furthermore if we had wished to have made him our guest, the charter of the city makes no provision for a fund from which the expenses could be paid, and further still the Supreme Court of the State, in a case not many years ago, decided that the city could not appropriate money for the entertainment of guests.

Commander Dickins of the navy, President Palmer of the World's Fair, Hobart Chatfield Chatfield-Taylor, and others had a long conference with the Mayor yesterday in regard to the reception and entertainment of the Infanta. The details of the entertainment as given out Thursday were gone over and approved without change. Chief McClaughry was called in to make the necessary police arrangements.

Mayor Harrison yesterday appointed Hobart Chatfield Chatfield-Taylor and ex-Mayor Hempstead Washburne a committee of two to meet the Infanta at the State Line and accompany her to the city next Tuesday morning.

The following communication speaks for itself:

CHICAGO, June 2.—[Editor of The Tribune.]—I beg leave to correct an error in the paragraph which appeared in your paper of Wednesday, May 31, and which was copied in the *Evening Post* of the same date. As the paragraph in question misrepresents me and is manifestly unjust to my friend, Mr. Fearn, I desire to state distinctly that Mr. Fearn's pronunciation of the Spanish language in general and of the name of the Princess Eulalia in particular perfectly agrees with my own or that of any other Spanish gentleman. Truly yours, N. G. DEL CAMPILLO.

NEW YORK'S FIRST 5 O'CLOCK TEA.

Gov. Flower Present at the Opening of a Series of Social Functions.

The New York Building was the chief center of attraction for a large number of World's Fair visitors yesterday. Among others were Gov. and Mrs. Flower, for whom a reception and 5 o'clock tea were given by Mrs. Charles F. Wadsworth, Miss Caroline E. Dennis, Mrs. Florence C. Ives, Mrs. Annie Roosevelt, Mrs. Frederick P. Bellamy, and Mrs. J. S. T. Stranahan of the New York Board of Lady Managers. In the Governor's party were Mrs. Schley, Mr. and Mrs. Halsey, ex-Secretary of State Frederick Cook, Col. Judson, and Col. Williams.

The event, in addition to being in honor of the Governor, was the inauguration of a series of teas to be given every afternoon at the building during the Exposition. Yesterday's affair was held in the ladies' parlor, an immense room with high ceiling and pictured walls, just off the great banquet hall. Invitations were sent out to all the State boards, members of the National Boards of Lady Managers now here, and officials of the Fair. Many of them were present.

Gov. Flower said he was having a splendid time; that he was here as a private citizen to see the Fair; was well pleased with the showing made by his State and felt sure the people were coming in large numbers, although a majority of them are waiting for the railroads to make cheaper rates.

Commissioner McNorton was asked what he knew regarding the question of keeping open Sunday, and he in reply produced a circular bearing his signature as chief executive officer, which was issued by the State Legislature two years ago to the effect that the exhibits of the State of New York shall not be opened to the public Sunday. Gov. Flower suggested, however, that the State Building might be opened and used as a place to hold religious services. Whether this will be done Mr. McNorton could not say.

NO FRICTION REGARDING THE DUKE.

Mayor Gilroy Says He Told Commander Dickins the City Would Do No More.

NEW YORK, June 2.—[Special.]—Mayor Gilroy said today: "While I cannot make my correspondence with Commander Dickins public, I will say that it amounts practically to very little. The sum of it all is that the Committee of One Hundred will not entertain the Duke of Veragua publicly when he returns from Chicago, unless it does so at its own expense. There was no friction between Commander Dickins and myself in our correspondence."

Julius Goldschmidt, the German Special Commissioner to the Columbian Exposition, arrived here today.

A Paris paper dated May 17 says:

From an interview had with one of the most prominent persons of the suite of the Sultan of Johore I gather that whether the Sultan visits America or not depends to a great extent upon the effects of the treatment at Carlsbad. His Majesty is at present visiting the principal States, but will not be able to do so at present unless his health should improve considerably.

DRUM UP TRADE OR BE DISCHARGED.

Alternative Held Out to the World's Fair Guides—What They Say.

According to an order issued last night the members of the corps of guides at the World's Fair have got to drum up trade or be discharged. It declares that "tomorrow evening all guides who have been on duty one week or more and shall not have earned any money will be discharged; all guides in uniform who do not earn in periods of one week enough money to equal their salaries will be discharged." Prizes are offered to those earning the most money, and the statement made that "a member of those earning the least will be discharged." Guides who have conscientious scruples against work Sundays are forbidden to enter the grounds on those days under penalty of dismissal.

It is enjoined upon all the guides that every effort be made at all times to secure patronage, and the suggestion is thrown out "that good work in this direction could be accomplished at some of the principal hotels in the evenings."

The guides, who are college boys, are paid $1 a day for their services. They stigmatize the order as both unjust and unreasonable. They say that as they have no uniforms they cannot yet be distinguished from ordinary citizens, and it is not to be expected that people will come to them for guidance. They also strenuously object to having to solicit business.

THEY WANT A PLEDGE FROM DAVIS.

Foreign Commissioners Desire an Authoritative Statement on Awards Question.

Before the foreign governments which withdrew their exhibits from examination will return them they want an authoritative statement from the Director-General that the modification proposed by Mr. Thacher and the Executive Committee on Awards will be carried out. Representatives of twenty-one foreign nations held a protracted conference yesterday afternoon and adjourned without unanimous action. They addressed a letter to the Director-General with reference to the meeting of the Board of Control this morning which they had been invited to attend, and the most of the Commissioners who withdrew their exhibits and intend to return them will stand out for unlimited authority in the interpretation of the rules.

This morning at 11 o'clock the Board of Control will meet and hear all grievances. The Committee on Awards and the Director-General will be called in as well as exhibitors. Some of the foreign Commissioners said yesterday they would attend the meeting, while others said they would not.

When the foreign Commissioners convened yesterday it was generally believed that their meeting would be a brief one, and that sixteen of the countries which were dissatisfied would accept Mr. Thacher's statement that juries would be granted and thus end the controversy. But it turned out differently, and each Commissioner is left largely to act for himself. The members announced after adjournment that no more meetings would be held on this subject.

TO BE RIGGED WITH LINES OF LIGHT.

Grand Illumination of the Brick Battleship Illinois.

Uncle Sam's lath and plaster warship Illinois will be a blaze of glory tonight. The work of installing the vessel's electrical plant was practically completed yesterday, and today the finishing touches will be given to the motors and everything put in readiness for tonight. There will be no official or formal ceremonies in connection with it, but the government officers in charge of it expect World's Fair officials and army and naval officers will be around and mingle with the common folks who pay 50 cents to get inside the grounds.

Two search lights, each with a capacity of 38,000 candle power, one on the main deck and the other in front of the wheel house, will be the principal feature of the electrical display. These will cut paths out of the darkness with the diverging rays of light, and it is estimated that if the night be clear people forty miles away may see the illumination. The fore and aft ridge ropes will be hung with incandescent lights, the signal lights in different colors on the port side will be burning, and from a pole on the aft bridge will be the three lights used in evolutions to indicate the position of the ship in the squadron. All the signal lights will be burning, and in addition there will be lights at every point where they can be placed to advantage.

The ship itself will have the usual number of lights in addition to those for the special illumination. A transformer motor generator of 400 amperes and 80 volt capacity, which will supply 600 lights of 16 candle power, is located on the berth deck and is driven by a 50 horse power 500 volt motor, the power for which is taken from the intramural wires. There is a storage battery system to furnish current when the road is shut down and this furnishes all the lights in ordinary use. Cables connect the ship with the central power station, however, and the current for running the search lights comes through these.

Lieut.-Commander Taussig, who is in command of the ship, assisted by Lieut. Helm, the executive officer, will receive visitors tonight. This will be the first illumination of the boat and the first occasion when visitors will be admitted after 5 o'clock in the afternoon.

The pier will be illuminated also for the first time.

LECTURES FOR THE AGRICULTURIST.

Interesting Series Arranged by Chief Buchanan—Speakers and Topics.

Beginning June 19 a series of lectures will be held in Assembly Hall, attached to the Agricultural Building, on subjects relating to forestry, agriculture, horticulture, and live stock. The first ten lectures will be devoted to forestry, and Chief Buchanan has prepared an exhaustive progrom, covering every phase of the subject. Following are the themes announced:

Tree planting, science of forestry, woods of North America, woods of South America, woods of Europe, woods of Africa, woods of Asia, woods of Australasia, effect of forest on climate, culture and care of seedlings, government legislation and control of forests, diseases of forest trees, effect of grazing woodlands, insects injurious and beneficial to forest trees, shade and shade trees, effects of careless lumbering, care of woodlands.

Among the persons invited to discuss these topics are:

Prof. B. E. Fernow, Chief Forestry Division United States Department of Agriculture; Prof. C. S. Crandall, Fort Collins, Ia.; R. W. Furnas, Brownsville, Neb.; Prof. Thos. Waldron, State Agricultural College, Fargo, S. D.; Prof. John C. Smock, Trenton, N. J.; Robert Hudson, J. P., New South Wales; Alfred B. King, Commissioner for Liberia; J. J. Grinliaton, Commissioner for Ceylon; Prof. S. S. Sargent, New York; Dr. Charles Mohr, Mobile, Ala.; H. P. Kelsey, Linnville, N. C.; Prof. E. R. Lake, Fullman, Wash.; Prof. John Peasley, Cincinnati, O.; E. B. Southwick, Central Park, N. Y.

WILL LEARN TO BUILD DOUGHNUTS.

Society Women to Form Mrs. Rorer's First Class in the Culinary Art.

Monday the daughters of President Higinbotham of the Exposition and several other society young women will pull white aprons over their gowns and take their first lesson in the gentle art of scientific doughnut building. Ever since Mrs. Rorer began her series of exhibitions in the model kitchen at the Woman's Building they have been growing more enthusiastic over the art culinary. They have watched Mrs. Rorer as she constructed the succulent waffle and stirred the homing into a fruit dumpling. They have watched her as she baked biscuits as light and airy as a poet's dream and they have grown ambitious to be able to do likewise. Cooking, as Mrs. Rorer teaches it, with apparatus of every kind at hand to do away with drudgery, has become a pastime as fascinating as lawn tennis, and it is expected that it will become largely popular in fashionable circles. Besides the Misses Higinbotham Mrs. Rorer's first class will include Mrs. Helen Gould, Mrs. H. M. Shepard, and a dozen other ladies. The McCowan Oral School for Deaf Mutes has requested that some of its pupils be given an opportunity to take a course of lessons under Mrs. Rorer, and she has consented to instruct them.

Wanamaker Indorses the Boycott.

BOSTON, Mass., June 2.—[Special.]—Secretary Baer of the United Society of Christian Endeavor has received from John Wanamaker the following letter: "I am inclined to believe that Christian people ought not to assist in any way in making successful an exhibition which would never have received the approval and support of the people of the United States in its preparation if it had ever been supposed that when the Exposition was finally opened the provisions of the acts of Congress authorizing and assisting it were to be ignored in defiance of the public sentiment of what is supposed to be a large majority of the population of this country."

Calisthenics in the Children's Building.

A fine program of a general character has been arranged for today's exhibition in gymnastics and calisthenics in the Children's Building by Henry Hartung, physical culture director of the Exposition. The exercises will commence at 10 a. m., lasting until 1 p. m., and will consist of marching, calisthenics, exercises on the ladders and poles, flying rings, club swinging, games, etc. After Monday next regular instruction will be given in the Children's Building every day from 9 a. m. until 4 p. m., and children left at the building for care during the day will have the benefit of these exercises.

Gold Model of a Milwaukee Brewery.

MILWAUKEE, Wis., June 2.—[Special.]—The gold model of the entire plant of the Pabst Brewing company, which was produced in gold on a copper background and which is intended as a special exhibit at the World's Fair, was taken to Chicago this afternoon by the Adams Express. The shipment is valued at $100,000. It is said that there is fully $20,000 of gold used in the production and the labor on it cost $75,000 or more.

Wants to Feed Fair Employes.

The Wellington Catering company wants to secure the trade of the employes of the several departments on the grounds now, although it first refused to make any special arrangements for feeding them. Last night a circular-letter announced that the catering company was willing to feed all employes at a special rate of $4.66 a week. The offer does not meet with favor.

New England Log Cabin Dedicated.

The New England log cabin on the Plaisance was dedicated last night by the hanging of the crane in the old-fashioned fireplace.

Monday Is Denmark Day.

Monday is Denmark day, and ceremonies will be held at Festival Hall. Director-General Davis will be present.

World's Fair Notes.

The Virginia Board of Commissioners decided last night that the State Building should be open Sunday.

The government tug Iwana will be sent to the World's Fair as convoy to the Viking ship that will come via the St. Lawrence River.

The first installment of fruits from British Columbia arrived yesterday. The collection will add to the exhibit made by the Dominion of Canada in the north curtain of the Horticultural Building.

The joint Committee on Ceremonies objects to being legislated out of existence by a rule of the Council of Administration, and the members declared yesterday they would inform the council to that effect today.

Souvenirs of the Fair.

Water fac-simile sketches of the World's Columbian Exposition, given with THE SUNDAY TRIBUNE tomorrow, can be obtained only by purchasing a copy. An advance order is the only safe way to secure one of these beautiful pictures.

A New Line to Pittsburg

via the Lake Shore Route, "America's Best Railway," leaves Chicago 5:30 p. m., arrive at Pittsburg next morning 6:30. City Ticket office, 66 Clark street.

"CLEANING-UP" WEEK

FINISHING TOUCHES BEING PUT ON THE EXPOSITION.

The Disfiguring Piles of Empty Boxes Have Been Removed, Railroad Tracks Torn Up, and the Buildings and Grounds Wear a Look of Completion—Why the Band Stands Are Not Completed—Installation in All the Big Structures Practically Over.

This has been a week of finishing touches at the Fair. With all heavy exhibits in the buildings and the rubbish moved out of the way it has been possible for the Department of Works to do an immense amount of cleaning up that could not before be undertaken. A strikingly noticeable change in the general condition of things is the absence of large piles of boxes stacked up in the exterior courts around Manufactures, Agricultural, Machinery, and other large buildings. They have been carted away out of sight.

One marked evidence of the fact that all labor requiring the efforts of big forces of men as well as the aid of steam power is nearly at an end was observed yesterday in the removal of the railroad tracks extending along the south ends of Electricity and Mines Building and across the lagoon to Manufactures Building. Another force of workmen was busily engaged laying a new floor on the lagoon bridge. The only unfinished objects now to be seen anywhere about the grand basin are the two music stands on the plaza, and the bases of the three flag poles that stand in front of Administration Building. It is claimed that they have been delayed for the want of staff, the staffmakers having been kept fully employed supplying exhibitors who were behind with the construction of their pavilions. By the end of another week nothing will have been left undone in the artistic beautifying of that spot.

The work of installation in the various departments has been pushed along with great rapidity; so much so, indeed, that visitors no longer complain because of the unfinished condition of the show. The exhibits of Russia, Norway, Denmark, and Canada, that marred the beauty of Columbia avenue in Manufactures Building one week ago because they were then filled with unopened boxes and rubbish, now present an entirely different and vastly improved appearance. While the pavilions of these four countries are still slightly incomplete, a great many of the goods have been installed in cases and are on exhibition. The piano department has also made rapid progress. Aside from these particular exhibits the display in that building is virtually complete.

Greater progress was made in Electricity Building than any other department connected with the Fair. Nearly all the exhibits in this building have been installed since the opening of the Exposition and it is now ready for the reception and entertainment of visitors. A comparatively small amount of work remains to be done. Machinery Hall is a beehive of industry. With half a dozen exception every exhibit is in place and in operation. Russia, the Argentine Republic, and Brazil are still somewhat behind in Agricultural Building, but workmen are pushing the pavilions and booths to completion as rapidly as possible. The exhibits, however, remain inclosed in their boxes and packages. The Mines and Transportation Buildings are in almost perfect shape.

The work of cleaning up has been extended to all parts of the grounds and gratifying results are to be seen on every side.

MEXICO READY FOR CRITICAL EYES.

Display from the Land of the Montezumas Opened to the Public.

Mexico's exhibit is the extreme southwest corner of Manufactures Building was thrown open to the public yesterday morning. There were no ceremonies further than the moving away of some empty packing cases which blocked the passageways and the uncovering of cases and exhibits. José F. Godoy, the Mexican Vice-Consul at San Francisco and the Assistant Commissioner to the Exposition, with his assistant, Othon Palacio y Magarola, contented themselves with bowing a welcome to the visitors and in explaining the exhibits.

The principal exhibits from the Republic of Mexico are those in the Manufactures and Mining Buildings. The one in Manufactures Building occupies 6,000 square feet of floor space inclosed by a partition of mahogany and glass. There are twenty-one cases of bronze with glass sides to hold exhibits and about the walls are wood carvings, cabinets, bronzes, statuary, and other articles of a similar nature. The balcony which overlooks the exhibit is covered by full length oil portraits of prominent officers in the Mexican army and Gen. Diaz is represented by a bronze bust, another carved from paraffine, and a third cut from a solid block of sterine. Along the west wall of the partition are some fine specimens of sixteenth century church carvings in wood, the work of the early missionaries from Spain and the Indians, who were taught to do this class of work.

The woolen and cotton mills of Mexico are represented by their varied products, which fill several cases at the southeast corner of the exhibit. The Commissioners point to these exhibits with great pride as showing the material advancement in manufactures which has been made in the last few years. Some of the prettiest patterns shown are those of the zerapes, worn by men, and the repozos, or scarfs for women. Further along in the cases are samples of lace work, both of hand and machine make, embroideries, paintings on silk, and table scarfs, with raised flowers worked by hand in silk thread.

One case is filled with sombreros, the huge hats worn by the peons of Mexico, embroidered in gold and silver thread and having bands and cords of the same material. There are also shown high hats of the latest fashion, which the Commissioner says are becoming popular in the City of Mexico. Canes carved by Indians fill another case, and opposite is the exhibit sent by President Diaz of cannon, swords, and cutlasses, all made in the government armory.

Bronzes, all the work of native artists, fill another case. The exhibit of pottery, almost entirely the work of Indians, of bone cooking and eating utensils, incquer work on wood is an extensive one. The fiber of various Mexican trees and plants is shown in the natural state and in manufactured articles. The cordage exhibit includes rope, matting, hammocks, and the Indian mattresses, principal from the State of Yucatan. Copper and brass utensils for household use of all descriptions has a case, and next to it is one filled with perfumes, soaps, toilet preparations, and drugs. The stationery industry is shown, including the output of paper mills, blank book manufactures, writing paper, wrapping paper, inkstands, and office furniture.

The exhibits in the Fine Arts, Mining, Transportation, and Manufactures Building are now open, and within a few days those in the Fisheries and Woman's Building will be ready for visitors.

INTRODUCES TWO MUSICAL STRANGERS

Swedish Dances by Bruch at the Symphony Concert—Children This Afternoon.

The program of yesterday's symphony concert in Music Hall contained only purely orchestral selections. Bach's Suite in D—the one having the familiar Air—and Mozart's "Jupiter" Symphony were as old friends that ushered in the entertainment happily and prepared the way for a first acquaintance with two newcomers. These musical strangers were a set of Swedish Dances by Bruch, and "An Island Fantasy" by Paine. The Dances are attractive, well made, and finely-contrasted pieces of characteristic or "national" music, and their performance yesterday awakened the desire to hear them again under acoustic conditions better than those Music Hall affords. Paine's Fantasy is in a measure program music, yet the indefiniteness of the descriptive sentence supplied by the composer ("This word was suggested by the memory of summer days passed at the seashore, midst the varied scenes of ocean life—calm and sunshine, murmuring breezes, and rippling waves, alternating with surge and calm") justifies the belief that the describing of impression rather than of actual incidents was the aim. Viewed in this light the composition may be considered a success, for it awakens in the hearer thoughts of the sea, and of the pleasant emotions felt in watching it. The composer is here scholarly and tasteful as he invariably is, and by rich orchestral coloring he has given his work a brightness and emotional intensity unusual for him.

This afternoon at 3 o'clock W. L. Tomlin's Children's Chorus of 1,200 voices will give a concert in Festival Hall. The Exposition Orchestra will assist in the following program:

Chorus. "The Heavens Resound".....Beethoven
Songs—
(a) "Mother Darling".....Reinecke
(b) "Rippling, Purling, Little River,".....Gilchrist
(c) "Evening Prayer".....Bandegger
Overture, "William Tell".....Rossini
Columbian song, "Land to the Leeward,".....Arthur Foote
Solo and chorus, "Largo".....Handel
Fantasie for violoncello and orchestra.....Servais
B. Steindel.
Songs—
(a) "The Little Star".....Foster
(b) "Lullaby".....Foster
(c) "Vocal March".....Becker
"Invitation to the Dance".....Weber-Berlioz
Song, "Voices of the Woods".....Rubinstein
Columbian song, "Freedom Our Queen".....John K. Paine
Words by Oliver Wendell Holmes.

The price of tickets has been reduced from $1 to 50 cents.

LISTEN TO SOME ORIGINAL POETRY.

Women Hear Mrs. Stone of Boston and Mrs. Engel of Austria.

Mrs. Whiton Stone of Boston read three of her poems yesterday at the Woman's Building at the morning session of the congress. The first, entitled "The Nineteenth Century," was composed especially for the occasion. She also recited "Sherman's Last March" and the "Indian Fan."

Mrs. Regina Maney of Lisbon, who was to have spoken on "Why There Is No Exhibit of Woman's Work from Portugal," was unable to be present on account of illness, and Miss Leonora M. Lake of St. Louis, who was announced to speak, failed to arrive. The Chairman introduced Mrs. Dr. Bertha Engel to give the greeting of Austrian women to the women of America. The speaker is the special correspondent for the *Neue Freie Presse* and Vienna *Fashion*. She told of the noble women of Austria who are aiding in works of charity and education, and concluded by saying: "I return to my own country to tell of the goodness and cordiality of American women, and will do what I can to persuade our people to attend this great Exposition."

Mrs. Julia Ward Howe of Boston will speak today on "Woman in the Greek Drama."

Frederick Douglass on the Haytian Building

CHICAGO, June 2.—[Editor of The Tribune.]—I notice in THE TRIBUNE the comments of your reporter on the condition of the Haytian Building in Jackson Park and in which Mr. Charles Anthony Preston is referred to as my "assistant." I beg to state that this is erroneous. Mr. Preston is a Haytian gentleman and is a fully accredited Commissioner of his government to the Exposition. He, no less than myself, is anxious to complete the preparations for placing our exhibits in order. We hope that our efforts, assisted by circumstances, will soon enable us to throw open our doors and welcome spectators to view the many valuable articles which Hayti has sent to the Exposition. It is the first time in the history of that young republic that she has ventured to take her place with other civilized nations in demonstration of this kind, and some allowance should be made for her if she has not at once fully comprehended and provided for what is necessary to meet the demands of the occasion. But we may say in her behalf that neither herself nor her friends nor the Commissioners will have cause to be ashamed or in any sense humiliated by the impression that she will ultimately make upon those who shall witness her display.

FREDERICK DOUGLASS.

Why Mr. Moody Has Not Been Invited.

Evangelist Moody has not yet received an invitation to preach at Jackson Park Sunday. The resolution asking that such an invitation be extended, which was passed by the Committee on Ceremonies, was referred by them to the Council of Administration. That body in turn referred it to President Higinbotham, with power to act. Up to last night he had not forwarded the invitation to the famous preacher. In view of the fact that an application for an injunction closing the Fair Sunday is now pending before the United States Court it was thought advisable to ask Mr. Moody to break a previous engagement owing to the possibility that an adverse decision might be rendered under which it would be necessary to close the gates of Jackson Park.

Lost Two Diamond Rings.

Mrs. Homer B. Dipwaller of Mansfield, O., but who is living at No. 3700 Ellis avenue, is lamenting the loss of two solitaire diamond finger rings with which she parted company at the Exposition at 6:15 p. m. Thursday last. She went into the toilet on the west side of the Electrical Building, and while washing her hands laid her rings by the side of the basin, and then went her way without replacing them on her hand. She discovered her loss five minutes later and returned to the toilet, but in vain. The girls in charge of the toilet say had been there and left during Mrs. Dipwaller's absence. Nevertheless they were arrested, taken to Capt. Bonfield's quarters and searched, but nothing was found and they were discharged.

Krupp Gun Opening Ceremonies.

Commissioner Wermuth has sent out invitations to the opening of the Krupp gun exhibit Monday afternoon at 4 o'clock. After a cold lunch, one feature of which will be German champagne, the guests will be shown how easily the immense guns are handled. One of the skilled mechanics sent over by Herr Krupp will act as drillmaster. When he shouts "Achtung senken!" the mouths of the big guns will drop. At the command "Achtung Schwenken" all the big and smaller rapid-firing guns will turn from right to left and reverse. Two men handle the large gun, the motive power being haudraulic.

Fireworks for the Fourth.

The Executive committee of the World's Fair directory met yesterday afternoon in the Rand-McNally Building and spent a couple of hours in passing upon the reports of the Council of Administration. It was announced after the meeting that only routine business was transacted. The matter of a pyrotechnic display for the Fourth of July, it was stated, was referred to the Council of Administration. A number of concessions were approved.

Recommended for Live Stock Chief.

Mr. Critchfield of Huntington, Pa., was yesterday recommended to Director-General Davis for Chief of the Live Stock Department. The recommendation came from the Committee on Live Stock of the National Commission. Col. Davis will nominate him and recommend favorable action by the Local Directory, which must fix the compensation. If the directors refuse to pay any salary Acting Chief Buchanan of the department will be continued in the position.

Banquet to Agricultural Exhibitors.

A meeting was held at the Grand Pacific Hotel last night at 8 o'clock by the Agricultural Implement Manufacturers' Association to take preliminary steps in arranging for a banquet for the exhibitors at the World's Fair. Seventy-five Commissioners to the Fair and 200 exhibiters will be invited. It is probable that the banquet will be held at the Casino and an excursion made by steamer to the city later.

Finding and Cutting of Diamonds Shown.

The Mineral Court of the Cape of Good Hope in the Mining Building will be opened to the public next Monday morning at 10 o'clock. The processes of mining diamonds by machinery from the virgin diamondiferous soil will be shown and also the process of sorting, cleaving, cutting, and polishing. In addition to this there will be on view a valuable collection of rough diamonds in the matrix.

To Receive Visiting Canadians.

The Canadian-American League had a meeting at the Marquette Hotel last night to make arrangements for the formal opening of its new club-rooms at No. 206 Dearborn street. The rooms have been provided for the benefit of Canadian exhibiters at the World's Fair, and for the convenience of those who may come from that country during the Exposition.

Talk on Temperance Work.

Mrs. L. M. N. Stevens, a member of the Board of Lady Managers, spoke in the Assembly Hall yesterday afternoon on "The Work Which the Woman's Christian Temperance Union Has Done for Women." Miss Susan B. Anthony will speak monday afternoon in Assembly Hall on "The Power of the Ballot for Working Women."

Michigan Cadets Go Into Camp.

Four companies of cadets from the Michigan Military Academy at Orchard Lake went into camp yesterday at the east end of the Midway Plaisance, where they will remain until June 15.

Cadets Awed by a Deputy Sheriff.

NEWBURG, N. Y., June 2.—[Special.]—The candidates for cadetships at West Point who have been studying at the Highland Falls school have finished their preparatory course and celebrated the event Tuesday night by marching in a body through Highland Falls. One of their number who refused to submit to hazing was forced to climb a telegraph pole and sing "Tra-ra-ra, Boom-de-ay." Some person in the crowd turned a hose on the singer and immediate preparations were made for a battle with the villagers. One of the citizens stepped forward saying he was a Deputy Sheriff and would shoot the first man that struck a blow. Then the plebes withdrew their hostile battalions.

Souvenirs of the Fair.

Water fac-simile sketches of the World's Columbian Exposition, given with THE SUNDAY TRIBUNE tomorrow, can be obtained only by purchasing a copy. An advance order is the only safe way to secure one of these beautiful pictures.

CLOSE OF THE CASE.

END OF THE ARGUMENTS IN REGARD TO SUNDAY CLOSING.

After a Long Conference Judges Woods, Jenkins, and Grosscup Notify All the Attorneys to Be Present in Court This Morning—Temporary Injunction Asked For by Mr. Milchrist Which May Be Passed Upon Then—Arguments Made by Edwin Walker and James L. High.

Judges Woods, Jenkins, and Grosscup of the United States Circuit Court, who are hearing the petition of the government for an injunction to restrain the directors of the World's Columbian Exposition from opening its gates Sundays, at 6 o'clock last night ordered the Marshal to notify the counsel in the case to be in court at 10 o'clock this morning. The hearing of the arguments, which has lasted three days, was finished yesterday noon, and Mr. Milchrist for the government asked for a temporary restraining order if the decision was not to be reached today. It was inferred from Judge Woods' answer that a decision would not be reached today. It is probable, therefore, that the lawyers are called into court this morning to hear the decision regarding the temporary restraining order. So many documents, decisions, and references were submitted by counsel that it would be hardly possible for the Judges to examine them today. Federal Judges are so close mouthed off the bench that it is hardly possible to infer what the decision will be, except from the questions asked by them from the bench. From those well informed lawyers who have watched the case closely are of the opinion that the injunction will not be granted.

When the arguments in the case were concluded yesterday morning United States District Attorney Milchrist stepped forward.

"If there is a possibility of no decision being reached tomorrow," he said, "I would like to make a formal application for a temporary order restraining them from opening the gates next Sunday."

"We have not consulted yet," said Judge Woods, "but you can have the benefit of having made that application. We will consider it."

Think It Will Be Open.

E. F. Cragin was present, as usual, representing the Sabbatarians. He did not think the outlook very favorable for the government's side of the case. Dr. Arthur Edwards, editor of the *Northwestern Christian Advocate*, took the same view, while ex-Attorney-General Hunt, who had listened carefully, was of the opinion that Judge Woods' answer predicted but cold comfort for the government.

"I don't see how the court can grant an injunction," said Attorney Edwin Walker. "I don't think there will be any conflict between the State and Federal courts. There may possibly be a dissenting opinion by one of the judges, but in the absence of any decision this week the Fair will be open Sunday."

When Judges Woods, Jenkins, and Grosscup resumed the hearing in the United States Circuit Court yesterday the court-room was crowded, the same ministers representing the Sabbatarian Association and the churches and the same counsel in their respective places.

Mr. James L. High was about to resume his argument of the day before Mr. Walker, counsel for the directors, obtained leave to make a statement of the case of Charles W. Clingman in the State court, where Judge Stein had issued an injunction restraining the local corporation from closing Jackson Park or Midway Plaisance Sunday. He said he would file a copy of that opinion at the conclusion of the present hearing.

"It has been said by Mr. High," he said, "that the State court had no jurisdiction, and therefore had no right to issue this restraining order. This court has that question to decide. If Judge Stein had no jurisdiction the order he issued is null and void, and no fine or contempt can be lodged against the directors for closing the park the previous Sundays. If that court had jurisdiction, however, and I maintain it had, the directors are obliged to obey the injunction of the court to hold the park open Sunday until released by order of the court, the same as if this Federal court had granted such an injunction. I submit that the State court had jurisdiction in this case. The principal question at issue in that hearing was the possession of Jackson Park and whether the United States or the local directory had control of those grounds. The language of Justice Field in the opinion of the United States Supreme Court in the Lake-Front case, wherein he declares that no one has the power to divert public parks from public use, is in point. In my opinion that does not preclude or prohibit the State Legislature from granting temporary use of the park, but it would preclude a permanent grant of that character."

Took No Part in the Case.

"I would like to ask you, Mr. Walker," said Mr. High, "if you did not consent to the entering of the injunction?"

"I took no part in the case except where the rights of the corporation were attacked," replied Mr. Walker. "With regard to this injunction I do not suggest that should this court grant the injunction prayed for by the government the World's Columbian Exposition must of necessity violate one or the other of these orders." He quoted some authorities to show that if Judge Stein's court had jurisdiction then that jurisdiction was prior to that of the Federal court, which the Judges should consider.

"Then the logic of that opinion would be," said Judge Jenkins, "that the public had been excluded from public grounds."

"Yes, sir."

"Then that means that the public could not be charged for admission," continued Judge Jenkins.

"I do not think so," replied Mr. Walker. "For two reasons the park could not be thrown open for free admission of the public. First, since the lease was made by the Legislature, representing the people, to the Fair authorities, there had been many costly attractions added to the grounds, and I hold that a reasonable fee should be charged. Secondly, in the case of the Henry Syndicate, the Columbian Steamship company, the point was passed upon by Judge Tuley, who held that the public had stood by and seen the Exposition company spend millions in preparing the Fair and consequently it was too late for them to come in and claim that admission should be free."

Mr. Milchrist asked: "Is it not true that the bill in the Clingman case was predicated on the theory that no one could be prevented from entering the park on Sunday?"

"Yes," replied Mr. Walker. "The bill went that far and it would not alarm me if the bill went further."

In conclusion Mr. Walker declared that Congress had no right to make laws regulating or interfering with the police powers of the State. The police power of the parks was with the State. He held that the government would have no power to regulate the opening and closing of the Art Institute on the Lake-Front Park, nor has it similar power over the buildings at Jackson Park.

Mr. High's Argument.

Mr. High then resumed his argument by reading a portion of President Higinbotham's address made after the Fair had been tendered to President Palmer of the National Commission. The claim he made was that by this tender the local directory meant the physical possession of the grounds.

"The other day Mayor Harrison tendered the freedom of the city to the Duke of Veragua. What kind of possession did that tender carry?" asked Judge Jenkins.

"That is for your Honors to decide," replied Mr. High, and everybody smiled.

Mr. High devoted a good deal of his argument to the souvenir coin issue. He said the act of Congress might be construed in two different ways. The withholding of the $570,880, he said, might be construed to secure the return of the money to be spent by the government in paying the jury of awards, or it might be interpreted to compel the local corporation to give a bond that such reimbursement be made.

"Does not the government's action in withholding the money operate to nullify the act," asked Judge Grosscup, "because it should have been all given in time to enable the local directory to complete the buildings?"

"I read in an old-fashioned book," said Mr. High, "that no man can serve two masters. There is in this action of the local corporation a sort of religious and financial mosaic, and blending of Buffalo Bill and Brother Moody."

Commissioner St. Clair explained that the act of Congress undoubtedly proposed to hold the local corporation liable for the payment of the awards, and to guarantee the payment the Secretary of the Treasury withheld the $570,880. It was not a loan for which the government demanded a bond, but an appropriation made by Congress at the request of the National Commission.

Mr. High said that in his opinion the local directory could now draw on the government for $570,880 and get it.

"Then Congress would have no security for the expense of making the awards," remarked Judge Woods.

"No, sir," replied Mr. High.

Talks of the Directors.

Mr. High characterized the action of the directors as retaining the gift and defying the giver. They were men of highest commercial standing and probity, but they were doing in their corporate capacity what they would not do as individuals. There was no guarantee in the present disturbed financial condition of the country that the sun would not set Oct. 31 next on a broken and bankrupt corporation unable to repay the $1,900,000 to the government. In considering the religious phase of the question he said that the government did not desire to argue it from a religious standpoint or as a matter of conscience, but the issue had been raised by the other side. He read Judge Cooley's decision in support of his claim that no one's religious liberty was injured by the holding of fast days, prayer in legislative bodies, etc.

Mr. Walker asked if it were not Judge Cooley's statement that the State could pass these Sunday laws.

"Yes," said Mr. High.

"What we claim is," said Mr. Walker, "that Congress cannot pass Sunday laws for the State of Illinois."

Mr. High said the resolution of the local directory to return to Congress the money received of the $2,500,000 appropriation minus the $570,880 retained was not a fair tender, as there was no certainty that it would ever have the money to pay it. Regarding the Clingman case, he said the bill disclosed no identity of parties and there was no identity of declaration.

"The Clingman bill was offered by your side," interposed Mr. Walker.

Mr. High contended that the decision of Judge Stein could not be pleaded in bar in this case, and it was also defective inasmuch as Director-General Davis was not a party in it. "I know Col. Davis well enough to know," continued Mr. High, "that if this court orders him to close the gates Sunday he will do so."

Mr. Walker promptly said Col. Davis had nothing to do with this case, and in this Mr. High finally coincided. He insisted, however, that should there be a conflict of the State and Federal courts the order of the United States Judges would control.

Mr. Walker interposed with the contention that if it was decided that the State court had jurisdiction then the Federal court would have no right to interfere.

Mr. High cited several cases where in case of a conflict between the State and Federal courts the latter always assumed jurisdiction and were sustained by the Supreme Court.

"When the Federal court decides contrary to the State court it will be time enough to discuss that question," said Mr. Walker.

When Mr. High had closed with a repetition of his argument of the previous day, that the Exposition was a great national undertaking and a distinction had to be drawn between a thing conducted for private gain and a public charity, the court rose.

After Mr. Milchrist's motion for a temporary injunction had been offered they went into the seclusion of their chambers for the rest of the day.

CLAIMS IT IS A CASE OF BLACKMAIL.

Edwin Pardridge Arrested on a Serious Charge—What the Parties Say.

Edwin Pardridge, the Board of Trade speculator, was arrested yesterday, charged with abducting Clara Korzinski, on a warrant sworn out by the girl's mother, Frances Korzinski, who claims that Pardridge met her daughter on the night of March 17 at a dance on Milwaukee avenue and enticed her to a house at No. 52 Eld

DEMAND PURE MORALS

CONGRESS OF THE LEADERS IN THE WAR AGAINST INIQUITY.

Archbishop Ireland Speaks in the Language of an Optimist Concerning Social Reforms—Julia Ward Howe Discusses the Sacred Influences of the Home—Medico-Climatologists Continue Their Sessions—Homeopathists Tell What Hahnemann Did for Medical Science.

Today's Program.—Social Purity Congress, under the care of the National W. C. T. U., 10 a. m. "Aboriginal Morality," Alice C. Fletcher, President Woman's Anthropological Society.

"Morality Among the Alaskans," Mrs. Eugene S. Willard, Juneau, Alaska.

"Self-help Combined with Coeducation as a Moral Lever," Helen W. Ludlow, Hampton Institute, Hampton, Va.

"The Tenement House System as a School of Immorality," Mrs. Helen Campbell, author of "Prisoners of Poverty."

Addresses, B. O. Flower, Mrs. Jane M. Kinney, Helen Gardener, Lucy Hall-Brown, M. D.

Address, Julia Holmes Smith, M. D.

2:30 p. m. "Impure Literature," Anthony Comstock.

Addresses, Prof. Earle Barnes, California; the Rev. C. W. Arnold, England; Mrs. Elizabeth B. Grannis, Yates Hickey, J. M. W. Kitchen, M. D.; Charlotte Perkins Stetson, Oakland, Cal.; Lydia A. Prescott; Mrs. Prendle, Superintendent of Florence Mission, New York City; Helen Gilbert Ecob, Mrs. Carrie E. King, Mrs. Orra V. Langhorn, Mrs. Alma Calder Johnston, Mrs. J. H. Kellogg, M. L. Holbrook, M. D., Elizabeth Cady Stanton, the Rev. Joseph F. Flint, Orpheus Everts, M. D.

8 p. m.—Letters from the Rev. Joseph Cook. "The Kindergarten as a Foundation for Purity," Mrs. Sarah B. Cooper. Addresses, Mrs. J. K. Barney, C. M. Woodward, Ph. D., Clarence Greeley, Mrs. French Sheldon.

Homeopathic Congress—10 a. m.: Address, "Value of Effort to Enlighten the Public on Homeopathy," A. C. Pope, M. D., Grantham, England.

2 p. m., Section of Rhinology and Laryngology, H. C. Ivins, M. D., Philadelphia, Chairman. Addresses, Charles E. Leets, M. D., New York; W. A. Dunn, M. D., Chicago; H. F. Fisher, M. D., Nashville, Tenn.; E. L. Mann, M. D., St. Paul, Minn.; D. G. Woodvine, M. D., Boston. Section of Paedology, Emily V. Pardee, M. D., Chairman, South Norwalk, Conn. Addresses, Millie J. Chapman, M. D., Pittsburg, Pa.; Robert N. Tooker, M. D.; Sidney F. Wilcox, M. D.; Lucy C. Hill, M. D.; Gerard Smith, M. D., M. R. C.; Henry C. Aldrich, M. D.; Dr. William P. Ray; Dudley Wright, L. R. C. P.; E. Louis Orleman, M. D.; E. Lippincott, M. D.

Eclectic Congress—Hall of Columbus, 9 a. m. "General Surgery," Addresses by R. A. Gunn, M. D., New York; Prof. Edwin Freeman, Cincinnati; Prof. William Durham, Atlanta; Prof. E. Younkin, St. Louis; L. H. Russell, M. D., Springfield, O.; Prof. E. F. Buecking, Chicago; Prof. Milton Jay, Chicago; Prof. E. P. Van Felt, Oakland, Cal.; Prof. H. S. Tucker, Chicago; Prof. J. B. McFatrich, Chicago; Prof. E. H. Carter, Des Moines; Prof. Henry Long, Indianapolis; Prof. Reynolds, Lincoln, Neb.; N. P. Beaumont, M. D., North Cumberland, W. Va.; U. N. Mellette, M. D., Deland, Fla.; Prof. E. J. Farnum, Chicago; W. N. Holmes, M. D., Milan, Tenn.

In addition to the medical congresses in session at the Art Palace the Congress of Social Purity was inaugurated yesterday and made interesting by the presence of speakers whose names are world-wide in reputation. The audiences were large and the attention and applause given the various addresses expressed the deep hold the subject under discussion has in the public mind.

Among those present were:

Archbishop Ireland, Miss Susan B. Anthony, Mme. Marie Marshall, Paris; Frau Fischer-Lette, Berlin; Baron de Wattville, Mrs. Aaron M. Powell, Mrs. Lydia A. Prescott, the Rev. Antoinette Brown Blackwell, Anne Rice Powell, J. Ellen Foster, Hannah A. Plummer, and Jonathan W. Plummer.

The Social Purity Congress in the Hall of Columbus opened at 10:30 o'clock with an invocation by Archbishop Ireland. C. C. Bonney then made an address giving the scope and plan of the congress. Aaron M. Powell, President of the New York committee of the International Federation for the Accomplishment of Social Purity, was introduced as Chairman of the session. Chairman Powell said that this was the first Social Purity World's Congress ever held on this side of the Atlantic. It was an occasion fraught with immense powers for good. He gave a description of existing evils in this country and abroad and said that in some cities political machines were run by taxing vice. In his opinion the ballot for women would be an efficient remedy. In closing he said that Archbishop Ireland would have charge of the morning's session.

The Archbishop was greeted by rounds of applause as he took the place of honor and assumed charge of the congress. After acknowledging the tribute Archbishop Ireland spoke in substance as follows:

The highest evidence of civilization in a people and of their practical Christianity is social purity. Civilization is the freedom of the human being from animalism, and his enthronement upon the elevated plane of rational life. The religion of Christ differentiates itself from all religion present and past in demanding as none others do or did the complete triumph of the spiritual over the animal in man. Its morals are divine in force and worth to come from the home of angels. How grand and noble is the teaching of Christ on marriage.

Christianity Involves High Morality.

The superiority of Christian over other civilizations comes chiefly from its elevated standard of morals, and the visible manifestation of this appears in the position of the Christian woman. An objection to our movement comes from the moral pessimist who argues that evil is and will be whatever we propose and do. There is an ebb and flow in the flood of evil in proportion to the barriers put up against or let down before its waters. Pessimism is the faith of cowards. Its meaning is to give the world up to evil. An objection comes from the professed Christians, and, strange to say, in the name of religion. Social purity, they say, is distinctly a virtue of the skies. They would leave us to prayer and religious ministrations. The Lord put Moses on the hill praying, but he put Aaron on the plain fighting.

Oversensitive friends of purity say that it is as delicate as the tender bloom on the petals of the rose, and that like the transparent softness of the morning's dew-drops, shrinking from exposure, it is harmed amid discussions and public movements. Impurity, they say, is pitch. The purest tongues speaking of it are sullied and the purest hands stained when reached out toward it. The effect of this would be to abandon the world to evil. Wherever there is a fellow being perishing the hand extended toward him will be sustained by God. Can we in loyalty to our consciences stand idly by saying nothing and doing nothing? I confess that the apathy on the part of Christians toward this subject is a mystery to me. I hail with delight the beginnings of an awakening. I am in the fullest sympathy with the Sisters of the Good Shepherd and other devoted women who establish homes into which the sorrowing may be received. I am likewise in sympathy with the courageous members of the White Cross Society who in the common pathways of society speak and work for purity. I hail this present congress with delight and hope.

Archbishop Ireland was followed by Mrs. Josephine E. Butler's address on "The New Abolition Movement." The address was read by Anna Rice Powell.

Julia Ward Howe was the next speaker. Briefly she said:

The women of a period or of a special variety may impassionately divorce the beautiful from the good. Young people in America read so much and so miscellaneously that they will be apt to come much in contact with the misleading part of women which I have in mind. In American life energy and the spirit of adventure are largely developed, but home culture, the most important of all, is abridged by the early age at which young people leave the paternal roof to seek a home elsewhere, and this going forth to better their conditions may often cultivate a spirit always alive to the chance of personal advancement and to little else.

We like to boast about our country. It is easy to do that, but let us rather remember what we owe to our country. Families are the wealth of States, and the ideal of family life is one which we Americans especially need to cultivate.

Philosophy and poetry are sometimes the apologists of evil. I hold that the equality of moral obligation is the one idea which lies at the foundation of true democracy. Every woman cannot claim to shine by her wit, her wealth, or inherited position. To stand equal in justice before the civil law, equal in dignity before moral law, this belongs to Christian democracy. This positive idea will blossom into divinest beauty if we carry it as our master did to its energetic conclusion. Thinking people have outgrown the words of Milton that woman was to see her god in man.

A paper on "Social Purity Work in the Salvation Army," by Mrs. Ballington Booth, was read by her private secretary.

The session closed with a speech by the Rev. J. M. Cleary of St. Paul.

WANTS WOMEN ON THE POLICE FORCE.

Dr. Elizabeth Blackwell Advocates a Plan for Appointing Female Patrolmen.

Dr. Elizabeth Blackwell of London contributed a paper to the afternoon session of the Social Purity Congress, in which she proposed that women be added to the police force as regular patrolmen in large cities.

Baron Bernard de Wattville in his address advocated a more active participation of women in the law-making power of government.

Frau Fischer-Lette of Berlin spoke of the social laws of Germany, and advocated a cooperation between the Social Purity societies of America, England, and Germany.

The audience freely applauded a paper read by Mme. Marie Marshall of Paris. She told about a society of Christian women in France who looked after country girls coming to the city.

Edward Boos-Jezhur, official delegate of the Swiss Confederation to the World's Fair, spoke of the wise and strict social laws of his country.

The Rev. Jenkin Lloyd Jones in an address said that he was ashamed of the apathy manifested by the clergy. He thought they would do well to let the perplexities of theology alone for a time and take up some of the burning questions of the day.

Dr. Emily Blackwell's paper on "The Responsibility of Physicians" was read by Hannah Plummer.

Dr. Kate Bushnell, representing the Ladies' National Association of England, had prepared an address on the state of society in India which was read by Lydia Prescott of California.

At the evening session Prof. Edwin Lewis read a paper prepared by M. Tam of Sweden, tracing the growth of high living in that country since the time of Gustavus Adolphus. Other addresses were made by the Rev. Antionette Brown Blackwell, Mrs. J. Ellen Foster, Mrs. Frances Harper, and Mrs. E. B. Grannis.

SUPERIOR VALUE OF HOMEOPATHY.

What Hahnemann's Science Has Done in the World of Medicine.

The large platform in the Hall of Washington, in which the Homeopathic Congress was held yesterday, was liberally decorated with flowers.

Dr. J. S. Mitchell of Chicago presided over the meeting. Before any addresses were delivered the Homeopathic Institute passed resolutions concerning the physicians of the society who had died during the last year. It was then decided to hold the next annual session of the institute in Denver.

Calling the congress to order Dr. Mitchell introduced Dr. D. A. Strickler of St. Paul, who read an exhaustive paper on the "Comparative Vital Statistics in Large Cities." He compared the cholera statistics of 1850, showing the mortality of homeopathic and allopathic patients. The death rate, he claimed, of the former was 8.5 per cent, while the allopathic death rate was 54.8 per cent. He read statistics of other infectious diseases in the principal cities and affirmed that the homeopathic mortality record was much less than that of allopathy.

Dr. George B. Peck of Rhode Island and Dr. D. H. Beckwith of Cleveland discussed the report.

An address by Dr. Martha A. Canfield of Cleveland concluded the session. Her topic was, "The Development of Medical Science Through Homeopathy." In part she said:

We have forced the allopathic school to reform their methods and adopt a gentler and more humane system, and have won to our belief in such degree the power and intelligence of the laity that, should the earth open and swallow up every homeopathist, public opinion would never allow a return of the barbarisms of the past. There was no true medical science until homeopathy was introduced. Allopathy was not true medical science, because it did not cure the sick or alleviate human misery, but rather added to it new tortures.

EFFECTS ON HEALTHY ORGANISMS.

Real Test of the Value of a Drug in Medicinal Uses.

"Materia Medica and Therapeutics" was the chief topic under discussion yesterday in Hall No. 7 at the Eclectic Medical Congress.

Dr. Wilson H. Davis of Chicago presided and delivered the first address. He talked on "How to Study Therapeutics." In the course of his remarks he said that therapeutists had instituted a thorough revision of many ancient remedies, had determined and isolated their active principles, had demonstrated carefully their physiological and therapeutical properties, and had assigned them to their place in scientific medication. The accomplishment of these great ends, as he maintained, had been made possible by untiring energy and systematic and persistent work. Continuing, the doctor said that the most important thing to learn about a drug was its physiological action or its effect upon the healthy organism. The physician should seek to know what tissues it acts upon and just how it affects them.

Dr. George Calvert of Clinton, Ia., followed Dr. Davis with an address on "Physiological Therapeutics," in which he declared that it was the aim of modern thought to get down to the bedrock of certainty. There was a growing demand, he believed, for certainty in the department of therapeutics and the proper study of it was in the organisms of the system.

Dr. Laura L. Randolph of this city, in a lengthy address on "Therapeutical Progress," held that in no branch of science or profession had evolution been more rapid or productive of more beneficial results to the world of mankind than it had in the field of medicine.

A general discussion was had on specific remedies and the eclectic materia medica in all of its phases. The entire afternoon was devoted to a discussion of the views set forth by the morning speakers.

CAUSES OF MENTAL INFIRMITIES.

Homeopathists Turn Their Attention to the Subject of Insanity and Its Cure.

People of unbalanced minds and shattered nerves were a subject of consideration in the section of mental and nervous disease bureau of the Homeopathic Congress which held a session at 3 o'clock yesterday afternoon in Hall No. 29 of the Art Institute. Both mental and nervous diseases, how contracted, and the treatment therefor, were discussed by physicians from different parts of the country.

Dr. Selden H. Talcott of Middletown, N. Y., and Chairman of the bureau of mental and nervous diseases, delivered the opening address and reviewed the work accomplished by the institute during the last year. In the course of his remarks Dr. Talcott said:

It has taken 100 years of persistent teaching to change the dungeon into the asylum, and the asylum in turn into the hospital. The hospital idea may be said to have been practically recognized only during the last few years. Even now its recognition is but partial, but its beneficence must speedily be acknowledged by the charitable and sympathetic masses of philanthropists.

Dr. Emmons Paine of West Newton, Mass., followed the Chairman with a paper on "Clinical Instruction to Medical Students in State Hospitals for the Insane," in which he favored the education of medical students in the care of the insane.

Dr. J. D. Buck of Cincinnati delivered an exhaustive address on "The Octave in Nature and in Man as a Key to Psychology."

"Statistical Facts Relative to Insanity and Its Treatment" was the title of a paper prepared by Dr. George Allen of Middletown, N. Y. He gave statistics showing that insanity was not greatly alarming, as he said that there was only 1 to every 700 native born Americans whose mind became unbalanced. Dr. William M. Butler of Brooklyn spoke of the causes of melancholia.

SEA VOYAGES FOR CONSUMPTIVES.

Climatologists Discuss the Benefits of the Ocean Air to Invalids.

Only a few persons were present at the morning report meeting of the Medico-Climatology Congress. Dr. T. C. Duncan presided. The first paper taken up for reading was prepared by Dr. James Grant (Bey) of Cairo, Egypt. It was in relation to the climate of North Africa and especially of Egypt. Through the ignorance, superstition, and filthiness of the natives the paper stated there is an excessive infant mortality, and among Egyptians generally the death rate is large owing to the privations, hard work, and exposure they have to endure.

"The Influence of Climate in the Islands of Cuba in Ocular Diseases" was the subject of a paper by Dr. Juan Fernandez of Havana. He maintained that although diseases of the eye were common in Cuba, the evil was due not so much to the influence of too much sunshine as to imperfect development of scientific progress in ophthalmy.

Dr. M. Charteris, professor in the University of Glasgow, submitted a paper on "Ocean Climates in Phthisis." One of his claims was that an ocean climate was only beneficial to consumptive patients when the patients are young and the disease is in its early stages. Unless the disease is incipient he argued that the benefit which a patient derives from an ocean voyage cannot be permanent.

A lengthy paper on the climate of Florida was sent by Dr. C. Drew of Jacksonville, Fla., and another paper on the same subject came from Dr. H. R. Stout of Jacksonville.

All the morning session was devoted to the reading of papers relating to climatic influences in various States and a few unimportant five-minute discussions.

PHYSICIANS FROM INDIA TALK.

Discuss Cholera and Its Treatment—Climatologists Elect Officers for Next Year.

The afternoon meeting of the clinical section of the Homeopathic Congress was held in Washington Hall, with Dr. Charles Gathell of Ann Arbor, Mich., as President. In his introductory address he said the century now drawing to a close would pass into history as an era of exceptional activity and investigation. Medicine and therapeutics, he said, entered largely into this activity.

Dr. J. Montford Schley of New York and Dr. Oscar La Sirr of Detroit discussed the treatment of pleurisy.

The prophylaxis of cholera was the subject of a paper sent by Dr. B. N. Banerjee of Calcutta, India. He said that prevention of cholera by inoculation must be ineffectual so long as doctors were unable to discover and isolate beyond a doubt the specific virus of cholera.

Dr. Majumdar of India was one of the physicians on the platform. He read his own paper on curative treatment for cholera. According to Dr. Majumdar Hahnemann was the first to suggest camphor and seratrum.

Dr. Hawks of Chicago spoke on hypnotism as a curative agent, but did not advocate its use.

Several papers received from correspondents in distant countries were read by title and referred to the Committee on Publication. The last business transacted was the election of officers for the ensuing year. Dr. J. A. Robison of Chicago was elected President, and Dr. T. C. Duncan retired to the list of honorary Presidents. Dr. J. Lee McComas of Oakland, Md., was elected Secretary, and Dr. J. S. Huggard of Davas Platz, Switzerland; Dr. David Lobo of Carcas, Venezuela; and Dr. Rodgers of London were elected honorary Secretaries.

DANGERS OF CONTAGION IN DUST.

Medico-Climatologists Complete the Work of Their Congress and Adjourn.

The Medico-Climatology Congress came to a close with a pictorial lecture on climate resorts in Columbus Hall last evening. Dr. Sarah Hackett Stevenson offered a preamble and set of resolutions, which were unanimously adopted, calling public attention to the necessity for sprinkling the dust of streets, school-rooms, and other public and private places before sweeping, and to have explained to children especially the danger of contagion from dust. She recommended that the dust gathered up in every place, whether on the streets or in the houses, should be burned.

Miss Kate Marsden of England, a volunteer nurse to the lepers of Yakutsk, in the far north of Siberia, told a woeful story of the sufferings that that forsaken people endure. She made a pathetic appeal for funds to help her to build a village for them, so that they might taste of some degree of comfort in their miserable existence. The lepers are taught to believe that they are demons the Lord have been forsaken by God. They have been hunted from even the outskirts of Siberian semi-civilization and forced to seek shelter for themselves in the dense forests, where they live more like beasts than human beings. Miss Marsden is staying at the Family Dormitory. She hopes to bring the lepers enough money to afford them a few much needed comforts.

Of Interest to Vegetarians.

It is requested by those persons in charge of the coming Vegetarian Congress that all who are interested in that congress and reception at the Art Institute should send their names and addresses at once to Mrs. Le Favre, the Osceola, No. 3716 Lake avenue, Chicago.

CONFIRMED BY ARCHBISHOP SATOLLI.

The Papal Delegate Administers the Sacrament to a Large Class.

Archbishop Satolli yesterday, at the request of Archbishop Feehan, administered the sacrament of confirmation to ninety-one boys and seventy-nine girls at the Church of Our Lady of Sorrows, No. 1406 West Jackson street. Archbishop Feehan shared the administration with him. Archbishop Satolli was received by the Servite Fathers, headed by the Vicar, the Very Rev. Father Baldi, who is the chief ecclesiastic of the order in America. Several of the Chicago clergy accompanied the Archbishop, among them being the Rev. Father McDonald, the Rev. Father Hodnett, the Rev. Father De Paradis, the Rev. Father Flood, the Rev. Thomas Moreschini, O. S., the Rev. M. Le Plae, O. S., the Rev. Father Dourche, O. S., the Rev. A. Quigley, O. S., the Rev. Father Francis, O. S., and the Rev. Father Groves of Austin. Fathers Dourche and Quigley acted as masters of ceremonies. As the party entered the church the choir sang "La Hache's "Gloria," with organ accompaniment. The ceremonies commenced with the intonation of prayers by the Archbishop, the clergy present chanting the responses. The children prepared for confirmation approached the altar rails in series, and the administration of the sacrament began. During these ceremonies the choir rendered Cherubini's "Ave Maria," Lambalist's "Veni Creator," and Mercadant's "Ave Verum." After the sacrament the Very Rev. Father Baldi preached, explaining that Archbishop Satolli had not yet acquired sufficient mastery of English for oratorical purposes. The imposing ceremony of the benediction of the Holy Sacrament followed, with the Archbishop as celebrant. During the benediction Verdi's "O Salutaris" was sung by Miss Jennie Callaghan and Rossi's "Tantum Ergo" by the whole choir. At the conclusion the "Laudate" was chanted.

Last night Archbishop Satolli presided at the vesper services held at the Church of the Assumption, Illinois and Market streets. The church was filled to overflowing by a congregation consisting chiefly of Italians, residents of the neighborhood. The Archbishop preached in Italian, speaking with great fluency and impressiveness. The ceremonies concluded with the benediction of the Holy Sacrament, the Archbishop officiating.

ELEVEN INJURED IN A WRECK.

Passenger Coach on a Southern Railroad Rolls Down an Embankment.

NASHVILLE, Tenn., June 2.—A wreck in which eleven persons were injured occurred on the northwestern division of the Nashville, Chattanooga and St. Louis railroad near Newsom's Station this morning. The rear coach of passenger train No. 54 from Memphis, due here at 7 o'clock, jumped the track and rolled down an embankment between thirty and forty feet high. The names of the injured are as follows:

CUDDATH, MRS., and baby of Nowata, I. T., the former cut about the head.
FREEMAN, J. B., of Harold, Tex., head and hip bruised.
GRAVES, J. D., of Alvord, Tex., head cut.
DOUGLASS, MRS. L. M., of Chester, S. C., bruised about the shoulder, arm, and head.
HARER, A. S., of Nashville, head and back bruised.
KILLINGWORTH, MRS., of Alvord, Tex., face cut and back bruised.
MARONEY, J. S., of Murphy, N. C., head and back bruised.
PERRY, JOHN A., of Memphis, Tenn., hip bruised and hand cut.
SPURTOCK, J. L., of Vienna, Cherokee Nation, left shoulder hurt.
STEPHENS, MRS. SUSAN, of Indian Territory, dangerously bruised about the body and head.
WORSHALL, MRS. M. G., of Marianna, Ark., leg and face cut.

Several of the passengers were severely injured. All were brought here and six of them are at St. Margaret's Hospital. Mrs. Stephens is still unconscious and her condition is critical. Mrs. Killingworth is seriously hurt. The cause of the accident is not known.

Look for Spots on the Sun.

SAN FRANCISCO, Cal., June 2.—Prof. Holden of Lick Observatory telegraphs that it may be of general interest to know that a large group of spots are now clearly visible on the sun which can be seen with the naked eye by the use of smoked glass.

Souvenirs of the Fair.

Water fac-simile sketches of the World's Columbian Exposition, given with THE SUNDAY TRIBUNE tomorrow, can be obtained only by purchasing a copy. An advance order is the only safe way to secure one of these beautiful pictures.

Delightful Summer Tours.

Tourists tickets to the Eastern resorts are now on sale via the Lake Shore Route, "America's Best Railway." Complete list of routes and rates will be promptly furnished on application. F. M. Byron, City Pass. and Tkt. Agt., 66 Clark street; C. K. Wilbor, West. Pass. Agt., Chicago.

EULALIA AS HOSTESS.

THE INFANTA ENTERTAINS A PARTY ON THE DOLPHIN.

Uncle Sam's Dispatch Boat Placed at Her Disposal, She Makes an Excursion Around the East River and Long Island Sound—Monday She Will Start for Chicago—Statue of the "Massacre of Old Fort Dearborn" Ready to Be Sent Here—News of Gotham.

NEW YORK, June 2.—The Infanta Eulalia, having expressed a desire to show her appreciation of the many entertainments arranged for her by the Reception committee of twenty prominent citizens who represented the city during the festivities of the last week, the Dolphin was placed at her disposal and the members of the committee and their wives were her guests for a day's outing.

The royal party started from the Savoy at 10 o'clock. Gen. Horace Porter escorted the party to the Dolphin. The Infanta was accompanied by Prince Antoine, the Marchioness Arco-Hermoso, the Duke of Tamames, Don Pedro y Jovar, Señor Murunga, the Spanish Minister; Capt. de la Vega of the Spanish man-of-war Infanta Isabel; Commander Davis, and Mrs. Wilmerding, daughter of ex-Secretary Tracy, who was lady in waiting to her Highness today. The Princess wore a yachting costume of navy blue and a red sailor hat. The party were driven to the foot of West Forty-second street, where the ten-oared mahogany barge awaited them.

On the Dolphin about thirty guests had assembled. When the barge, with the flag of the Princess at the fore, glided out from the pier the Infanta Isabel manned its yards and saluted with twenty-one guns. The Dolphin followed with its rapid fire Hotchkiss guns. The Princess went up the carpeted gangway and stood on the aft deck of the Dolphin. The vessel started at once and as it got abreast of the Isabel the Spaniard saluted the second time. Then the United States men-of-war Newark and Miantonomoh and the Brazilian Aquidabau fired national salutes. The Dolphin proceeded down the bay and gave the royal party a good view of the Statue of Liberty. Then the Dolphin went up the East River to the islands upon which the city hospitals, almshouse, penitentiary, and asylums for the insane are located. Passing Governor's Island, old Castle William saluted, and when opposite the Brooklyn Navy-Yard the Philadelphia and half a dozen other United States ships saluted at the same time.

After viewing the islands in the East River the Dolphin went through Hell Gate and took a long run into Long Island Sound. Luncheon was served on board, the Princess and suite sitting at a table in the center and the others of the party at small tables around the center one.

The Dolphin returned to the city along the north shore of the sound and arrived in the East River at Twenty-sixth street at 4 o'clock. The barge was lowered and the guns of the Dolphin saluted as the Princess left the ship. She was driven directly back to the Savoy. To the members of the committee she expressed herself as delighted with the trip.

This evening in company with her husband the Princess took a short stroll up Fifth avenue, and upon her return was serenaded by Columbia College students. She appeared on the hotel balcony and waved her handkerchief to her admirers, and was cheered lustily by the college boys.

The program of entertainment arranged by the committee has now been completed. Tomorrow the Princess will be escorted by Mayor Gilroy down to view the Brooklyn bridge. She will be driven across the bridge and be given an opportunity to see a portion of Brooklyn and to meet Mayor Boody of that city. Afterward she will be given a luncheon at a down-town club and will return to the Savoy in time to review the Seventh Regiment from the balcony in front of her rooms.

The Princess and party will leave for Chicago at 12:30 p. m. Monday.

"MASSACRE OF OLD FORT DEARBORN."

Pullman's Present to Chicago Ready to Be Brought to this City.

NEW YORK, June 2.—[Special.]—Carl Rohl-Smith's new statue, "The Massacre of Old Fort Dearborn," was exhibited today at the works of the Henry Bonnard Bronze company, where it will remain until it is forwarded to Chicago as a gift to that city from George M. Pullman. The group is remarkable for intensity of action and fidelity to historic detail. The moment chosen is that of the rescue of Mrs. Heid, wife of an officer, from the descending tomahawk of a warrior by Chief Black Partridge of the Pottawattamies, who claimed her as his booty, afterward saving her life through a stratagem. On the ground are the struggling figures of another Indian and the surgeon of the fort, who is endeavoring in vain to avoid the knife of his savage antagonist. A crying infant with outstretched arms and one of the many slaughtered women completes the group. The Indian figures were studied from Sioux chiefs. The statue weighs nearly three tons. It cost $50,000.

GENERAL METROPOLITAN NOTETS.

Investigation of the Customs Appraisers' Department Concluded.

NEW YORK, June 2.—[Special.]—The investigation of the Appraisers' Department of the New York Custom House was virtually finished today. The evidence as taken has been strongly in favor of the ex-Examiner Wiswall, and tends to show that he was suspended in 1891 by Appraiser Cooper on inadequate evidence. The Commissioners will make a report at Washington separately on the result of their inquiry into the Wiswall incident, and it is said the report may have something to say of Appraiser Cooper, whose term of office expired some time ago. The administration of the custom service is the next matter which the Commissioners will investigate.

To Investigate Fair Ticket Business.

The trunk line General Passenger Agents will tomorrow try to find out how the Delaware, Lackawanna and Western railroad has succeeded in beating all the other roads put together in the sale of World's Fair excursion tickets. From May 1 to May 27 the Delaware, Lackawanna and Western sold 839 tickets. The Pennsylvania 236, the New York Central 133, the Erie 143, the Lehigh Valley 90, the Baltimore and Ohio 75, and the West Shore 70. It is suspected the Lackawanna has paid commissions, which is contrary to agreement. These lines have agreed not to pay commissions up to Nov. 1 on passenger business originating south and east of the Ohio River and north and west of Chicago: Big Four, Chicago and Eastern Illinois, Cincinnati, Hamilton and Dayton, and the Pennsylvania lines.

Gotham Brevities.

The National Association of Railway Surgeons at Omaha, Neb., voted in favor of national control of quarantine regulations.

It is reported that Richard Croker and Ed Corrigan have offered $50,000 for the Dundee race track, four miles west of Hackensack.

Mrs. Frank Leslie-Wilde will probably next week give testimony before a referee in support of her suit for divorce from William C. Kingsbury Wilde.

Engagements of gold for export tomorrow amount to only $1,500,000, which is less than expected, although it brings the total for this week up to $6,500,000.

Gideon and Daly have sold their American Derby candidate, Dr. Rice, by Onondaga-Bennie Lee, to Frank Foster, a Western racing man and owner of the selling-plater, Sulross. The price was not made public.

James S. Ewing, the new United States Minister to Belgium, has engaged passage for Wednesday next by the Red Star line steamer Westernland. Mrs. Ewing, her two sons, and two daughters go with him.

Lieut. Farrow, United States Navy, head of the Barnegat Park, N. J., Land and Improvement company, who is under indictment in Trenton, N. J., for perjury in connection with the legal troubles of that concern, was arrested today.

José Maria Oreanumo and José Quezada, Costa Rica coffee planters, who were on their way to the World's Fair, are missing. They started out to see New York by gaslight, taking a huge roll of bills with them. Their disappearance has been reported to the police.

The United States Senate Committee on Immigration today learned that many Italians secure promises of employment before they start for America. Competent interpreters at Ellis Island, it was said, would make impossible frequent evasions of the contract labor law.

Lew Brown, the President of "the Tammany Hall" saloon, Newark, was shot through the heart and instantly killed, as the police believe, by Emma Woods at 3 o'clock this morning. Brown was a well-known sporting man. The woman was locked up on the charge of murder.

The Six O'Clock P. M. Train

from Chicago to St. Paul and Minneapolis via the Chicago, Milwaukee and St. Paul railway hauls a compartment car, magnificently furnished. Reserve accommodations at city ticket office, 207 Clark street.

PRESBYTERIAN SCHISM NOT PROBABLE.

Briggs' Followers Accept the Assembly's Decision and Will Bide Their Time.

NEW YORK, June 2. — [Special.] — Prof. Charles A. Briggs of Union Theological Seminary, who left Washington last night before the General Assembly of the Presbyterian Church had passed its sentence of suspension upon him, did not seem at all cast down today. In fact, he was rather cheerful.

The general query on all sides today related to the probable future action of Prof. Briggs and his supporters. There seemed to be some difference of opinion as to what relation Dr. Briggs now holds to the Presbyterian Church. So far as could be learned today there is no great reason to anticipate, at this time at any rate, a schism in the church. From the tenor of remarks made by the friends of Dr. Briggs, who are also heartily in accord with his expressed views, it seems unlikely that any of them of prominence will sever their relations with the church. It is believed they will bide their time in the belief that constant agitation of the subject will eventually vindicate their views.

So far as Dr. Briggs himself is concerned it appears likely that he will remain a professor in Union Theological Seminary and will preach or lecture in Presbyterian churches whenever he is invited to do so. It was said today he already had received invitations from fifteen churches in various parts of the country.

The sentence of suspension passed upon him by the General Assembly will only prevent him from occupying Presbyterian pulpits in his ministerial capacity, and he cannot; therefore, in future administer the sacrament; but he can lecture or preach in any church to which he may be invited. Prof. Briggs went to his old office in the seminary today and remained there during the morning, chatting with Secretary Kingsley and several students who called to see him.

"I have been completely tired out," he said, "though I feel much better today. After talking for seven hours in my capacity as counsel and defendant the strain was such as to play me entirely out. But I shall have to adhere to my principle and not be interviewed upon this subject. At a later time I may draw up a statement which will be made public, but previous to this I do not care to make any comments."

The Rev. Dr. Parkhurst was asked what he thought would be the outcome of the contest. "I do not believe," he replied, "that there will be any open split now, nor do I think there are likely to be desertions from the ranks of the minority. The controversy will still be waged and I do not question but there will be accessions to the present minority in the assembly and the church. Logically I suppose a split should follow, as all should know now upon which side they stand, but there is a great spirit of conciliation abroad, and this will prevent it."

Among the opposers of Dr. Briggs there seems a general disposition to await the future movements of Dr. Briggs and his friends. The Rev. Dr. R. F. Sample talked freely upon the question, however, and what he said represents the views of the majority of those who oppose Prof. Briggs. Dr. Sample was a member of the prosecuting committee of the New York Presbytery which formulated the charge against Dr. Briggs. He said:

Now that the decision is rendered, I believe Prof. Briggs and his friends will accept it in the spirit intended. I can say for the prosecuting committee that it had no intention to create dissension. What we wanted was the truth alone. We did not believe that Prof. Briggs was teaching principles that were for the best interests of the Presbyterian Church, and we wanted a decision from the representatives of the whole church on this point. Now that we have it I believe all true Presbyterians will acquiesce."

No one could be found today who thought Dr. Briggs would take the question at issue into the civil courts and several of his friends said they were sure he had no such intention.

Expects a New Church to Be Formed.

ALBANY, N. Y., June 2.—[Special.]—The Rev. James Ecob, pastor of the Second Presbyterian Church, one of Albany's foremost divines, predicts that a new church will spring up out of the Briggs trial. He said today: "If the presbytery should choose to expel the doctor, I believe it will be the foundation of a new and popular church—a church which believes in God with as much fervor as any church, and yet a church which will have the liberty of explaining and preaching the Scriptures after its own convictions; a church from which sectarianism has been removed, and in which Baptists, Methodists, Congregationalists, and Presbyterians will all be united in one common church."

Henry Preserved Smith Will Fight.

CINCINNATI, O., June 2.—[Special.]—"I don't see how the General Assembly can force me out of Lane Seminary," said Prof. Henry Preserved Smith after his return from Washington today. "It has exceeded its contract with the seminary, which was only that the names of the professors should be submitted and approved, which was done. Lane and Union. As I understand it, are going on in the same way unless they can be compelled to do otherwise. As for myself, I will make just as hard a fight before the synod as I did before the presbytery, and if I am convicted the General Assembly will have me to try next year."

Lutheran Synod on Lax Divorce Laws.

CANTON, O., June 2.—Before the General Lutheran Synod adjourned today it took decisive action on the matter of lax divorce laws. Resolutions were adopted instructing ministers of the church hereafter to marry no divorced person unless "full proof be shown that the grounds of divorce were those laid down by Christ." A memorial was also adopted in favor of uniform national divorce laws. The Chinese exclusion law was condemned by resolution.

LOSS TO THE CORNELLS ABOUT $325,000.

Origin of the Big New York Fire Still a Mystery—Other Blazes.

NEW YORK, June 2.—[Special.]—The loss on the iron works of the J. B. & J. M. Cornell company, which were almost destroyed by Thursday night's fire, is now estimated at nearly $325,000. The origin of the fire remains a mystery. The firm carried $270,000 insurance on stock and machinery and will equip new works as soon as possible.

BOONE, Ia., June 2.—[Special.]—The carriage manufactory of George Burly was destroyed by fire this morning. The City Hotel, adjoining, also caught fire, but the main building was saved. The losses are: George Burly, $5,000; C. E. Phipps, owner of the building, $2,000; J. W. Lamb, proprietor City Hotel, building and furniture, $1,000. All were insured to about half the extent of their losses.

LIMA, O., June 2.—Fire destroyed the main plant of the American Strawboard Association at midnight with all the valuable machinery. The loss will reach $300,000; fully insured in Chicago agencies. There were fifty people employed in the egg case department who narrowly escaped with their lives. The fire is still raging and the Lima Brewing company's plant is also in great danger.

MENOMINEE, Mich., June 2.—[Special.]—An incendiary fire in the warehouse of the Marinette paper mill No. 2 last night destroyed paper and alum to the value of $2,000; fully insured. This is the third fire of an incendiary nature in the week.

DR. GRAVES WILL NOT BE TRIED AGAIN.

County Commissioners at Denver Will Not Furnish Money for the Prosecution.

DENVER, Colo., June 2.—[Special.]—Dr. T. Thatcher Graves will never again be tried for the murder of Mrs. Barnaby. District-Attorney R. W. Steele today sent a communication to the County Commissioners asking for an appropriation of $3,000 to defray the expense of certain important witnesses to Denver who are in the States of Massachusetts, Rhode Island, New York, Pennsylvania, Illinois, Montana, and South Dakota. Several Commissioners spoke against the appropriation being made, and there the matter was laid over until Saturday. Afterwards the Commissioners declared they would not vote any money to prosecute Dr. Graves, as they did not think he could be convicted. Some thought the people did not want him prosecuted.

Cottagers Arriving at Bar Harbor.

BAR HARBOR, Me., June 2.—[Special.]—The cottage colony grows daily. Edmund Pendleton of Cincinnati, who winters in Virginia presumably at his "Virginia inheritance," is here with his family. Hugh McMillan of Detroit is looking after his new cottage, not yet completed, on High Brook road. The Bowens of Chicago are at their Hulls Cove cottage. Mrs. Blaine and Miss Harriet visited Senator and Mrs. Hale at Ellsworth on their way from Bangor to Augusta. "

THEY GET NO LUNCH.

CONGRESS OF CHARITIES DELEGATES TO INSPECT HOSPITAL ONLY.

Mrs. J. M. Flower Asks the Public Service Committee of the County Board to Do the Handsome Thing, but Her Wish Is Not Gratified—Little Boy Crushed to Death Under an Iron Roller—Wheat Touches the Lowest Point in Thirty-one Years—Local News.

Mrs. James M. Flower raised a little storm before the Public Service committee of the County Board yesterday by asking the Commissioners to extend an invitation some time between June 12 and 18 to 150 to 200 members of the International Congress of Charities, Correction, and Philanthropy, section for the "hospitable care of the sick and first aid to the injured," to inspect the Cook County Hospital and Training School. Mrs. Flower wanted the Commissioners to include lunch at the hospital. It soon became evident that there was a sharp division of the committee.

Commissioner Cool moved to instruct the Warden of the hospital to prepare lunch for seventy-five persons Tuesday, June 13, and notify Mrs. Flower of the arrangement. This was laid on the table by 7 votes against 5.

Commissioners O'Connell and Clark mentioned the fact that J. E. Murray, a steamfitter who had worked for the county, had died at the County Hospital Thursday and might be buried as a pauper because the county had not paid him for his work during February. A county in such a condition would better not lunch with foreign visitors who were able to pay for themselves. Better to expend money on some poor people who needed it.

Commissioner Emerich made a motion to entertain the people and spread a lunch not to exceed $50 in cost. He said:

The most representative people of the world on the subject of public charities have come long distances and been under much expense to come. The question is if we take pride in the Cook County Hospital or not. If any one came to each of us under similar circumstances none of us would hesitate to offer a drink or a cigar. The case is just the same for the county. It may well be that some of the distinguished visitors might drop a hint from his experience which would save the county hundreds of dollars in the future.

Commissioner O'Connell said these people were all connected with the World's Fair and were invited by its directors, and the World's Fair Directors had treated the County Board most shabbily in refusing to grant passes to its members, while extending that courtesy to nearly all city officials, and why should the Commissioners now show hospitality to the World's Fair people, in so much more as the County Hospital is open to inspection by them anyhow whenever they should choose to go there?

Commissioner Clark said that the Cook County Hospital was a charitable institution which not expected to entertain anybody. Commissioner Struckman and Commissioner Edmanson maintained that it was inconsistent with the dignity of Cook County to be so small, especially as these people were willing to pay a part of the expenses and had come to Chicago for a great philanthropic purpose.

Commissioner Allen said Cook County had no business to take care of anybody's lunch unless he was a pauper, and he moved as a substitute resolution that the clerk be instructed to notify Mrs. Flower that any delegate to the World's Congress whom she may invite will be welcome to visit and examine the Cook County Hospital, but that it is not deemed wise to order the Warden to prepare entertainment for visitors. This was adopted by a vote of 7 against 4.

The Committee on Jail and Criminal Court reported that it found nothing in the charges against Jailer Morris made by an inmate, C. D. Abrahamson.

The village government of Mount Forest filed a protest against the issuance of saloon licenses within two miles of the village of Forest, which was referred. It was aimed at certain licenses recently granted for Lyons and Willow Springs.

The Committee adjourned to meet Tuesday.

FALLS UNDER A HEAVY IRON ROLLER.

Ralph Brady, a 4-Year-Old Boy, Meets Sudden Death.

Ralph Brady, 4 years old, met a terrible death yesterday. He was run over by a heavy iron roller used for house moving purposes. He was playing in the street on Carroll avenue, between Union Park place and St. John's street, with a number of boys and girls. They saw the iron roller attached to a wagon coming along the street and all started to climb onto it. He was more active than his companions and soon was on top of it. He tried to stand erect when the wagon gave a sudden lurch, causing him to fall forward, and the heavy roller passed over his body, killing him instantly. The child's body was carried to his home, No. 57 Union Park place. The roller is owned by M. J. Brand of Nos. 21 and 23 River street. The driver was locked up at the Lake Street Station, where he will be held to await the outcome of a Coroner's inquiry. He says he was not aware that the children were upon the roller.

Frank Schneider, who fell from the roof of a building and broke his neck May 29 and was taken to the Alexian Brothers' Hospital, died there yesterday. He lived at the corner of Halsted and Dunning streets.

A. S. Wheeler, who was struck and injured internally by a Wabash train on May 29 at Eighty-seventh street and Wentworth avenue, died yesterday at the County Hospital. His wife lives at Parker, Kas., and he had friends at Syracuse, Ind.

Gustav Nelson, who was taken to the County Hospital on May 29 in an unconscious condition, died there Thursday. A Coroner's jury decided yesterday that death was due to alcoholism.

Ludwig Nalaskowska, 11 years old, was killed by a Chicago and Northwestern freight train at the Ingraham street crossing Thursday. He fell under the wheels and his body was badly mangled. His mother lives at No. 706 Noble street.

A well-dressed, heavy-set man about 30 years old appeared at Andrae's bath house at the foot of Diversey avenue at 2 o'clock yesterday afternoon and engaged a small skiff. He rowed out on the lake and two hours later the boatkeeper began a search for his customer and the boat. The latter was found two miles off shore empty, save for the oars and a black derby hat. It is supposed that the man committed suicide.

LOWEST FOR THIRTY-ONE YEARS.

No. 2 Spring Wheat Sells on 'Change for 66 1-8 Cents a Bushel.

Not since war times has wheat sold so low on the Chicago Board of Trade as yesterday. The record of the previous day, which was the lowest in thirty years, was broken just enough to establish a new inside quotation, and No. 2 spring sold at 66⅛ cents a bushel, a shade below the previous price. In the summer of 1887 this regular grade of wheat sold at 66⅝ cents, and away back in 1862, or thirty-one years ago, at 66 cents, or substantially present prices. Chicago was really the storm center of weakness in leading markets yesterday, being relatively heavier than any other prominent city here or abroad. The extreme depression on 'Change was accompanied by much nervousness and the volume of speculative business was only moderate. People who regarded the price low, and wheat intrinsically worth the money, were at the same time slow to buy. The low quotations scored were due largely to the panicky declines in the local market for street railway securities on the Stock Exchange, and intensified by the news of a small grain failure. The encouraging feature was the continued good demand for cheap wheat for shipment abroad. During the last two days something like 600,000 bushels of wheat have been sold here for export to Europe. There are plentiful supplies in Chicago elevators, however, with perhaps 20,000,000 bushels all grades, of which the greater part is good enough to pass on speculative contracts. The demand for lake vessels in which to ship wheat was good, and the small available tonnage proved inadequate.

FRAMES "TRIBUNE" ART SOUVENIRS.

A South Side Man Prepares Hundreds of Them to Ornament Parlors.

"What use can I make of those art souvenirs sent out by THE TRIBUNE every Sunday?" is a question that has been asked by thousands of people ever since the souvenir feature was made a part of THE SUNDAY TRIBUNE. And now that a series of reproduced water-colors of World's Fair views are about to appear and as nearly every one in Chicago will want to preserve these gems of the Exposition the question, "How can I preserve them?" becomes more and more one of thought. A few words as to the disposition made by several hundred people of souvenirs heretofore issued may throw some light on the subject and likewise contain a useful hint for the future.

There is, down at No. 1447 State street, a picture framing establishment conducted by Messrs. Fairchild & Co., and Mr. Fairchild has been in the business for some fourteen years. Being in the jobbing business he happened to discover a lot of 700 odd-sized frames with nothing to go inside them. Several weeks ago he found that they would just fit the souvenirs then being sent out by THE SUNDAY TRIBUNE. He framed several of them and hung them in his windows.

The demand for just such a frame was made apparent at once and ever since he has been working Sundays and nights to catch up with the demand. The supply of frames is exhausted and it was with a sigh of relief that Fairchild said that he was glad THE SUNDAY TRIBUNE had promised, as a new series, a picture that would fit nicely in a standard size frame. The customers at his store have been of all classes. Some would bring their pictures and would hardly know whether to frame them or not, but when they had seen the effect when framed they always left an order. Fairchild expects a big trade from the new issue started with THE SUNDAY TRIBUNE tomorrow.

HEARS THE REPORTS OF COMMITTEES.

The Illinois Woman's Alliance Holds an Interesting Session.

"Justice to children, loyalty to women." This is the motto of the Illinois Woman's Alliance, which met yesterday afternoon in Orpheus Hall in the Schiller Theater Building. Reports of the committees showed the prosperous condition of the alliance and the scope of its good work. Into every factory and sweating shop, to the hospitals, prisons, and morgues, committees are sent, and the endeavor of the organization is to see that no law respecting the employment of women and children in factories is disregarded and that wherever the unfortunates may be protection is assured. Mrs. Corinne S. Brown presided at yesterday's meeting and reports from the following committees were read and adopted: Education, Mrs. E. J. Baker; Sanitarium, Dr. Isador A. Green; Visiting, Mrs. H. L. Clark; Free Baths, Mrs. S. Kelting; Detention Hospital, Mrs. Fanny Kavanaugh; Child Labor, Mrs. E. J. Morgan; Police Stations, Mrs. Della Gesterfield.

FAILURE OF KELLOGG & FORSYTHE.

They Claim That All Their Creditors Are Amply Secured.

The commission firm of Kellogg & Forsythe, with offices in the Rialto Building, failed yesterday forenoon for a small amount. The firm has been in existence only since Feb. 1, and all margins were kept close up by other houses. The firm announces that its liabilities are $20,000 and that there will be no loss to any one as everything is amply secured. No attempt at reorganization will be made, it is said, and the office will be closed as soon as the affairs are settled. The firm was long on wheat and the recent heavy market is said to have caused the failure.

Assaulted by an Elevated Train Guard.

May 24 C. W. Williams, a carpenter employed at the World's Fair, was assaulted and badly beaten by R. S. Elliott, a guard on the Elevated road, just outside of the grounds. Up to yesterday morning it had been the custom to unload the men employed at the grounds inside of the gate. An order had been issued the day before stopping the trains on the outside. Williams and a companion did not know this and when the guard told them to get off they refused. The guard then sprang on Williams and threw him from the train, also striking him on the head with a billy inflicting a scalp wound six inches long. Mr. Williams has a warrant sworn out for Elliott. The case was called before Justice Everett, who, after hearing the testimony, held him under $1,000 bonds to await the action of the grand jury.

Paid Honor to Mr. Mason.

The *Japan Daily Mail*, published at Yokohama, reports that a number of Japanese merchants engaged in exporting silk fabrics, ornamented matting, cotton rugs, and similar articles to the United States have clubbed together for the purpose of presenting a gold cup to Mr. E. T. Mason of New York. This is in recognition of the successful efforts of the gentleman in developing the trade between Japan and the United States. Four years ago the volume of our imports of these articles was about $500,000 per annum; now it amounts to about $1,400,000, all of which pays a duty of 50 per cent. Mr. Mason is a son-in-law of Mr. C. A. Rogers, one of the oldest members of the Board of Trade of this city.

Afraid of Banks and Draws His Money.

Louis Anderson, who lived at No. 2527 Cottage Grove avenue and who came from Sweden a short time ago, became apprehensive about the security of his funds in bank two weeks ago. The feeling growing upon him he drew what money he had from the bank. He had drawn $4,000, and when picked up in an intoxicated condition by an officer something like $3,000 was found in his coat pocket. When he had recovered he said he had lost $1,000. He was an employé of the Illinois Central road, and afterwards found that he had left the money in care of the railroad officials. He has recovered it.

Brewers Arrive for Their Meeting.

The vanguard of the brewers arrived yesterday in the persons of Valentin Blatz Sr., Valentin Blatz Jr., and Albert C. Blatz of Milwaukee, and Judge Krueger of Newark, N. J., who, with their wives, are registered at the Auditorium. The Auditorium will be the headquarters of the brewers and their national association will begin its meetings in the banquet-room of the hotel Tuesday. Arrangements have been made for the accommodation of 150 people at the same hotel. Among the fifty New York brewers who will be present are George Ehret, Charles A. Stadler, Col. A. F. Seifert, and Henry Clausen.

Gamblers Get Into Trouble.

Willits Williston, colored, was before Justice Doyle yesterday morning charged with keeping a gambling house. Last Saturday night officers of the Desplaines Street Station raided his house at No. 19 North Green street. They arrested twelve colored men and confiscated all of the gambling implements. There were two charges against Williston, one for violating the ordinance and the other a State charge. He was fined $100 on the first and was held to the Criminal Court in $300 bonds on the latter. The inmates were liberated upon payment of the costs.

Two Mishaps Near Together.

While one of the workmen employed on the repairs now going on in the corridors of the County Building was descending one of the high ladders there a piece of molding fell and struck him to the floor. He was taken to the County Hospital. His injuries are not serious. A few minutes later on the same floor of the County Building Charles J. Hazzard of South Chicago was taken with a fainting spell and fell to the floor. Medical aid was at hand and he was soon revived and taken home.

Damaged by Smoke and Water.

A small blaze in the dress goods department of James H. Walker's dry-goods store, on Wabash avenue and Adams street, created some excitement among the purchasers at 1:30 o'clock yesterday afternoon. When the fire was discovered it was burning some goods displayed in the window. The damage amounted to considerable, due to smoke and water. The house will be open as usual today. It was caused by an overheated steampipe.

In Honor of Queen Victoria's Birthday.

The members of the Military Tournament at Tattersall's are determind that enough powder shall be burned in honor of the Queen's birthday celebration today. In addition to the trooping of the colors, the fight at Rorke's Drift will be produced for the first time. This has been arranged with careful attention to details. Tomorrow evening full Military Tournament program will be given including Rorke's Drift.

Miraculous Escape from Death.

Louis Larson, 26 years old, fell from a scaffold thirty-five feet above the ground and narrowly escaped death yesterday. He landed head foremost upon the pavement and yet was only partially stunned and sustained but a slight scalp wound.

Taylor Denies It.

Hobert Chatfield-Taylor denies absolutely that he has received the appointment to the foreign secretaryship at Vienna. He said that he had as yet neither received nor rejected any appointment to an office abroad.

He Is Wanted in Georgia.

Harry Hill, who is wanted at Atlanta, Ga., for forgery, was arrested in this city Thursday night, and was before Justice Foster yesterday morning. His trial was set for June 5 in bonds of $5,000.

McQuade Will Get Well.

Walter McQuade, who was shot by Edward Dolle, proprietor of the jewelry store at No. 348 West Madison street, Thursday night, is not considered dangerously wounded by the County Hospital physicians. Dolle was taken to the Desplaines Street Station, but was liberated upon bail immediately. As soon as McQuade is able to leave he will be tried upon a charge of attempted robbery.

Items.

Ex-Gov. Beaver of Pennsylvania and Mrs. Beaver arrived in the city yesterday, expecting to remain for some time to see the World's Fair. They are the guests of the Rev. Dr. Marquis at No. 2 Chalmers place.

Three boys charged with picking pockets appeared before Justice Foster yesterday. They were Edward Clark, Fred Thompson, and Thomas McMahon. McMahon was fined $50, Thompson was discharged, and Clark was fined $25 on a disorderly charge.

James Richardson entered the drug store in the A hland Block Thursday night and called for different things, but when asked to pay said he had no money. The proprietor ejected him from the place, but Richardson in his rage kicked a plate-glass window to pieces. He was fined $25 and costs yesterday.

Oscar Kirchim, 11 years old, living at No. 225 Sebor street, was seriously injured yesterday morning by being caught between an elevator and the flooring at the Standard Electric company's building at Nos. 313 and 315 South Canal street. The lad went into the place with a basket of fruit which he wanted to sell and attempted to run the elevator himself.

ITALIAN ARTISANS AT WORK.

The Venetian Art Glass Making in Midway Plaisance—Admission Reduced.

Visitors to the Exposition are afforded an exceptional privilege in being allowed to witness the actual making of the exquisite objects produced from glass by the skillful artisans of Venice and Murano. Every delicate piece is made by hand without pattern or design. In order to give all classes an opportunity to visit and enjoy this interesting display, the managers of the Venice and Murano Exhibiting company have fixed the admission fee at 10 cents for Saturday and Sunday, and will give a rebate check for this sum on any purchase. There is nothing more attractive in the entire Exposition than the work of these skillful and ingenious art-toilers. The Venetian Glass Works is located in Midway Plaisance.

CHICAGO TO WACO, TEX.

New Sleeping Car Line via Illinois Central.

Beginning June 2 the Central route will run a Pullman buffet sleeping car, in connection with the Cotton Belt route from Cairo, from Chicago through without change to Waco, Tex., leaving Chicago daily at 2:50 a. m. (can be occupied at any time after 9 o'clock the evening before) and arriving at Waco at 10 p. m. the next evening, with direct connection for Fort Worth and Sherman. The only better line between Chicago, Texarkana, Waco, and Arkansas and Texas points. Tickets and sleeping car accommodations at 194 Clark street.

Complete Change of Time on the Monon.

Do not consult the old time cards at all, but get a new one. Commencing Sunday, May 28, trains will leave Dearborn Station as follows:

For Louisville daily at 8:18 a. m., 7:40 p. m. daily, and 11.50 p. m. daily except Saturday.

Dining car and parlor car on the train leaving at 8:18 a. m. Sleeping cars on both the night trains.

The new schedule includes four trains each way daily between Chicago and Indianapolis and Cincinnati.

The first train leaves daily, Sunday excepted, at 8:18 a. m. The next train is second one, leaves daily at 10:05 a. m. with parlor car, dining car, ladies' coach, and smoking car. The first evening train leaves at 7:40 p. m. daily "and Sundays, too," with one sleeper Chicago to New Orleans, La., one sleeper Chicago to Savannah, Ga., one sleeper Chicago to Jacksonville, Fla., all by way of Cincinnati. Also one sleeper Chicago to Lima, O., via Hamilton.

The second train leaves Chicago daily at 11:50 p. m. with one sleeper Chicago to Indianapolis, one buffet, one regular, and one compartment sleeper Chicago to Cincinnati.

For further information concerning parlor and sleeping car reservations call at city ticket office, 232 Clark street, or at Auditorium Hotel ticket office, also at Dearborn Station.

New Territory Opened to Chicago Enterprise.

June 4 the Erie Lines, in connection with the C., H. V. & T. and Norfolk and Western (Buckeye route), will inaugurate a through Pullman sleeping car line between Chicago and Norfolk, Va. To leave Chicago on their daily Columbus (O.) train (also a new feature) at 7:45 p. m.; returning reach Chicago at 7:55 p. m. This shortens the time between Chicago and the South Atlantic Coast just twelve hours over the best time that has heretofore been made, and opens to Chicago enterprise a large field in Virginia and the South Atlantic States not heretofore accessible. The building of a link between the Ohio River and Pocahontas by the Norfolk and Western changes this.

This sleeping car line brings into easy reach of the pleasure-seeking Chicagoan the old and favorably known resorts of White Sulphur Springs, Luray Cavern, Natural Bridge, Old Point Comfort, and other Eastern Virginia and Carolina points.

Through Cars South from Chicago Via Pennsylvania Short Line—Change of Time.

Beginning with Sunday, June 4, the morning train for Louisville and the South via Pennsylvania Short Line will leave Chicago Union passenger station, Canal and Adams streets, daily at 7:30 a. m., arriving at Louisville at 4:05 p. m. Pullman buffet sleeping cars on this train from Chicago to Indianapolis, Louisville, Nashville, Montgomery, Jacksonville, and Tampa, Fla., over Louisville and Nashville and Plant railway systems.

On the 4 p. m. Pennsylvania Short Line fast train from Chicago a Pullman buffet sleeping car will run from Chicago to Louisville, Nashville, Chattanooga, and Atlanta, over the Louisville, Nashville and Chattanooga lines. Sleeping cars on the 9 p. m. train from Chicago to Indianapolis and Louisville as usual.

Please address or call upon Dering, 248 Clark street, Chicago, for further particulars.

A New Richmond in the Field.

June 4 sees the Erie Lines
Place in service
Two more trains.
Both solid; running through; no change.
One to New York, leaving Dearborn Station at 10 a. m. daily;
The other goes to Columbus, O., 7:45 p. m. every day.
Pullman sleeping cars on both.

Souvenirs of the Fair.

Water fac-simile sketches of the World's Columbian Exposition, given with THE SUNDAY TRIBUNE tomorrow, can be obtained only by purchasing a copy. An advance order is the only safe way to secure one of these beautiful pictures.

The Climax

Of elegance and luxury has been reached in the construction of the magnificent new sleeping cars which are run daily between Chicago and Council Bluffs and Omaha via the Northwestern Line. Accommodations can be reserved and tickets obtained at 208 Clark street and passenger station, corner Wells and Kinzie streets.

A Good Thing

Is appreciated by everybody. The unequaled bottled milk delivered daily, except Sunday, by the Illinois Condensing Co., is of superior richness or quality, as a trial will convince. Offices No. 8 Wabash avenue and No. 4235 State street.

A Bottle of Platt's Chlorides

should now be in every house.

Studebaker Brothers' exhibit at the World's Fair is in the Transportation Building.

Chicago to St. Paul and Minneapolis.

Compartment cars via the Chicago, Milwaukee and St. Paul railway commencing May 28 at 6 p. m. City ticket office 207 Clark street.

Souvenirs of the Fair.

Water fac-simile sketches of the World's Columbian Exposition, given with THE SUNDAY TRIBUNE tomorrow, can be obtained only by purchasing a copy. An advance order is the only safe way to secure one of these beautiful pictures.

When baby was sick, we gave her Castoria.
When she was a child, she cried for Castoria.
When she became miss, she clung to Castoria.
When she had children, she gave them Castoria.

Jenkins Bros.' valves and Jenkins' standard packing. 31 and 33 North Canal street.

BUSINESS NOTICES.

Prima Donnas, actresses, actors of renown
Find their El Dorado in this wealthy town;
SOZODONT they patronize, will no other try,
In the way of articles teeth to beautify.
Do as they do, reader, substitutes reject;
Equal of this dentifrice you ne'er need expect.

Brown's Household Panacea. "The Great Pain Reliever," for internal and external use; cures cramps, colic, colds, and all pain. 25c bottle.

Loss of hair, which often mars the prettiest face, prevented by PARKER'S HAIR BALSAM.

HINDERCORNS, the best cure for corns, 15 cts.

Use Brown's Camphorated Saponaceous Dentifrice for the teeth. Delicious. 25c a bottle.

Dr. Siegert's Angostura Bitters are the best remedy for removing indigestion.

TRUST GETS A BLOW.

STATE WINS A FIRST POINT OVER THE WHISKY COMBINATION.

Judge Tuley Sustains the Attorney-General's Petition and Places the Burden of Proof Upon the Peoria Corporation—Will Have to Show Why Writs of Ouster Should Not Be Served—Arguments of the Attorneys—Bids Received for the $1,000,000 Bonds.

Judge Tuley sustained the petition of Attorney-General Moloney in the quo warranto proceedings instituted against the Distilling and Cattle Feeding company yesterday and granted leave to the State to file an information. This is regarded as a knock-out for the whisky trust, as the burden of proof now rests upon the corporation to show why a writ of ouster should not be issued.

There was more or less sparring on the part of the attorneys before this result was reached. Attorney-General Moloney, with his counsel, ex-Judge Thomas A. Moran and Levy Mayer, appeared for the State, and John S. Stevens of Peoria and William Burry of Runnells & Burry appeared for the whisky trust. President Greenhut was an interested spectator.

Mr. Stevens moved that the court dismiss the petition filed by the Attorney-General. He held that the petition had been improperly filed in Cook County. He also held it was directed against the wrong party. He said that the headquarters of the Distilling and Cattle Feeding company were in Peoria County and that if it had violated the law it was in that county. In addition to this he claimed that a quo warranto proceeding was a criminal proceeding. It was to wipe out the franchise and the records of the company and said that these records were kept in Peoria. He also held that the Attorney-General in bringing an action against the company admitted its existence as a company.

Ex-Judge Moran replied that a corporation could be sued where it was found doing business. "This is where the crime is being committed," continued Judge Moran. "There is no attempt to show the company was not doing business here. Would the gentleman holds that the defendant could not be indicted here." As to the other point he said the life of the corporation could not be taken without making it a party to the action.

After considerable argument on the part of the attorneys, and after several cases had been cited, Judge Tuley announced that it did not seem to him that the first point was well taken; as to the second point he said he had never heard it raised before. He held that if the information would not lie against the company it would not lie against the officers. He then overruled the motion.

Mr. Stevens then filed a demurrer and answer to the petition without leave. Mr. Moran held this could not be done and moved to strike them from the file. He said the defendant could not demur to part and answer part. Mr. Burry said the first part of the petition dealt with matters they knew nothing about. The Attorney-General answered that the petition was really a motion.

The court finally granted the motion to strike the demurrer and answer from the files but without prejudice. The attorneys for the defendant then filed an affidavit made by the direction of the company, but afterward withdrew it, refiled it, and withdrew it again. The rule to file the information was then made absolute. Attorney-General Moloney announced he was ready to file the information and the court gave the defendant twenty days to answer and fifteen days to present its bill of exceptions.

The demurrer and answer filed without leave, in reply to the petition of the Attorney-General, set up the claim that the corporation purchased the property of the various companies and individuals in the corporation and that it assumed the payment of certain indebtedness and the discharge of certain obligations, but denied that it assumed the obligation of the former owners of the stock of the various plants. The respondent claimed it has nothing to do with the existence or non-existence of the various corporations referred to in the petition; that it has never at any time owned any stock of the companies, nor does it have any control over the organization. The respondent denied that it has resorted to any other means to secure and retain trade than the rebates and rebate vouchers, and denied that it exercised or had attempted any control over the manufacture of spirits, alcohol, and highwines, and also that it had not at any time attempted to prevent others from entering into the business.

In the affidavit made by J. B. Greenhut, John Beggs, P. J. Hennessy, W. N. Hobart, Lewis H. Green, J. Walter Freiberg, and Nelson Morris it was set forth that none of the parties named were interested as directors or otherwise in any other corporation organized under the laws of Illinois for the purpose of manufacturing and selling highwines, spirits, alcohol, and other products of distillation, and that the price of these products with the rebates allowed was lower than the price of like commodities in this country for ten years or more prior to the formation of the company.

It was learned from some one close to the Attorney-General that he was prepared, by orginal documents signed by Mr. Greenhut himself, to disprove certain important denials made in his affidavit. It is said that some of those documents will show that the State has full knowledge of the secret and inner workings of the trust.

President Greenhut said last evening that a number of bids had been received for the bonds advertised. "I believe that by this time tomorrow night they will have been sold," he said. "I cannot give the names of the bidders or the amounts bid. We will do the best we can for the company and have been diligent in our efforts to sell the bonds. We may not get par, but as we must have the money we shall make the sale. Had the directors agreed with me a few months ago before the scare we should have sold all the bonds at par." In reference to the $8,000,000 mortgage filed here and in Peoria yesterday Mr. Greenhut said it was to secure the bonds and had to be filed before the bonds were sold.

FIFTEEN THOUSAND TONS ON WHEELS.

A Three-Story Flat Building Being Removed Intact—How It Is Done.

The Normandy apartment building at Nos. 116-122 Laflin street, which is being removed by L. P. Friestedt for the Metropolitan "L" road, is the largest building ever moved in Chicago. It is three-storied, of brick with gray granite front, 94x84 feet in area, has fourteen eight-room flats, and weighs 15,000 tons. It is to be moved 350 feet, so as to face on Van Buren street. A heavy framework of timbers was built, the structure elevated on it by 700 jackscrews, 600 wooden rollers were placed under it, and it is propelled by twelve screw rams at the rate of twenty feet a day. It will require eight weeks and cost the company $20,000 to move it. The structure originally cost the owner, James Dempsey, $48,000. Half a million feet of lumber lie in the framework over which it is moving. The work of moving it is considered such a feat that many skilled in that line of work have viewed it. Among them have been the Marquis de Chaseloup-Laubat of Paris, French Commissioner to the World's Congress Auxiliary and delegate of the Society of the Civil Engineers of Paris to the World's Fair; C. Bach, professor of a scientific school in Stuttgart.

This building as well as a score of other heavy structures standing in the right of way of the road will be placed on sites purchased by the company and placed in shape to rent. The hundreds of frame buildings in the line of march are being sold to the highest bidder to be removed by the purchaser.

The work on the Metropolitan L road is progressing rapidly. The right of way has been secured, the substructure is completed from Paulina to Forty-eighth street, the superstructure is up for two blocks near Paulina street, and the necessary iron for the road from Morgan to Forty-eighth street is all on the ground.

BALTIMORE COMPOSER IS MISSING.

His Family Fears That Prof. Lax Has Committed Suicide.

BALTIMORE, Md., June 2.—[Special.]—Fred Lax, a prominent musician and composer, director of the Academy of Music Orchestra and leader of the Fifth Regiment Band, has been missing two weeks, and his wife and friends fear that he has committed suicide. His wife said today that she had employed detectives to search for him in New York and Philadelphia, but that she did not believe he was in either of those cities or that she would ever see him alive again. For several months he had been working day and night on compositions for New York and Chicago publishers and was in such a nervous state that he could not rest.

PRAISE FOR JOHN L. STEVENS.

Ex-Consul Sewall Writes to J. H. Manley About Him.

AUGUSTA, Me., June 2.—The following has been received from Harold M. Sewall, ex-Consul-General to Samoa, who is a prominent Democrat:

HONOLULU, May 24 (via San Francisco).—The Hon. J. H. Manley, Augusta, Me., U. S. A.: Your distinguished fellow-townsman leaves here today, bearing with him the thanks and good wishes of every American throughout the Pacific. Within the line of his duty it has been his fortune to do much to promote the American solution of what seems today to be the greatest of American questions. As a citizen of Maine I am proud of him, and I hope your State will give him the welcome he deserves.

HAROLD M. SEWALL.

This complimentary note refers to John L. Stevens, ex-Minister to Hawaii.

OFFICIAL WEATHER FORECAST.

OFFICE OF CHIEF OF WEATHER BUREAU, WASHINGTON, D. C., June 2.—Weather indications for Saturday are:

For Indiana and Illinois, showers, warmer in extreme Southern Illinois, southeasterly winds.

For Lower Michigan, Upper Michigan, and Wisconsin, showers, warmer in Western Upper Michigan, southeasterly winds.

Place of observation.	Height of barometer.	Thermometer.	Means'm temperature.	Direction of wind.	State of weather.	Precipitation in hours.
Abilene	29.74	78	62	N. E.	Clear	
Bismarck, N. D.	29.62	60	68	N. W.	Rain	.08
Boston, Mass.	30.26	64	68	S.	Cl'udy	
Buffalo, N. Y.	29.94	70	80	S.	Cl'udy	.58
Cairo, Ill.	29.80	66	80	S. E.	Rain	.66
Charleston, S. C.	30.14	74	80	S. E.	Fair	.14
Cheyenne, Wyo.	29.70	56	68	S. E.	Fair	
Chicago	29.84	70	72	S.	Fair	
Cincinnati, O.	29.94	80	82	S. W.	Fair	
Cleveland, O.	29.94	76	84	S. W.	Clear	Trace
Davenport, Ia.	29.80	70	74	S. W.	Cl'udy	
Denver, Colo.	29.64	72	78	E.	Fair	
Des Moines, Ia.	29.74	70	80	E.	Cl'udy	
Detroit, Mich.	29.90	70	80	W.	Clear	
Dodge City, Kas.						
Duluth, Minn.						
El Paso	29.68	86	90	W.	Clear	
Erie, Pa.	29.92	74	82	S.	Fair	Trace
Galveston, Tex.	29.76	80	84	S.	Cl'udy	
G'd Haven, Mich	29.98	63	64	S. W.	Fair	
Green Bay, Wis.	30.02	70	76	S.	Fair	
Helena, Mont.	29.90	52	56	N. E.	Cl'udy	Trace
Huron, S. D.	29.62	70	76	S. E.	Fair	
Indianapolis, Ind.	29.94	76	84	S.	Fair	
Jacksonville	30.06	78	86	S. E.	Cl'udy	.10
Kansas City, Mo	29.76	66	72	S. E.	Cl'udy	
Knoxville	30.02	76	84	S. E.	Clear	.01
La Crosse, Wis.	29.80	64	76	E.	Fair	
Little Rock, Ark.	29.82	72	74	S. E.	Rain	.44
Louisville, Ky.	29.92	78	86	S.	Fair	
Manistee, Mich.	29.84	62	64	S.	Fair	Trace
Marquette, Mich.	29.78	50	56	E.	Fair	.04
Memphis, Tenn.	29.96	76	84	E.	Cl'udy	.64
Miles City	29.66	62	70	N. W.	Fair	.14
Milwaukee	29.96	64	68	N. W.	Cl'udy	
Minnedosa	29.50	54	60	N.	Cl'udy	.02
Montreal	30.08	64	76	S. E.	Rain	.06
Moorhead	29.66	70	74	S. E.	Rain	.06
New Orleans, La	29.88	82	86	S. E.	Clear	
New York City	30.18	64	68	E.	Cl'udy	Trace
Omaha, Neb.	29.72	72	76	S. E.	Clear	.42
Oswego, N. Y.	30.02	70	74	S. E.	Cl'udy	.02
Palestine	29.84	70	76	S. W.	Rain	.14
Pierre, S. D.	29.64	70	72	E.	Cl'udy	.14
Pittsburg	30.02	78	82	S.	Clear	.08
Port Huron	29.92	70	76	W.	Fair	
Rapid City	29.70	58	62	N. E.	Cl'udy	.14
St. Louis	29.92	76	84	S. E.	Cl'udy	.08
St. Paul	29.70	66	76	S. E.	Rain	.08
Salt Lake City	29.74	70	70	W.	Clear	
Santa Fe	29.68	72	78	S. W.	Clear	
Sioux City	29.66	68	76	S.	Clear	
Springfield, Ill.	29.86	72	76	S.	Rain	Trace
Springfield, Mo.	29.80	78	84	S.	Fair	.01
Toledo, O.	29.92	74	78	W.	Clear	

WEATHER IN CHICAGO.

The temperature yesterday, as observed by Manasse, optician, TRIBUNE Building, was as follows: Thermometer—6 a. m., 68; 9 a. m., 68; 10 a. m., 68; 11 a. m., 72; 12 m., 73; 1 p. m., 74; 3 p. m., 74; 6 p. m., 70. Barometer—8 a. m., 29.50; 6 p. m., 29.48.

MOVEMENTS OF OCEAN STEAMSHIPS.

NEW YORK, June 2.—Arrived—Columbia, from Hamburg; Austria, from Naples; Germanic, from Liverpool; Wieland, from Havre; Sorrento, from Hamburg.

HAMBURG, June 2.—Arrived—Normannia, from New York.

LIZARD, June 2.—Passed—La Touraine, from New York; Minnesota, from Philadelphia.

KINSALE, June 2.—Passed—Lancastrian, from Boston; Runic, from New York.

MARRIAGE LICENSES.

THE COUNTY CLERK ISSUED PERMITS TO wed to the following couples yesterday, the parties living in Chicago, where no place of residence is given:

	Ages
Carl Reimer, Sophie Siems	26—21
Ernst Hartung, Clara Kelenborn	21—19
Himyn Resnick, Molly Koonske	22—20
Frederick Jessen, Annett Ingberg	27—30
Johann Truschke, Marabel Teka	37—30
John Brunnock, Anna Crowe	29—29
Raffaele Perrone, Josephine Scharmoni	22—20
Marvin Russell, Julia A. Comesky	35—35
Arthur E. Davison, Susie Singer	31—30
Aloyius G. Keilby, Annie Hartman	30—29
Dennis Flavin, Maria Cassidy	31—21
Florijan Tisoncik, Johanna Palkos	23—31
Thomas McGrath, Margret Clements	25—30
Edward Strupat, Barbara Kuschewski	30—25
Charles T. Hoebel, Emma Dann	31—26
Peter Priebe, Josephine Bronco	21—20
Andrew J. McGarity, Margaret A. Curran	26—25
Friedrich Schmidt, Rebena Sandows	46—40
Hugo Schultz, Mary Nyman	27—22
Edward Waluschewitz, Lizzie Schrabowski	23—26
Frank Grey, Annie Hendrie	26—25
Lawrence Hartnett, Emma Julius	37—30
William Schneider, Bridget Montague	37—30
George Crolius, Lina Yorklin	27—26
William Steers, Addie Gastmeyer	25—29
Walter Hurt, Annie Brady	30—36
Hans Johnson, Emma Schultz	25—24
John Prung, Mathilda Hansom	25—25
William Bills, Rosie Savage	25—18
Louis Taback, Rose Schiltz	24—21
Hermann Lange, Anna Weth	21—18
Joseph Blake, Rosa Dolan	36—37
Charles Sturgess, Margaret Noble	21—20
Richard Lesse, Regina Boermel	33—29
Harry Lewis, Amanda Schultz	30—23
Richard Smith, Mar

ERIN'S SONS PROTEST.

GLADSTONE CONCEDES TOO MUCH WITHOUT THEIR APPROVAL.

They Reject an Amendment to the Home Rule Bill the Government Had Agreed to Accept—State of Siege May Be Proclaimed at Prague—Czech Disorders Increasing—President Montt's Address to the Chilean Congress—Bering Sea Arbitration Drags Along.

LONDON, June 2.—In the House of Commons today Mr. Gladstone replying to an inquiry said all matters connected with Irish shipping would remain under the control of the Board of Trade under the home rule bill.

In the debate today on an amendment offered by E. W. Byrne the Irish members showed for the first time that they thought the government was conceding too much without consulting them. Mr. Byrne's amendment was intended to prevent the Irish Legislature from enacting laws in respect to the use of arms by armed associations for drilling purposes.

Joseph Chamberlain said to permit such use would be tantamount to permitting the formation of armed forces which might be improperly used.

Chief Secretary Morley said the government would accept an amendment debarring the Irish Legislature from permitting the use of arms for military purposes.

Here Thomas Sexton, Nationalist M. P. for North Kerry, interposed. He spoke in opposition to the proposed amendment and expressed the opinion that in regard to such an amendment, as also the amendment of the previous evening forbidding the organization of a national constabulary under Irish authority, representative Irish opinion ought to be allowed to speak before the government replied. The amendment was rejected by 283 to 245.

Col. Lockwood, Conservative, for West Essex, moved that the "Irish Legislature be prohibited from dealing in the sale or purchase of arms and explosives." The amendment was rejected after a short debate by a vote of 294 to 254.

William Broderick, Conservative for the Guilford Division of Surrey, proposed that the Irish Legislature be prohibited from dealing with the powers and privileges of the armed forces stationed in Ireland. His motion evoked a spirited protest from Sir William Harcourt. The intent of the opposition, Sir William said, apparently was to treat the future Legislature of Ireland as a monster of folly and crime. Such a presumption was without excuse, and would be quite unworthy of Parliament. The Dublin Legislature would be no more likely to interfere with the army in the exercise of its duties than to promote the manufacture of dynamite. The amendment in question could not be contemplated in justice to the Irish people.

The amendment was defeated on division by 289 to 249.

TITLES FOR BRITISH JOURNALISTS.

Birthday Honors Distributed Among Members of the Press.

LONDON, June 2.—The usual list of titles bestowed on fortunate commoners in honor of her Majesty's birthday shows that a phenomenal proportion has fallen to men connected with the press. W. J. Ingram, Liberal M. P. for Boston and eldest surviving son of the founder of the *Illustrated London News*, is created a baronet, and John Long, editor and managing proprietor of the Dundee *Advertiser*, also Liberal M. P. for Dundee; Gilzan Reid, first President of the Institute of Journalists; J. Robinson, editor of the London *Daily News*, the leading Liberal organ; E. R. Russell, editor of the Liverpool *Post*; and John Tennet, the well-known artist of *Punch*, are all knighted. Dr. Charles Cameron, M. P., for Glasgow, owner of the Glasgow *Mail*, and well known as the successful advocate of six penny telegrams, is made a Baronet. Sir Hussey Vivian, Liberal, M. P., for Swansea, where a statue has been erected to him on account of his services in building up the place, is raised to a peerage. He is not connected with the press. Chief Justice Strong of Canada also was knighted.

DISORDER INCREASING AT PRAGUE.

State of Siege May Be Proclaimed by the Austrian Authorities.

PRAGUE, June 2.—The excitement over the antagonism on the part of the young Czechs toward the Germans continues. The young Czechs have decided to withdraw from the Diet, and it is reported that if the present excitement and disorder continue a state of siege will be proclaimed by the Austrian authorities. A Czech newspaper has been suppressed on account of its seditious tone. The young Czechs have decided to pursue a course of energetic opposition to the Dreibund in the delegation. They will send a delegation to Emperor Francis Joseph to beg him to continue the sessions of the assembly which was disbanded because of disorders a fortnight ago.

PRESIDENT MONTT'S ADDRESS.

He Felicitates Chile Upon Its Friendly Relations and Good Business Outlook.

[SPECIAL CABLE.]

VALPARAISO, June 2.—[Copyright, 1893, by James Gordon Bennett.]—President Montt in his speech on the opening of Congress said the relations between Chile and other nations were friendly. President Montt congratulated Chile upon the settlement of the boundary dispute with Argentina and upon the treaty with the government of the United States for the submission of claims held by Americans to a board of arbitrators. The relations between the government and church, he added, were amicable. The President said it was his earnest desire that all the sorrows growing out of the civil war of 1891 should disappear and that all Chileans should cooperate in securing the well-being and advancement of the country. He lamented the fact that the recent conspiracies against the government prevented him from the granting general amnesty at this time, but he hoped, in view of the expressions of loyalty recently made by those heretofore in opposition to the government, to be able to issue a decree for amnesty at an early date. In regard to the finances of the Chilean Government the President said it was estimated that the resources for 1893 would be $60,000,000 in paper and £1,500,000 gold. The expenses, it was estimated, would be $39,500,000 in paper and £1,400,000 gold. This would leave $11,500,000 in paper to pay the floating debt. These sums do not include the money it is expected will be realized from the proposed sale of nitrate lands. The President said the outlook for the country was bright in every branch of business.

SEALS WERE NOT A CONSIDERATION.

British Argument Anent the Purchase of Alaska—Speeches Yet to Be Made.

PARIS, June 2.—Sir Richard Webster today before the Bering Sea Tribunal of Arbitration, pointed out that the exclusion of seals by Senator Sumner, who had charge in the United States Senate of the measure for the acquisition of Alaska, from the description of Alaskan products refuted the assertion that the value of the seals induced the United States to pay $7,000,000 for Alaska. Sir Richard Webster quoted from the debates in Congress on the purchase of Alaska to show that no importance was then attached to the seals or to the exclusive jurisdiction obtained in Bering Sea. Sir Richard slyly chaffed Mr. Carter of counsel for the United States on his theories of property and its origin. American law, Sir Richard said, did not claim any property whatever in the seals, and there was not a vestige of authority for treating the seals as domestic animals. Sir Richard Webster argued that there was no property in the seals until they were killed or captured. He then referred to the disagreement between Mr. Phelps and Mr. Carter of the American counsel as to whether the alleged right of property in the seals was absolute or limited to the usufruct.

WASHINGTON, D. C., June 2.—Unofficial advices from members of the American Commission at Paris in connection with the Bering Sea arbitration do not give any hope of an early termination of the proceedings. Great Britain has four attorneys yet to present. After they have finished E. J. Phelps and H. W. Blodgett of counsel for the United States are to be heard. It is probable, however, that about July 1 some of the attachés to the American Commission will return to this country. After the argument has been concluded the arbitrators have three months in which to render their decision. It is hoped the final result will be reached by Oct. 1, at which time the modus vivendi, regulating the legitimate catch of seals in Bering Sea, expires.

Americans at Paris.

The following Americans are registered: John Roche, M. Prince, Mr. and Mrs. Kapp, the Hubbs family, Mr. and Mrs. Hutton, Mr. and Mrs. Allen, A. Thurston, M. Kahn, Daniel Holden, the Hall family, E. Lazonby, the Misses Dabour, Maurice Cohen, New York; Mrs. Stanard, Cleveland; D. Huntley, Batavia; Mr. and Mrs. Sheehan, Buffalo; the Alexander family, North Carolina; C. Hughes, Boston; George Wagner, Mr. and Mrs. Koenig, Dr. Wheeler and family, Albany.

Cloudy at the French Capital.

The weather today was cloudy. The temperature ranged from 46° to 68°; barometer, 29—90; wind northeast and light.

Deputies Pass the Electoral Bill.

The Deputies have passed the electoral bill amended so as to include from the Chamber all salaried public officials and all clergymen.

RUSSIA AND ENGLAND AGREE.

Terms Under Which They Will Take Seals in the North Pacific This Year.

LONDON, June 2.—The Foreign Office has issued a blue book which contains the correspondence concerning an agreement between Great Britain and Russia as to the protection of Russia's sealing interests in the North Pacific Ocean or Bering Sea. The powers agreed that the trespassers should be delivered to a British cruiser or to the nearest British authorities on land, Great Britain at the same time undertaking to bring them speedily to trial. The text of the agreement submitted to Privy Councilor Schichkine May 12, 1893, is as follows:

First—During the year ending Dec. 31, 1893, the British Government shall prohibit British subjects from killing or hunting seals within the following limits: (A) Within a zone of ten marine miles following the sinuosities of the Russian coasts which border Bering Sea and any other part of the North Pacific ocean; (B) within a zone of thirty marine miles round the Komandorsky Islands and round the Robbin Islands and Tulinew.

Second—The British Government shall cooperate with British cruisers in preventing British subjects from killing or hunting seals within the aforesaid limits.

Third—British vessels engaged in killing or hunting seals within the aforesaid limit may be seized by either British or Russian cruisers; but if seized by the latter they shall forthwith be handed over at Yokohama or at any other port in British possessions, or to the Commander of any British warship for trial by the British authorities.

Fourth—The Russian Government engages to limit to 30,000 the number of seals that may be killed in the whole year of 1893 upon and around the Islands of Komandorsky and Tulenew.

Fifth—It is agreed that a British agent may when desired by the British Government visit the islands, confer there with the authorities, and inquire into the working and the results of the present agreement.

Sixth—The present agreement shall in no wise affect facilities hitherto accorded at Russian ports to British vessels regarding refuge, repairs, obtaining supplies, and other matters wherefor they may properly require access.

Seventh—It is understood that the present agreement relates solely to the year 1893. It has consequently no retroactive force or effect, more especially as regards British vessels captured previously by Russian cruisers.

Schiskine accepts the agreement with these reservations:

First—In consenting to hand over to the British authorities English ships sailing in prohibited zones we do not wish to prejudice generally the question of the rights of a power to extend its territorial jurisdiction in special cases beyond the waters properly called territorial. Second—The Russian Government desires to preserve complete liberty of action, either by the method of a prohibition zone, entirely to prohibit in the future pelagic sealing or to regulate it in the open sea. Third—The present arrangement cannot be considered in any wise as a precedent, and is looked on by us essentially as a provisional arrangement intended to meet present circumstances.

Lord Rosebery accepts the arrangement for the current year, but "it may be mutually understood that the rights and position of each power remain unaffected by this provisional arrangement."

RIDICULES GUZMAN'S INTIMATION.

Panama "Star and Herald" Says No Party Favors the Nicaragua Canal.

[SPECIAL CABLE.]

PANAMA, June 2.—[Copyright, 1893, by James Gordon Bennett.]—The Panama *Star and Herald* has published an editorial ridiculing the intimation of Minister Guzman of Nicaragua that the Nicaragua Canal company was supporting the revolution against Sacaza. It asserts that no political party in Nicaragua favors the Nicaraguan Canal company. The *Star and Herald* alleges that the corporation is impoverished, and maintains its existence only by passing the hat among the "protected lords" of America. If says the company is "unable to keep a single dredge at work or to finish the flimsy railroad which runs back into the bushes," and that the bar at Graytown is rapidly filling. The *Star and Herald* adds that its contracts are worth no more than the paper on which they are written.

WASHINGTON, D. C., June 2.—It is said at the State Department no steps looking to the formal recognition of the new Government of Nicaragua will be taken by the United States until more definite advices shall have been received from Minister Baker in regard to the terms of peace upon which it is based.

Sacaza's Troops Mutinied.

[SPECIAL CABLE.]

MANAGUA, Nicaragua, June 2.—[Copyright, 1893, by James Gordon Bennett.]—Sacaza's troops were not at any time enthusiastic in his cause. When ordered out the last time many of the men in the ranks refused to go. The officer in command shot two of the mutinous soldiers, but the men turned their rifles against him and the effort to get them into another fight was abandoned. Sacaza himself feared he might be assassinated by some of the revolutionist sympathizers and he left the palace only once after the war.

Michael Davitt Bankruptcy Case.

DUBLIN, June 2.—Michael Davitt was examined today in the bankruptcy proceedings. Among his assets is a debt of £400 due to him by the Gaelic Athetic Association, the debt having been paid by Mr. Davitt to save the members of the association from arrest for non-payment of a hotel bill at Philadelphia. The court has decided that Land League Cottage, Bully Brack, which was given as a national wedding present when Mr. Davitt was married in 1887, is, with its contents, the property of Mrs. Davitt, and cannot be touched in the bankruptcy proceedings.

William Will Keep His Eye on Politics.

BERLIN, June 2.—Before leaving Potsdam for his summer yachting trip the Emperor will appoint Prince Eitel Frederick, his second son, Second Lieutenant of the Foot Guards. The Prince will make his first appearance with his regiment July 7, his tenth birthday. It is reported the Emperor will not make the trip he had planned, but will merely cruise along the coast from Kiel, returning to that port several times each week to obtain information as to the progress of political affairs.

Colombia Seeking Immigrants.

[SPECIAL CABLE.]

PANAMA, June 2.—[Copyright, 1893, by James Gordon Bennett.]—The Colombian Immigration Commissioners propose to send representatives to New York for the purpose of inducing immigrants who land there to come to this country. Dr. Parras, Colombian Minister to Venezuela, has been recalled and appointed Assistant Secretary of State. Señor Hurtado, Colombian Minister at Washington, has been ordered to proceed to Rome.

William Leads the Troops in Review.

BERLIN, June 2.—The review of the Berlin garrison was held today on the Tempelhofer feld. The German Empress sat on horseback at the saluting point and reviewed the troops. Emperor William led the Second Regiment of Foot Guards past the Empress and afterwards he, accompanied by Prince Victor and the Count of Turin, rode at the head of the troops into Berlin, where the Emperor was received with hearty cheers and great demonstrations of enthusiasm.

Italian Pension Bill Passed.

ROME, June 2.—The Italian Senate today, by a vote of 151 to 141, adopted the pension law, regarding which there has been for some time a serious controversy which had some influence in bringing about the recent Cabinet crisis, the bill being strongly supported by the Government.

Supposed Infernal Machine at Dublin.

DUBLIN, June 2.—A suspicious looking object supposed to be an infernal machine was found in the corridor of the Exchequer Court this evening. The police are investigating.

If Your Time Is Really Valuable

take the "Exposition Flyer" on your next trip to New York; only twenty hours. Leave Chicago at 2 p. m., reach New York next morning at 11:15. City Ticket office, 66 Clark street.

DRAWING OUT FUNDS.

DEPOSITORS AT MILWAUKEE IN A NERVOUS CONDITION.

Failure of the Plankinton Having a Tendency to Disturb Confidence—Slight Run on the Commercial Bank—Heavy Liabilities of Mr. Day—Potter's Bank at Paulding, O., Closes Its Doors—Receiver Appointed for the Domestic Sewing Machine Company.

MILWAUKEE, Wis., June 2.—[Special.]—The uneasy feeling created by the failure of the Plankinton Bank caused many persons to withdraw money from the banks today. But, with the exception of the Commercial Bank, there was no very pronounced demand. The Commercial experienced a slight run, almost entirely by small depositors, and it was decided to take advantage of the rules, so the thirty and sixty days' notice will be enforced. All day, however, a small number of depositors who had open accounts or certificates of deposit continued to withdraw their money. In referring to the matter Mr. Gelifuss, the cashier, said that there was no cause whatever for the excitement and he did not apprehend that the trouble would long continue. He said the affairs of the bank were in the best possible shape and that the little ripple caused today would not amount to anything. The Commercial Bank is the county depository, and there is now $340,000 of county funds on deposit.

The work of getting out a detailed statement of the assets and liabilities of the Plankinton Bank is progressing rapidly. Assignee Plankinton will open accounts with the Wisconsin Marine and Fire Insurance company Bank and the First National Bank, where receipts, papers, etc., will be deposited. Many business men whose business accounts are tied up through the Plankinton Bank failure are receiving accommodations at other banks. It was rumored today that F. T. Day, President of the Plankinton Bank, had made an assignment, but it was without foundation. Mr. Day's attorney stated this afternoon that his financial resources were being arranged to meet all of his obligations.

Mr. Day will be the greatest individual loser through the failure of the Plankinton Bank. Of late years he got his money tied up in real estate, upon which he has realized very slowly. Although President of the bank he still conducted his real estate business. At times he found it neccessary to have large sums to save his realty interest, and when such occasions arose Mr. Day, the real estate dealer, would borrow from President Day, the banker. By this method he soon found himself owing the bank vast sums of money, which today amount in the aggregate to $300,000 and possibly more. Aside from this Day, who held $96,000 stock in the bank, is personally liable, by the charter, for double the amount of his stock, or $192,000. Thus it will be seen that his indebtedness to the Plankinton and his liability to depositors alone places his liabilities above $492,000. His total liabilities are in the neighborhood of $550,000 to $600,000 and his nominal assets are roundly estimated at $1,000,000, but when sacrificed, as they must be, they will hardly realize more than his liabilities.

AMICABLE SETTLEMENT MADE.

Affairs of the Smead Heating and Ventilating Company Satisfactorily Arranged.

TOLEDO, O., June 2.—The rumors of trouble in the Isaac D. Smead Heating and Ventilating company of this city and the probability of its making an assignment grew out of Col. Smead's resignation yesterday as President of the company. It was accepted, and L. S. Baumgardner was chosen his successor. There has been no assignment and no need of any. Today a meeting was held and Col. Smead issued a card to the public, in which he announces that all differences are satisfactorily adjusted, that he will remain with the company and control its operations, and that all its obligations are met promptly as fast as they mature.

JUDGE KIRKPATRICK IS RECEIVER.

He Takes Charge of Affairs of the Domestic Sewing Machine Company.

NEWARK, N. J., June 2.—[Special.]—Vice-Chancellor Van Vliet today appointed Judge Andrew Kirkpatrick of the Essex County Court receiver of the Domestic Sewing Machine company. The largest creditors—the banks of New York—wanted Horace F. Hutchinson, Actuary of the Broadway Savings Bank, and David B. Lake, Vice-President of the insolvent company, appointed, but the smaller creditors objected, and the Vice-Chancellor sided with them. There are 900 men in the works of the manufacturing company at Newark, and the pay roll is $10,000 a week. The claims of these workmen will be settled first. The company is making 200 machines a day and is 2,000 machines behind in its orders. Judge Kirkpatrick accepted the appointment as receiver, and gave bonds for $150,000.

STATIONERY COMPANY ASSIGNS.

Thorp & Martin Company of Boston Involved for About $125,000.

BOSTON, Mass., June 2.—The Thorp & Martin Manufacturing company, manufacturers of stationery, etc., at No. 14 Milk street, with a factory at No. 113 Purchase street, has assigned. The liabilities are said to be about $125,000, with nominal assets of about $100,000, but subject to considerable depreciation in case of immediate conversion into money. Mr. Thorp is liable as indorser of a large amount of the company's liabilities and has made an individual assignment.

COLLAPSE OF AN OHIO BANK.

Potter's Concern at Paulding Has to Close for Financial Repairs.

PAULDING, O., June 2.—Potter's Bank, the oldest bank in Paulding County and considered one of the safest concerns, closed its doors this morning. The bank was established in 1874, and has always done a large banking business. Information as to the cause of the assignment seems hard to get. President H. M. Ayres and Vice-President Potter have nothing to say, and Cashier Sponster is not to be found.

J. B. Brodnix is the assignee. Several Township Treasurers are caught.

PRESIDENT CANNON MAKES DENIAL.

He Says His Bank Did Not Cause the Closing of the Tacoma Concern.

NEW YORK, June 2.—In regard to the closing of the Merchants' National Bank of Tacoma, Wash., President Henry W. Cannon of the Chase National Bank says: "It is not true that the bank was closed on our account. We were in no sense responsible for the failure, and made no telegraph demand on them. We simply refused to honor a certain draft, seeing no reason to carry a bank so far West for so large an amount as they wanted."

TACOMA, Wash., June 2.—[Special.]—"If it is legal, it's legal robbery." That is what President Nelson Bennett says about the manner in which the Chase National Bank of New York forced the Merchants' National Bank of Tacoma to close its doors. Bennett also gives President Cannon of the Chase National the lie direct, in reply to the latter's statement that he didn't call in his $50,000 loan by telegraph. Tacoma bankers say the Chase National's action is contrary to all banking etiquette, as it had collateral amply sufficient to cover its loan. Besides, Bennett charges it with applying all his remittances to the loan, and refused to honor the Merchants' paper when presented in New York.

Dry Goods Failure at Rockford.

ROCKFORD, Ill., June 2.—[Special.]—Swirles' dry goods store was closed today on confessions of judgment aggregating $4,976. Swirles was a member of the firm of Swirles Bros., who failed about a year ago, and was backed in this last enterprise by his wife's father, James M. Van Zandt of Newton, Hamilton County, Pa., the business being in his wife's name. Today confessions of judgment were filed in favor of Claflin, Young & Stanley of Boston, for $862; Larrabee & Co., Boston, for $114.84, and James M. Van Zandt of Newton, Pa., for $4,000. The stock will probably inventory about $6,000, and there is $2,000 indebtedness besides the amounts of the judgments.

Cashier Higgins Locked Up.

OMAHA, Neb., June 2.—[Special.]—Cashier Ezra D. Higgins of the defunct First National Bank of Ponca, Neb., was imprisoned here this afternoon on the indictment charging him with complicity in the wrecking of the bank. The arrest of Dorsey has not yet been made.

Cordage Suits at Cincinnati.

CINCINNATI, O., June 2.—[Special.]—Grit Miller, creditor of the Victoria Cordage company for $50,000, brought suit today for the sale of the plant. The Western National Bank of New York filed suits against the Ohio Twine and Cordage company and the American Cordage company, both of Xenia, and the twine company of Middletown, O., on notes discounted for the National Cordage company for $3,900, $4,000, and $4,900 respectively.

Notes About Fallen Firms.

The Teasdale Dried Fruit and Bean company at St. Louis made an assignment with assets of $35,000; liabilities not stated.

The Sheriff is on guard at the office of the Fischer and Burnett Lumber company, New York. The trouble of the lumber company is attributed to losses in Chicago reported to amount to $62,000.

All the New York banks which are heavily interested in Cordage paper have agreed to extend the time for payment. One bank officer said that the banks could not help doing so. They are well secured, however.

Henry Allen & Co. of New York, who failed with the collapse of the National Cordage stock, expects soon to resume. Mr. Allen says that the cordage people have not yet met their obligations to him, but that he no longer doubts their ability to do so.

ARMOUR INSTITUTE'S MINING WORK.

It Is Ready to Undertake the Analysis of All Ores and Minerals.

The following circular-letter addressed to mine owners has just been issued by the department of mining engineering of Armour Institute. Such a practical application of the resources of the institute to one of the greatest industries of the country not only shows the great need of a high class technical school in this city, but also indicates the important influence which this institution is likely to have upon the business interests of the West:

Your attention is called to the laboratory of this department, and to the fact that its facilities are unsurpassed by any similar institution in the country for making experimental tests and practical investigations in all kinds of ore, coals, limestones, slags, waters, and mine products.

Ores are taken just as they are sent from the mines and are put through the same process, in an experimental way, to which they would be subjected in actual practice at the works. If a milling ore is offered the result obtained by amalgamation, or other analogous process, is furnished; if a smelting ore it is melted, the best process for reduction is determined, and the result promptly communicated. In coals the specimen, if a steam or gas coal, is tested as to the quantity and quality of the gas it will produce. The heating power, both of the coal and the coke, and the amount and quality of the ash are also determined. In the case of a hard or non-gas producing coal its heating power and the number of pounds of water evaporated an hour by its use are ascertained.

The purpose of these analyses is to get at the economic and commercial value of a mine and to give its owner accurate knowledge of the products he is handling. Full tabulated reports are furnished at a nominal cost, the aim of the institute being to promote, so far as it shall be able, the interests of the mining fraternity. All consignments of ores and specimens will receive prompt attention.

DIAMOND MEDAL AWARDED FOR SINGING

Miss McCaffery Is the Successful Contestant at the Musical College.

The first session of the twenty-seventh annual competitive examination of the pupils of the Chicago Musical College was held yesterday afternoon at Apollo Hall, Central Music Hall Building. The examination was in vocal music, eight contestants entering for the prize medals. They were Miss Anna Bradley, Elkhorn, Wis.; Charles Champhor, Miss Amy Law, Washington; Miss Sophia Levy Johnson, Miss Frances McCaffery, Miss Katherine Muter, Mrs. May D. Perine, and Miss Grace Tinoly. A large audience listened to the performances of the competitors. Miss Frances McCaffery was awarded the diamond medal, given by Ferdinand W. Peck to the best singer; and Miss Amy Law received the second prize, a gold medal given by the college. The judges were Frederick W. Root, J. Harry Wheeler, and Mrs. Sarah R. Duff. This morning at 9 o'clock the violin competition will be held, and this afternoon at 2 o'clock the piano competition.

About a Spring Suit.

Henry Besalive, a Greek fruit peddler at Fifty-first street and Cottage Grove avenue, employed Charles Memmos, another Greek, to tend his stand while he took a nap. He awoke yesterday morning at 4 o'clock and says he found that the young man had left with $20 in money which had been in his overcoat. Besalive started downtown yesterday afternoon to have a warrant sworn out for the alleged culprit, but was surprised to see the young man coming up Clark street, rigged out in a new spring suit of clothing and a new pair of shoes. He denied having taken the money, and said that he earned the price of the clothes by selling newspapers, and that he is working for the Illinois Central railroad. He was locked up at the Harrison Street Station.

Patent Examiner Recalled.

WASHINGTON, D. C., June 2.—Arthur P. Greeley, a principal examiner in the Patent Office, who was detailed by Secretary Noble to take charge of the Patent Office exhibit at the World's Fair, has been recalled by Commissioner Seymour and is now in Washington. The reason for the recall does not appear, but it is believed another investigation in the Patent Office will be had. Messrs. Haines and Wilkinson of the Patent Office have been appointed in Greeley's place.

Remains of Jeff Davis' Sons Reinterred.

RICHMOND, Va., June 2.—The remains of Joseph, William, Henry, and Samuel Emroy Davis, sons of Jefferson Davis and his grandson, Jefferson Davis Hayes, were reinterred in the Davis section at Hollywood this evening. It is understood if the wishes of Mrs. Davis are respected in regard to the location of the monument which will perpetuate the memory of the Confederate President, it will be placed in the grounds of the Soldiers' Home.

Graduating Exercises at Annapolis.

ANNAPOLIS, Md., June 2.—[Special.]—The graduating exercises at the United States Naval Academy were held today. The Secretary of the Navy presented diplomas to the forty-four members of the class of '93. W. V. N. Powelson of New York was the honor man of the class. At the annual ball tonight Secretary Carlisle, Secretary Herbert, Senator Wilson, and Gov. Brown were among the distinguished guests present.

Madison Street Cable Cut.

The Madison street cable was cut at the Washington-Jefferson street curve at 10 o'clock last night. It was impossible to make a splice and it was not until midnight that horse power was applied and the cars on Madison street set in motion. Meantime hundreds of people were huddling under awnings and crowding into downtown stairways to escape the rain.

Woman Killed by a Train.

Mrs. Seble of No. 1046 Winthrop avenue, Edgewater, was struck by a Chicago, Milwaukee and St. Paul train at the Thorndale avenue crossing yesterday morning. She died at 3 p. m. from the injuries received.

Arrested While Confidencing an Iowan.

Frank Gardner, alias Ellis, was arrested at the Union Depot last night while trying the "con" game on John Hart, a well-to-do merchant of Braddyville, Ia.

Souvenirs of the Fair.

Water fac-simile sketches of the World's Columbian Exposition, given with THE SUNDAY TRIBUNE tomorrow, can be obtained only by purchasing a copy. An advance order is the only safe way to secure one of these beautiful pictures.

BREVITIES BY CABLE.

DISASTROUS FLOODS IN EASTERN GALICIA.

Great damage has been done by extensive floods in Eastern Galicia and eighteen persons have been drowned.

AMEER AND INSURGENTS CLAIM VICTORIES.

It is reported that the Ameer of Afghanistan has had several encounters recently with the insurgents. Both sides claim the victories.

ITALIAN STUDENTS UNDER ARREST AT TRIESTE.

Eleven Italian students have been arrested at Trieste, Austria, for having made a demonstration in favor of reuniting the province with Italy.

HUNGARIAN STRIKERS USE DYNAMITE.

Railway strikers at Mohaic, Hungary, yesterday placed a dynamite bomb in a railway car. The bomb exploded, killing one person and dangerously injuring two others.

TWO DUELISTS KILLED.

Prince Bargram and Prince Mustapha of Daghestan, Russia, quarreled and settled their differences by a duel. Both were killed, Mustapha being shot and Bargram stabbed.

GREECE NEGOTIATING FOR $20,000,000.

The Greek Government is negotiating for a loan of £4,000,000 with which to pay the July coupons and other current obligations. The negotiations promise to be successful.

RUSSIA GETS A NIHILIST'S PAPERS.

The Nihilist Sawicki, alias Lieturski, who killed himself some time ago, left a bundle of papers marked, "To be destroyed." The Russian Consul-General claimed the papers on the ground that they undoubtedly contained valuable information of Nihilist plots and organizations in Russia, and the Court of Appeals has upheld this view.

Electric Lighted Compartment Cars

between Chicago, St. Paul, and Minneapolis are only run via the Chicago, Milwaukee and St. Paul railway. City ticket office 207 Clark street.

SHOT FOR A BURGLAR.

SERIOUS RESULT OF A FARMER'S MIDNIGHT CALL FOR HELP.

He Wanted His Friend's Son to Go for a Doctor, and Being Taken for a Thief Was Shot and Nearly Killed Instead—Jealousy Provokes a Murder and Attempted Suicide—Minister Confesses to Robbery—Pension at Last for Famous Mrs. O'Leary—News Notes of the Northwest.

SAYBROOK, Ill., June 2.—[Special.]—William C. Tomlinson, an English farmer, went to the farm house of a neighbor, W. A. Crawford, about midnight last night to ask the latter to send a son for a doctor to attend Tomlinson's wife. Crawford on awakening was terrified, imagining the place had been attacked by burglars. He and his young son armed themselves. Crawford set out to get assistance, leaving his son to guard the man in the cart, with instructions to shoot if he approached. He had gone only a few steps when he heard the report of the gun. When he returned with a neighbor they found Tomlinson lying in a pool of blood. Tomlinson had stepped out of the cart to hitch the horse and being deaf he did not hear the lad's challenge and the latter fired, inflicting a dangerous wound. Crawford and Tomlinson are on terms of the most intimate friendship.

JEALOUSY CAUSED THE MURDER.

Fred Sargent Kills His Wife and Tries Unsuccessfully to Kill Himself.

BATTLE CREEK, Neb., June 2.—[Special.]—Mrs. Fred Sargent was shot and killed this morning by her husband. The murder was committed about 4 o'clock, Sargent chased his wife out of the house and she ran to the dwelling of W. F. Reavis. The family being asleep did not hear her until the shots were fired and the woman screamed. She was lying on the front stoop of the Reavis house when Reavis opened the door. Sargent also shot himself in the head, the ball striking his forehead and glancing upward, not breaking the skull. Sargent then got the butcher knife and cut his throat. He also made a poor job of this, cutting his windpipe about half in twain but missing the large vein of the neck. He was found in a ditch near the house on his hands and knees crawling around and trying to get up. He was taken into the house and there he tried to get the butcher knife again, but was prevented. Jealousy was the cause.

MINISTER CONFESSES TO BURGLARY.

Robbed Another Minister's House While His Family Was Away.

VALPARAISO, Ind., June 2.—[Special.]—This afternoon Edward Webster, a young preacher from Chicago, pleaded guilty and was sentenced to one year in the Michigan City Prison for burglarizing the Methodist parsonage during the absence of the Minister's family.

PENSION FOR FAMOUS MRS. O'LEARY.

Recognition from the Government for the Woman That Owned That Cow.

MASONVILLE, Mich., June 2.—[Special.]—Mrs. O'Leary, who for nearly twenty-two years has been waiting for Chicago to give her a pension, has at last secured $8 per month and $300 arrears from Uncle Sam, on account of Mr. O'Leary having fought in the rebellion. She is the woman that owned the cow that kicked over the lamp that started the fire that burned Chicago in 1871, and has been a respected resident of this place for many years.

EARLY CONVENTION IN IOWA.

Blythe Wants Republicans to Meet Before Democrats—Dickie on Prohibition.

DES MOINES, Ia., June 2.—[Special.]—James E. Blythe, Chairman of the Republican State Committee, said in this city today that he was in favor of the Republicans holding their State convention before the Democrats. He will call the committee together to fix on the earliest date for it possible. Blythe says that he is not a candidate for the governorship.

[Samuel A. Dickie, Chairman of the National Prohibition committee, was at the Sherman House yesterday en route home from the Iowa convention. "It was the largest convention the Prohibition party ever held in Iowa," he said, "and the enthusiasm and interest were the most intense and aggressive I ever witnessed. The Prohibitioners of Iowa have tried both the Republican and Democratic parties and both have failed to enforce the law. I look for a hot fight in the campaign just opening, and we hope to win the election." Mr. Dickie has already begun planning for the big Prohibition rally to be held in Chicago the last week in August and the first week in September.]

GOV. RICH APPROVES EVERY BILL.

Final Assortment of New Laws Received His Sanction Yesterday.

LANSING, Mich., June 2.—[Special.]—Gov. Rich disposed of all measures tonight and all received his sanction. He has not vetoed a bill since the session began. The bills signed today include the so-called "jag-cure bill," which gives persons convicted of drunkenness the option of taking the gold cure and the magistrate a like option of permitting him to do so in lieu of imposing a fine. Bills establishing an asylum for the insane in the Upper Peninsula; establishing a home for feeble-minded children; providing for a return to the system of collecting delinquent taxes, and for the taxation of inheritances were also among those approved today.

Confessed to Cutting the Wires.

IOWA CITY, Ia., June 2.—[Special.]—During the strike of the operators on the Chicago, Rock Island and Pacific railway last December, Iowa City was made headquarters for many of the discontented men. At one time the wires of the affected railway were badly cut near this city and business much delayed. Three of the strikers, Albert Boone, C. W. Swords, and William Jones were arrested, but on a preliminary examination, were discharged. Boone and Swords at once began suit against the railway company for damages for large sums for false arrest. The cases are still pending, but today Boone went before the court and pleaded guilty. The sentence was deferred. It is thought that this confession will lay bare all the details of the strike.

New Anti-Trust Delegates Appointed.

ST. PAUL, Minn., June 2.—[Special.]—Gov. Nelson today received notice of the appointment of the following delegates to the anti-trust convention: Washington—J. R. Kinnear, E. S. Meahy. Dr. George V. Calhoun, Dr. N. G. Blalock, L. G Grimes, Percy W. Rochester, H. P. Isaacs, William Lafayette. Michigan—J. E. Taylor, C. H. Harse, J. O. Sobel, C. Y. Deland, H. E. Walbridge, E. E. Whipple, L. D. Harris. The Minnesota delegates will leave for Chicago tomorrow evening. The Governor will not go until Sunday night.

Invalidates All the Sewer Assessments.

MARQUETTE, Mich., June 2.—[Special.]—William S. Him of this city, as attorney for J. Y. Farwell of Chicago, completely knocked out all sewer assessments ever levied in Marquette in action before Judge Stone today to set aside the sale of seven lots on Prospect street owned by Farwell and sold for assessments. Mr. Him showed that there was not and never had been an ordinance providing for the collection of sewer assessments.

Detroit Wants to See the Caravels.

DETROIT, Mich., June 2.—[Special.]—The Columbus caravels which are due to pass Detroit in a short time en route to Chicago and the World's Fair, will stop here for twenty-four hours if there is enough political influence in town to accomplish it. Mayor Pingree will be asked to call a meeting to take action to accomplish the desired result.

Favor the New Railway.

PERU, Ind., June 2.—[Special.]—The election held today voting $50,000 to aid the new Chicago and Eastern Indiana railway was carried by a majority of nearly 300. Jackson Township also voted $15,000 in favor by a majority of nearly 200. The line will be built immediately.

Northwest Notes.

The proprietors of the bank of Dean Bros. at Ava, Ill., have offered a reward of $300 for the capture of the men who robbed the bank Thursday night of about $3,000. They will also give $500 for the return of the stolen money.

The De Pauw Plate Glass Works at Alexandria, Ind., closed down indefinitely yesterday noon, throwing 600 men out of employment. The reason assigned is the lack of demand for product caused by the stringency in the money market.

Royal Baking Powder

Absolutely Pure

"I regard the Royal Baking Powder as the best manufactured and in the market."

Marion Harland

Author of "Common Sense in the Household."

CROSSED THE DARK RIVER.

Funeral of Mrs. Eliza Woodburn Childs.

The funeral of Mrs. Eliza Woodburn Childs, widow of the late S. D. Childs of the Childs engraving establishment of Chicago, was held yesterday at the residence of her son, John A. Childs, No. 120 Chicago avenue, Evanston. The services were conducted by the Rev. Sylvester F. Jones of the Emmanuel Methodist Church and the Rev. Dr. Patterson of the Second Presbyterian Church of Chicago. The floral tributes were profuse. The interment was privately made at Rosehill.

Stephen F. Brown, Schoolcraft, Mich.

KALAMAZOO, Mich., June 2.—[Special.]—Stephen F. Brown, the wealthiest and best known pioneer in Kalamazoo County, died at his home in Schoolcraft early this morning, aged 73 years. He had lived in this county sixty-three years. He was elected to the State Senate three times, in 1860-'64-'84.

Dr. James E. Riordon.

MILWAUKEE, Wis., June 2.—[Special.]—Dr. James E. Riordan died today of typhoid pneumonia, which he contracted during a visit to Chicago last week. He was 25 years of age.

LAKE SHIPPING NEWS.

About the Lakes.

CHEBOYGAN, MICH., June 2.—A dispatch received today states that the tug Winslow is ashore on Club Island, in Georgian Bay. The Favorite has gone to its assistance.

DETROIT, MICH., June 2.—The steam yacht Cadet, hailing from Portland, Me., with twenty

RUDOLPH'S BAD RACE.

ÆTNA STABLE'S STAKE HORSE BEATEN BY SELLING-PLATERS.

Suspicious Lengthening of the Kentucky Handicap Winner's Price on the End—He Goes Just Half a Mile and Then Cuts It—Senator Irby, at Prohibitive Odds, Has a Close Call from Long Bee—Blue Banner, Henry Young, Craft, and Zoolein Win.

The Ætna Stable is industriously engaged these days at Hawthorne in getting a price against its horses for the future use of the stable owners.

A most flagrant abuse of the public confidence happened yesterday in the handicap, the spectators being treated to the weird sight of a good race horse that has won three times at a mile and over this year going just half a mile, chucking it up and finishing a cheap third to that useful selling plater Blue Banner and that ideal handy one King Mac.

Rudolph was the horse.

Within two weeks he has given weight to Galindo and other stake horses and beaten Ida Pickwick and Poet Scout off. True he was in receipt of weight from both, but best them impressively, running a mile and an eighth in 1:54¾. He had not started since then until yesterday, when he was dropped into the Hawthorne handicap with 116 pounds up. He was giving Blue Banner just eight pounds on the scale, the latter being entitled to a gelding allowance. Eight pounds does not ordinarily bring a stake horse back to a selling plater, and so the bookmakers figured, Rudolph's opening price being 1 to 2, and on his past performances the price was a liberal one. But the bookies grew even more liberal and when post time was reached the munificent price of 7 to 10 could be had against Rudolph, who figured a 1 to 10 shot, and the equally liberal price of 2 to 5 a place was laid against him when it really seemed as though there should be no price at all on such a proposition.

Rudolph Was a Cheap Third.

But Rudolph finished third, and those who grabbed at the 2 to 5 place money are still figuring the matter out. When the flag fell Blue Banner rushed to the front, and, making all the running, won as he pleased. Rudolph was second to the half where he commenced to stop, and Mat Mackey outrowing him easily the balance of the race was second by eight lengths. There were just ten lengths between the winner and Rudolph. When the Ætna Stable gets ready to run Rudolph will be an interested auditor.

The sport opened with a dash for 2-year-olds at five furlongs. Senator Irby was a top-heavy favorite, but had a close call from the end from Mr. Corrigan's Long Bee, who ran a wonderfully improved colt. The pair ran locked the last furlong, and Penny resorted to questionable tactics to win by a neck, crowding Long Bee almost into the outside fence. Judge Morrow spent some time in passing on a claim of foul from J. Murphy. Long Bee's rider, but finally placed the horses as they finished.

The third was a mile went to Henry Young, the favorite, who made all the running from the quarter pole. Starter Chinn dropped his flag to a bad start, most of the lucky having started to run up. The start spoiled the chances of several, notably Shoshone, who was heavily played.

The fourth race, three quarters of a mile, selling, fell to Craft, one of the favorites. Sixth into the stretch he came on and won handily by a length from Weaverman, who just beat Mockani on the post.

The last race of the day went to Zoolein, the actual favorite at the post, he making all the running and running pulled up from One Dime, who beat Dr. Bill a head. Farquin, on whom Fox rode a suspiciously bad race, was a head back.

Sixteenth Day, Spring Meeting, Chicago Racing Association, June 2. Weather Clear. Track Heavy.

80. First race, purse $500, for 2-year-olds, allowances, five furlongs. Time, 1:10.

Index.	Horses and wts.	St.	¼	Str.	Fin.	Jockeys.	Breeding.	Betting Op.	Betting Cl.	Pt.
(43)	Senator Irby, 118	11	11	1nk	1nk	Penny	Bishop—Bridget	1-4	3-10	Out.
68	Long Bee, 108	2	2	2	2hd	J. Murphy	Longfellow—Bessie	15	15	2
68	Rudolph, 116	3	3	3	3½	Fox	Virginius—Belle	2	1	5-5
70	Lida B., 105	4	4	4	4	Kunze	Rapture—Hearts'sel	5	15	2
	Aunt Lucy, 105	5	5	5	5	Sloan	Unknown	30	30	3

Start good. Won easily; second driving. Winner owned by C. O. McCafferty.

81. Second race, purse $750, handicap for all ages, seven furlongs. Time, 1:33½.

Index.	Horses and wts.	St.	¼	½	Str.	Fin.	Jockeys.	Owners.	Betting Op.	Betting Cl.	Pt.
(68)	Blue Banner (6), 105	2	1½	1½	1½	1	F. Bell	J. F. Davis	1-2	3-4	3-2
78	King Mac (4), 100	7	5	5	2nk	2nk	F. Carr	H. Schrieber	30	12	3
	Rudolph (6), 116	3	4	3	3½	3½	Irving	Ætna Stables	1-2	1-2	3-5
78	Nicola (4), 94	4	3	4	4	4	Isom	Kentucky Stable	9	10	2
80	Little Creole (6), 100	6	6	6	5	5	H. Shields	Arkansaw Stable	25	30	8

Start good. Won handily; second driving. Winner by Blue Eyes—Graziosa. Scratched—Pennyroyal, 110 pounds; Foxhall, 110; Protection, 114.

82. Third race, purse $500, for non winners, allowances, one mile. Time, 1:52½.

Index.	Horses and wts.	St.	¼	½	Str.	Fin.	Jockeys.	Owners.	Betting Op.	Betting Cl.	Pt.
64	Smart Young (3) 90	5	5	5	11	1	Casein	Thos. Griffin	9-5	8-5	7-10
(66)	Patrick (5) 113	3	4	3	31	2½	Slaughter	P. Dunne	3	4	3-2
(66)	Dungarven (5) 109	4	3	4	2½	3nk	Shilling	Ed. Corrigan	3	3	1-2
64	Shoshone (6) 109	6	6	6	4	4	J. Murphy	Ed. Corrigan	3	3	1-5
61	Bonnie Annie (4) 96	2	2	2	6	5	Howard	K. W. Wright	40	100	30
64	Starbright, 103	1	1	1	5	6	Isom	Kentucky Stable	15	20	8

Start bad. Won easily; second driving. Winner by Duke of Montrose—Perfection.

83. Fourth race, purse $400, for all ages, selling, three-quarters of a mile. Time, 1:23.

Index.	Horses and wts.	St.	¼	½	Str.	Fin.	Jockeys.	Owner.	Betting Op.	Betting Cl.	Pt.
71	Craft (5), 97	5	5	6	6	11	Taylor	H. Simons	3	4	3-2
(60)	Weaverman (4), 102	9	9	7	3	2n	Irving	C. H. Carmichael	6	10	4
	Mockani (5), 97	7	7	5	2½	3½	Fisher	Dr. C. W. Crowley	10	50	15
	Starter Caldwell (6), 112	3	4	4	4	4	Slaughter	T. P. O'Hara	3	4	3-2
38	Speculation (6), 100	7	10	7	5	5	H. Shields	L. Ezell	6	12	5
27	Monadnock (5), 107	6	6	11	7	6	Thorp	C. T. Kemerer	20	50	15
	Tom Mackie (5), 97	2nk	3½	8	8	7	C. Smith	Buddy Bros.	15	10	4
	Mollie M. (5), 92	14	14	9	9	8	F. Carr	Indiana Stable	9	4	3-2
17	Dan Sully (4), 103	8	8	10	10	9	Ballard	Ballard & Shields	20	30	8
17	Casper (4), 92	10	9	9	10	10	Howard	P. O'Brien	12	40	12
64	Escape (5), 103	11	11	11	11	11	H. Bell	J. Ryan	30	30	8

Start fair. Won easily; second driving. Winner by Fellowcraft—Lady Hinsyn. Overweight—Escape, 2 pounds.

84. Fifth race, purse $400, for all ages, selling, three-quarters of a mile. Time, 1:32.

Index.	Horses and wts.	St.	¼	½	Str.	Fin.	Jockeys.	Owner.	Betting Op.	Betting Cl.	Pt.
	Zoolein (4), 106	3	12	12	11	1	Kunze	B. Schreiber	3	2½	1
(66)	One Dime (5), 100	2	1	1	2½	2nk	Fisher	Chas. Hilbert	3	5	2
	Dr. Bill (5), 106	7	3	3	3	3n	J. Murphy	Kenwood Stable	5	15	4
47	Tarquin (6), 104	9	4	6	6	4	Fox	T. D. Carter	3	3	1
(63)	Weverfield (6), 100	10	9	4	4	5	Griffith	C. Smith	8	12	3
	Parolee (4), 101	5	5	5	5	6	C. Smith	R. Colston Jr.	8	12	3
74	Sam Farmer (4), 106	11	6	8	7	7	H. Shields	J. M. Brown & Co.	7	8	3
74	Miss Spot (5), 92	4	8	9	8	8	Taylor	J. S. Sanders	15	8	3
61	Sleet (4), 110	8	9	10	9	9	Penny	T. Riley	4	5	2

Start good. Won easily; second driving. Winner by Zorilla—Fraulein. Overweight—Miss Spot, 3 pounds; Dr. Bill, 5.

Saturday's Hawthorne Card.

There are six races on the card at Hawthorne today, including the Emulation Handicap for 2-year-olds and a hurdle race one mile and seventy yards. The weights and entries are:

First race, purse $500, for non-winners since April 20, selling, three-quarters of a mile:

Index.	Horses.	Wt.	Index.	Horses.	Wt.
71	Osborn	104	26	Abandon	99
60	Prince Regent	101	71	St. Alfonso	102
	Lonnie R	103	15	Joseph D	99
60	Gazette	99	74	Tie Clive	99
60	Gov. Wheeler	99	74	Tie Oliver	99
42	Lafayette	110	60	Palmetto	104
42	Sir Hurman	110	74	Splendil	91
64	Tom Daly	98			

Second race, purse $600, for all ages, allowance of one mile and a quarter:

Index.	Horses.	Wt.	Index.	Horses.	Wt.
	Forerunner	117	30	The King	99
	Ormie	108	59	Brookwood	111
77	Sir George	116			

Third race, Emulation Handicap, for 2-year-olds, five furlongs:

Index.	Horses.	Wt.	Index.	Horses.	Wt.
	Miriam B	100		Ed Brown	111
(58)	Vassal	118	(54)	Gold Dust	116
	Square Follow	110		John Cooper	116
(34)	Radiation	119	54	Aunt Lida	101
76	Lady Jim	109	63	Foxhound	113

Fourth race, purse $500, for all ages, selling, seven furlongs:

Index.	Horses.	Wt.	Index.	Horses.	Wt.
79	Content	97		Farthian	97
(79)	St. Alfonso	103	(45)	Amonia	96
43	Laura Cup	95	84	Union	108
79	Milford	100			

Fifth race, purse $500, for non-winners since April 20, selling, three-quarters of a mile:

Index.	Horses.	Wt.	Index.	Horses.	Wt.
73	Red Root	104	73	Rosemont	101
76	Garlord	106		Snarley the Sm'r	103
76	Viola Knight	96	63	Virden	99
63	Sexton	101		Vermont	100
41	Bonset	111		Miss Ballard	94
41	Bolster	101	67	John J. Keith Jr	103
41	Bolster	99	76	Fred Houston	101

Sixth race, purse $600, over four hurdles, one mile and seventy yards:

Index.	Horses.	Wt.	Index.	Horses.	Wt.
65	Cicero	150		Eldorado	135
45	Ferdinand	140		Little Rock	140
	Stratagem	154		Can Can	149

JOCKEY HART THROWN AND INJURED

Eunice Stumbles and Kicks Him in the Head—East St. Louis Summary.

ST. LOUIS, Mo., June 2.—[Special.]—Not a favorite won at East St. Louis today. Susie Nell and Creole were at the same price in the last race, though the latter carried most of the money. In the fifth race Levering and Eunice collided, Eunice stumbled, threw Jockey Hart, and kicked him on the head. He was rendered unconscious, but his injuries are not serious. The summary follows:

First race, maidens, 2-year-olds, three and one-half furlongs—Katie D., 97 pounds (Foucon), 8 to 1, won; Sankey, 100 (Barrett), 2 to 1, second; Miss Belle, 97 (Gross), 3 to 1, third. Time, 1:04½.

Second race, five furlongs, selling—Lotte, 97 pounds (Perry), 5 to 1, won; Murphy, 89 (Davis), 3 to 1, second; Jermaine, 102 (Arnold), 4 to 1, third. Time, 1:07.

Third race, four and a half furlongs, selling—Bob Miller, 100 pounds (G. Reynolds), 15 to 1, won; John R., 100 (Mosby), 6 to 5, second; Sadie Thompson, 95 (Cherry), 15 to 1, third. Time, 1:00¾.

Fourth race, six furlongs, selling—Fred Woolley, 105 pounds (Gorman), 5 to 1, won; Frank Phillips, 100 (Perry), 10 to 1, second; Coronet, 100 (Conrad), 5 to 2, third. Time, 1:22.

Fifth race, one-half mile, weight for age—Susie Nell, 100 pounds (R. Watson), 3 to 1, won; Mandy Brooks, 119 (Hubbard), 5 to 2, second; Creole, 104 (Davis), 3 to 1, third. Time, 2:54½.

Entries at East St. Louis for Saturday are:

First race, seven and a half furlongs—Oliver, 95 pounds; Miami, 95; Gorelia, 109; Hattie D., 105; Hoodoo, 100; Castout, 110; Frank Phillips, 90; Jack Nutline, 95; footlight, 102; Cold Deck, 108; Ike's Bud, 111, 110; Harry O'Fallon Jr., 112.

Second race, half mile—McCrea, 86 pounds; Cotta, 96; Butright, 108; Lucy Anderson, 96; Mollie Bawn, 96; Kenyon, 107; Pilgrim, 118.

Third race, selling, four and one-half furlongs—Esther, 97 pounds, Irene, 97; Joe Highley, 99; San Jacinto, 96; Passtor, 99; Mary Mack, 97; Register, 105; The Major, 104; McCrea, 97; Hattie D., 97; Buckwoods, 97; Angio Saxon, 99; Fantastic, 97; Hiram Argo, 100; Leporine, 102; Poor Abe, 104.

Fourth race, selling, six furlongs—Marry E., 96 pounds; Gertrude, 93; Guard, 104; Horace Leland, 109; Eden, 91; Jack Murray, 104; Fred Taral, 109; Edgar Johnson, 109.

Fifth race, free handicap, five furlongs—Jerquest, 97 pounds; Sullivan, 108; Starlight, 113; Arbiter, 91; Levering, 113; Fred Taral, 121; Horace Leland, 103; Ballardine, 91; Avon d'Or, 97.

TIM MURPHY BEATS GERALDINE.

The Even Money Favorite Easily Defeated by a 7 to 2 Shot.

ST. LOUIS, Mo., June 2.—[Special.]—The closing day of the spring meeting of the St. Louis Jockey club was characterized by threatening weather. Only two favorites won. Zaldivar, favorite in the first race, won without the semblance of a struggle from Katrinka. Gould and Curry, the American Derby candidate, ran in last place from start to finish. Boule at 15 to 1 gave the talent a shock by winning the second race in a drive by a neck from Lady Rose, who defeated Favor Jr., the odds-on favorite, two lengths for the place. Tim Murphy at 7 to 2 beat Geraldine, the even money favorite, easily in the third race, and Senator Morrill, backed from 12 to 1 to 3 to 1, won the fourth race in a gallop. Bonnie B. won the fifth race as he pleased by three lengths from Rossiter. Coronet at 3 to 1 captured the sixth race by three lengths from Taylor Hayden, the 4 to 5 favorite, who got several lengths the worst of the start. The summary follows:

First race, seven furlongs—Zaldivar, 114½ pounds (Miller), 4 to 5, won; Katrinka, 89 (L. Soden), 12 to 1, second; Juversaud, 104 (R. Jones), 15 to 1, third. Time, 1:32¾. Tour G., 101 (Armstrong), 30 to 1; Miss Mollie Bawn, 96 (K. Bain), 15 to 1; Long Light, 107 (Hein), 100 to 1; Woodruff, 107 (F. Leigh), 15 to 1; Empress, 101 (Bellaire), 10 to 1; Fitzsimmons, 94 (Chamness), 6 to 1; Tom Cook, 101 (Berger), 50 to 1; Uncle Jim, 107 (Lamb), 10 to 1; and Gould and Curry, 101 (Madison), 20 to 1, ran unplaced.

Second race, for 2-year-olds, five and one-half furlongs—Boule, 91 pounds (Reiff), 15 to 1, won; Lady Rose, 98 (Armstrong), 2 to 1, second; Favor Jr., 101 (F. Leigh), 2 to 5, third. Time, 1:13¾. King Sock, 119 (Magee), 15 to 1, ran unplaced.

Third race, five and one-half furlongs—Tim Murphy, 110 pounds (Magee), 7 to 2, won; Geraldine, 105 (Jordan), 4 to 5, second; Gen. Rose, 110 (F. Leigh), 3 to 1, third. Time, 1:10. Maid of Honor, 108 (Freeman), 50 to 1; and Little Billy, 110 (McCafferty), 30 to 1, ran unplaced.

Fourth race, six and one-half furlongs—Senator Morrell, 114 pounds (Morgan), 5 to 1, won; Princess Lorraine, 96 (Armstrong), even, second; Guido, 114 (Jordan), 3 to 1, third. Time, 1:24½. Luzi, 98 (F. Leigh), 20 to 1; Duke of Athol, 114 (Perkinson), 30 to 1; Gen. Marmaduke, 114 (J. Mooney), 8 to 1; Burr Hall, 112 (Seguin), 30 to 1; Audiphone, 101 (Dancer), 50 to 1; Julius Sax, 112 (J. Brown), 50 to 1; and Odette, 109 (Freeman), 30 to 1, ran unplaced.

Fifth race, selling, one mile—Bonnie B., 110 pounds (Freeman), 8 to 5, won; Rossiter, 114 (Murch), 4 to 1, second; Merge, 90 (S. Allen), 5 to 1, third. Time, 1:49¾. Tarpan, 107 (Hornung), 4 to 1; Frank Ellis, 95 (Cottrell), 12 to 1; Progression, 95 (Powell) 7 to 1; Col. O'Cane, 110 (Banks) 20 to 1; C. A. Ray, 98 (W. C. Morris), 30 to 1; Capt. Jack, 114 (Morgan), 10 to 1; and Norinne, 90 (Macklin), 10 to 1, ran unplaced.

Sixth race, selling, one mile—Coronet, 110 pounds (Jordan), 3 to 1, won; Taylor Hayden, 98 (Armstrong), even, second; Sam Bryan, 110 (Madison), 15 to 1, third. Time, 1:47¾. Arundel, 114 (E. Carr), 4 to 1; Whitehead, 95 (F. Leigh), 8 to 1; Gen. Mitchell, 110 (Chamness), 10 to 1; Mary Dixon, 114 (Frisbie), 10 to 1; Starchamber, 114 (Van Buren), 15 to 1, ran unplaced.

Entries at St. Louis for Saturday are:

First race, six furlongs, selling—Denver, 85 pounds; Pretender, 92; Cocheco, 93; Arthur G., 93; Dayzac, 98; Emmilda, 98; Rul Fox, 98; Fleeta Rica, 98; Sir Thomas, 100; Calindo, 118; Kanesville, 108; Jim Head, 108.

Second race, five furlongs, 2-year-olds—Dotsy Dimple, 90 pounds; Marjory Hilton, 90; Followday, 93; Capt. Sinclair, 93; Sappho, 97; Frank Gayle, 100; May Thompson, 105; Chanticleer, 105; Bonnie Boy, 105; Whitestone, 113; Pop Gray, 115.

Third race, Club Members' Handicap, $1,000 added, one mile and a sixteenth—Leander, 96 pounds; Highland, 105; El Reyo, 108; Santiago, 113; Ray S., 116; Morello, 116; Baigowan, 118; Alohi, 123.

Fourth race, six furlongs, selling—Bella, 84 pounds; Freedom, 92; Alice D., 93; Tammany Hall, 96; Royal Flush, 98; Burt Jordan, 98; Capt. Drane, 100; Tramp, 104; Ella Lewis, 105; Bob Cowdery, 105; Sly Lass, 105; Volunteer II., 118.

Fifth race, five furlongs—Shenandoah Maid, 86 pounds; Montana Belle, 89; Golda, 96; Mamie B., 96; Gracie J., 99; El Paso, 101; Walter, 102; Chris, 106; Bugle, 104; Guilly, 107; Mamie S., 109; Tramp, 114.

Sixth race, one mile—Pearline, 80 pounds; Bob Pepper, 97; Rossini, 97; Chance, 98; Hester Rose, 95; Lucille Manette, 99; Boston Boy, 100; Plenty, 100; Geo. Ross, 104; Vanzandt, 104; Gen. Marmaduke, 104; Soundmore, 104; Falero, 107.

Seventh race, one mile and twenty yards—McDearman, 92 pounds; Belfast, 93; New Castle, 98; Pullman, 98; Bonnie B., 100; Kenwood, 104; Excelsior, 104; Bonnre, 104; Mark S., 109; Latitude, 109.

Eighth race, one mile and fifty yards, handicap—First Light, Blue Bird, Cartoon, Drizzle, Red Elm, and Roy Win.

PHILADELPHIA, Pa., June 2.—[Special.]—Not an outsider won at Gloucester today. Four favorites and two well-placed second choices were the purse-takers. The fifth race resulted in a dead heat between Red Elm, favorite at 4 to 5, and Prince Peyton, an even money second choice. In the run-off the favorite led and won easily. For suspicious riding in the fourth race Jockey Manlove, who had the mount on Raleigh, was not exactly ruled off, but was told to quit riding at this track. The summary follows:

First race, five furlongs—Red Light (Johnson), 5 to 2, won; Turner (Moore), 10 to 1, second; Vanmeter (Denman), 30 to 1, third. Time, 1:03¾.

Second race, five furlongs—Blue Bird (Casey), 5 to 1, won; Little Alice (E. Tribe), 10 to 1, second; Postal (Nelson) 10 to 1, third. Time, 1:04¾.

Third race, seven furlongs—Cartoon (Nelson), 6 to 5, won; Wallace G. (Morris), 6 to 1, second; Black Wood (Piney), 3 to 1, third. Time, 1:32¾.

Fourth race, one mile—Drizzle (Macaully), 4 to 5, won; Knapp (Yetter), 4 to 1, second; Anorean (Morris), 8 to 1, third. Time, 1:49¾.

Fifth race, four and a half furlongs—Red Elm (Manlove), 3 to 1, won; Prince Peyton (Casey), 10 to 1, second; Marsman (McDonald), 8 to 1, third. Time, 58½.

Sixth race, four furlongs—Roy (Morgan), 2 to 1, won; Annie E. (Corbley), 10 to 1, second; Grattan (M. Bergen), 30 to 1, third. Time, :51.

Gloucester entries for Saturday are:

First race, one mile—Four furlongs—Alan Archer, 116 pounds; Sir George H., 111; National, 106; King Idle, 106; Telephone, 103; Gienhall, 103; Audion, 100; Mary Dixon, 100; Jerquest, 114 pounds.

Second race, three-quarters of a mile, 3-year-olds—Glenmar, 109 pounds; Craftsman, 103; Moderate, 103; Gunbearer, 103; Mary Dixon, 103; Bessie Bland, 98; Minnie Brown colt, 97; King Richard, 97; Perchance, 97; Starter Pettingill, 97; Wandering Nun (late Nelson) 97; Clementine, 95; Ronald, 109; Chimes, 107; Galindo, 118.

Third race, one mile and an eighth, handicap—Miss Dixie, 93 pounds; Clementine, 95; Ronald, 109; Chimes, 107; Galindo, 118.

Fourth race, one mile, Tobacco Stakes—Shadow, $1,000, 88 pounds; Fringe, $1,200, 95; Dolly McCone, $1,000, 98; Prince Deceiver, $2,500, 100; Hispania, $1,000, 103; Bob L., $700, 104; Furyear D., $1,300, 109.

Fifth race, 2-year-olds, five and one-half furlongs—Les Vegas, 103 pounds; Saddle Bags, 103; J. P. E., 103; Mount Sterling, 105; Eliza Ann, 105; Vivandiere, 113; Will Fonso, 115; Editha, 113; Powder, 103.

Sixth race—maidens, three-quarters of a mile—The Heiress, 105 pounds; Ella Gray, 105; Destroy, 105; Elva, 105; Ocean H., 105; Caress, 110; Trenton, 115; Cadet, 115; Gladstone, 115; Buzzbalzac, 115.

LOUISVILLE, Ky., June 2.—[Special.]—Pools sold tonight on tomorrow's Latonia races as follows:

First race—No pooling.

Second race—Happiness, $10; Michael and W. J. Munson, $8 each; Pillora and Rook Laidley, $4 each; Paddy Roach, $2; Verdant, $10.

Third race—Galindo, $15; Chimes, $5; Miss Dixie and Clementine, $3 each; Ronald, $2.

Fourth race—Prince Deceiver, $10; Furyear D., $8; Dolly McCone, $5; Shadow and Fringe, $4 each; Bob L., $3; Hispania, $2.

Fifth race—Will Fonso, $10; Power, $6; Editha, $5; Eliza Ann, Vivandiere, and Reid, $3 each.

Sixth race—No pooling.

FOUR FAVORITES AT GLOUCESTER.

Red Light, Blue Bird, Cartoon, Drizzle, Red Elm, and Roy Win.

PHILADELPHIA, Pa., June 2.—[Special.]—Not an outsider won at Gloucester today. Four favorites and two well-placed second choices were the purse-takers. The fifth race resulted in a dead heat between Red Elm, favorite at 4 to 5, and Prince Peyton, an even money second choice. In the run-off the favorite led and won easily. For suspicious riding in the fourth race Jockey Manlove, who had the mount on Raleigh, was not exactly ruled off, but was told to quit riding at this track. The summary follows:

First race, five furlongs—Red Light (Johnson), 5 to 2, won; Turner (Moore), 10 to 1, second; Vanmeter (Denman), 30 to 1, third. Time, 1:03¾.

Second race, five furlongs—Blue Bird (Casey), 5 to 1, won; Little Alice (E. Tribe), 10 to 1, second; Postal (Nelson) 10 to 1, third. Time, 1:04¾.

Third race, seven furlongs—Cartoon (Nelson), 6 to 5, won; Wallace G. (Morris), 6 to 1, second; Black Wood (Piney), 3 to 1, third. Time, 1:32¾.

Fourth race, one mile—Drizzle (Macaully), 4 to 5, won; Knapp (Yetter), 4 to 1, second; Anorean (Morris), 8 to 1, third. Time, 1:49¾.

Fifth race, four and a half furlongs—Red Elm (Manlove), 3 to 1, won; Prince Peyton (Casey), 10 to 1, second; Marsman (McDonald), 8 to 1, third. Time, 58½.

Sixth race, four furlongs—Roy (Morgan), 2 to 1, won; Annie E. (Corbley), 10 to 1, second; Grattan (M. Bergen), 30 to 1, third. Time, :51.

Gloucester entries for Saturday are:

First race, one mile—Four furlongs—Alan Archer, 116 pounds; Sir George H., 111; National, 106; King Idle, 106; Telephone, 103; Gienhall, 103; Audion, 100; Mary Dixon, 100; Jerquest, 114 pounds.

Second race, three-quarters of a mile, 3-year-olds—Glenmar, 109 pounds; Craftsman, 103; Moderate, 103; Gunbearer, 103; Mary Dixon, 103; Bessie Bland, 98; Minnie Brown colt, 97; King Richard, 97; Perchance, 97; Starter Pettingill, 97; Wandering Nun (late Nelson) 97; Clementine, 95; Ronald, 109; Chimes, 107; Galindo, 118.

Third race, one mile and an eighth, handicap—Miss Dixie, 93 pounds; Clementine, 95; Ronald, 109; Chimes, 107; Galindo, 118.

Fourth race, one mile, Tobacco Stakes—Shadow, $1,000, 88 pounds; Fringe, $1,200, 95; Dolly McCone, $1,000, 98; Prince Deceiver, $2,500, 100; Hispania, $1,000, 103; Bob L., $700, 104; Furyear D., $1,300, 109.

Fifth race, 2-year-olds, five and one-half furlongs—Les Vegas, 103 pounds; Saddle Bags, 103; J. P. E., 103; Mount Sterling, 105; Eliza Ann, 105; Vivandiere, 113; Will Fonso, 115; Editha, 113; Powder, 103.

Sixth race—maidens, three-quarters of a mile—The Heiress, 105 pounds; Ella Gray, 105; Destroy, 105; Elva, 105; Ocean H., 105; Caress, 110; Trenton, 115; Cadet, 115; Gladstone, 115; Buzzbalzac, 115.

LOUISVILLE, Ky., June 2.—[Special.]—Pools sold tonight on tomorrow's Latonia races as follows:

First race—No pooling.

Second race—Happiness, $10; Michael and W. J. Munson, $8 each; Pillora and Rook Laidley, $4 each; Paddy Roach, $2; Verdant, $10.

Third race—Galindo, $15; Chimes, $5; Miss Dixie and Clementine, $3 each; Ronald, $2.

Fourth race—Prince Deceiver, $10; Furyear D., $8; Dolly McCone, $5; Shadow and Fringe, $4 each; Bob L., $3; Hispania, $2.

Fifth race—Will Fonso, $10; Power, $6; Editha, $5; Eliza Ann, Vivandiere, and Reid, $3 each.

Sixth race—No pooling.

FOUR FAVORITES AT GLOUCESTER.

Red Light, Blue Bird, Cartoon, Drizzle, Red Elm, and Roy Win.

PHILADELPHIA, Pa., June 2.—[Special.]—Not an outsider won at Gloucester today. Four favorites and two well-placed second choices were the purse-takers. The fifth race resulted in a dead heat between Red Elm, favorite at 4 to 5, and Prince Peyton, an even money second choice. In the run-off the favorite led and won easily. For suspicious riding in the fourth race Jockey Manlove, who had the mount on Raleigh, was not exactly ruled off, but was told to quit riding at this track. The summary follows:

First race, five furlongs—Red Light (Johnson), 5 to 2, won; Turner (Moore), 10 to 1, second; Vanmeter (Denman), 30 to 1, third. Time, 1:03¾.

Second race, five furlongs—Blue Bird (Casey), 5 to 1, won; Little Alice (E. Tribe), 10 to 1, second; Postal (Nelson) 10 to 1, third. Time, 1:04¾.

Third race, seven furlongs—Cartoon (Nelson), 6 to 5, won; Wallace G. (Morris), 6 to 1, second; Black Wood (Piney), 3 to 1, third. Time, 1:32¾.

Fourth race, one mile—Drizzle (Macaully), 4 to 5, won; Knapp (Yetter), 4 to 1, second; Anorean (Morris), 8 to 1, third. Time, 1:49¾.

Fifth race, four and a half furlongs—Red Elm (Manlove), 3 to 1, won; Prince Peyton (Casey), 10 to 1, second; Marsman (McDonald), 8 to 1, third. Time, 58½.

Sixth race, four furlongs—Roy (Morgan), 2 to 1, won; Annie E. (Corbley), 10 to 1, second; Grattan (M. Bergen), 30 to 1, third. Time, :51.

Gloucester entries for Saturday are:

First race, one mile—Four furlongs—Alan Archer, 116 pounds; Sir George H., 111; National, 106; King Idle, 106; Telephone, 103; Gienhall, 103; Audion, 100; Mary Dixon, 100; Jerquest, 114 pounds.

Second race, three-quarters of a mile, 3-year-olds—Glenmar, 109 pounds; Craftsman, 103; Moderate, 103; Gunbearer, 103; Mary Dixon, 103; Bessie Bland, 98; Minnie Brown colt, 97; King Richard, 97; Perchance, 97; Starter Pettingill, 97; Wandering Nun (late Nelson) 97; Clementine, 95; Ronald, 109; Chimes, 107; Galindo, 118.

Third race, one mile and an eighth, handicap—Miss Dixie, 93 pounds; Clementine, 95; Ronald, 109; Chimes, 107; Galindo, 118.

Fourth race, one mile, Tobacco Stakes—Shadow, $1,000, 88 pounds; Fringe, $1,200, 95; Dolly McCone, $1,000, 98; Prince Deceiver, $2,500, 100; Hispania, $1,000, 103; Bob L., $700, 104; Furyear D., $1,300, 109.

Fifth race, 2-year-olds, five and one-half furlongs—Les Vegas, 103 pounds; Saddle Bags, 103; J. P. E., 103; Mount Sterling, 105; Eliza Ann, 105; Vivandiere, 113; Will Fonso, 115; Editha, 113; Powder, 103.

Sixth race—maidens, three-quarters of a mile—The Heiress, 105 pounds; Ella Gray, 105; Destroy, 105; Elva, 105; Ocean H., 105; Caress, 110; Trenton, 115; Cadet, 115; Gladstone, 115; Buzzbalzac, 115.

FUTURE RACERS BRING HIGH PRICES.

Miss Woodford's Filly Brings $5,500 and Goes to Green B. Morris.

NEW YORK, June 2.—The sale of the Rancho del Paso thoroughbred yearlings, the property of J. B. Haggin of Sacramento, which was begun yesterday at Morris Park was resumed today. Among the horses sold were:

Chestnut colt by imported St. Blaise—Flavina; Walcott & Campbell, $5,100.

Chestnut filly, by Sir Modred—Glendair; A. Lakeland, $1,700.

Chestnut colt, by Milner—Gloriana; M. Wolf, $1,000.

Bay filly, by Darebin—Guenn; A. Lakeland, $1,125.

Chestnut filly, by Sir Modred—Judith; P. J. Dwyer, $1,000.

Chestnut filly, by Salvator—Katrine; W. M. Barry, $1,800.

Bay filly, by Sir Modred—La Scala; Oneck Stable, $1,000.

Gray filly, by Salvator—Lizzie Lucas; Marcus Daly, $6,000.

Chestnut colt, by Salvator—Mabel; Marcus Daly, $5,000.

Chestnut colt, by Salvator—Lou Lanier; Charles Fleischmann, $7,300.

Bay filly, by Sir Modred—Lulu; J. J. M. McDonald, $1,900.

Chestnut filly, by Salvator—Lydia; Marcus Daly, $900.

Bay filly, by St. Blaise—Mentmore Lass; J. R. Rupert, $2,500.

Bay filly, by Salvator—Miss Woodford; Green Morris, $5,500.

Black colt, by Midlothian—Anna; Oneck Stable, $2,000.

Chestnut colt, by Sir Modred—Pandora; J. E. Mc-Donald, $2,000.

Bay colt, by Sir Modred—Parthenis; G. B. Morris, $1,900.

Brown colt, by Midlothian—Patsy; Oneck Stable $1,100.

UNDINE AND ELMWOOD STRINGS.

Racine and Peter the Great Arrive in Chicago—Martinet Will Not Come.

The Undine and Elmwood Stock Farm's stables arrived at Washington Park yesterday. The Undine string arrived on the Rock Island at 7 o'clock and was unloaded at Englewood. The Elmwood lot came in on the Northwestern and the car was switched to the track about 11 o'clock. George Covington and Mike Kelly came with the Undine horses, while Charles Boots, owner, and Joe Nelson, trainer, accompanied the Elmwood contingent. There are two strings in the Undine stable, one in charge of Covington and the other looked after by Kelly. The horses are as follows.

Undine Stable, Covington's string:

Racine, b. h. Bishop—Fairy Rose.
Fidella, b. f., 3, Flood—Flirt.
Flirtation, ch. f., 2, Wildidle—Flirt.

Mike Kelly's string:

St. Croix, b. c., 4, King Daniels—Sam by Bayswater.
Don

COLTS MAKE A RALLY.

THEY WIN FROM THE QUAKERS IN THE EIGHTH INNING.

Anson's Men Make a Great Record for Themselves by Scoring Eight Runs in Succession, and the Final Spurt of the Phillies Fails to Save the Eastern Team—Weyhing and McGill Both Pitch Good Ball—Leading Features of Yesterday's Game and the Score in Full.

Pittsburg again increased its lead by scoring another victory over Brooklyn. Because of the defeat Brooklyn drops to third place, Boston going to second. Cleveland's victory over New York and Anson's defeat of Philadelphia place the Spiders in fourth place, the Phillies dropping to fifth. New York's loss of the game to Cleveland allows St. Louis to go up one notch. Because of rain the Baltimore-St. Louis and Washington-Cincinnati games were not played. The standing of the clubs is as follows:

Clubs.	Games played.	Won.	Lost.	Per cent.
Pittsburg	30	20	9	.690
Boston	31	19	12	.613
Brooklyn	29	17	12	.587
Cleveland	23	13	10	.566
Philadelphia	29	16	12	.552
Baltimore	30	15	15	.500
Washington	29	14	15	.483
St. Louis	28	13	15	.465
New York	31	14	17	.452
Cincinnati	31	14	17	.452
Chicago	30	13	17	.433
Louisville	30	13	17	.433

The schedule for today is as follows: Chicago at Brooklyn, St. Louis at New York, Cleveland at Boston, Louisville at Baltimore, Pittsburg at Washington, Cincinnati at Philadelphia.

COLTS MAKE A WONDERFUL RALLY.

They Score Eight Runs in One Inning and Win from the Quakers.

PHILADELPHIA, Pa., June 2.—[Special.]—A great rally in the eighth inning won the last game of the present series with the Philadelphia club for Anson's combination today. They rapped out enough hits, aided by a base on balls and a muff, to score eight runs and enough to win the game, but the cranks had hope for the Phillies when they took a spurt in the ninth inning, but they only scored three runs. Weyhing and McGill both pitched good ball, but showed signs of weakening towards the finish. Hamilton's fielding was one of the biggest features of the game. Delehanty's three-bagger to the left field terrace was another remarkable affair. Hallman, Reilly, Allen, Ryan, Dungan, and Wilmot also fielded well. Dungan led the visitors at the bat with a single and two two-baggers. Anson's aggregation started in with a rush. Ryan hit for two bases to center field. Hallman hit just about touched the ball but could not hold it. Dahlen then followed with a three-base drive to left center field, scoring Ryan. The next three men went out in one, two, three order, leaving Dahlen on third. Dungan's two-bagger and Anson's single gave the visitors one run in the fourth inning. In the fifth inning one more run was scored on Delehanty's force hit, a base on balls to Ryan, and Dungan's two-bagger to the right field wall. In the eighth inning Anson's men managed to score eight runs before a single hand was out. Dungan started off with a base on balls, Anson's single, two doubles by Lang and Wilmot, singles by Parrott, McGill, Schriver, Dahlen, and Dungan, and Delehanty's muff of Stagg's fly ended them to send eight men over the rubber. After two Philadelphia men had been retired in the third inning Lange fumbled Thompson's low grounder. Delehanty then put the ball to the left field terrace for three bases, scoring Thompson. Then Hallman scored "Del" on his infield single towards third base. The local men made a rally in the ninth inning and scored three runs on Rose's single, a base on balls to Sharrott, who had taken Reilly's bat, Allen's two bagger, Anson's fumble of Hamilton's grounder, and Thompson's single. The score:

PHILADELPHIA.

	AB	R	H	P	A	E
Hamilton, c. f.	5	0	1	5	0	1
Thompson, s. s.	4	1	1	2	3	0
Delehanty, 1. f.	4	1	2	3	0	1
Hallman, 2b.	5	0	2	3	0	0
Reilly, 1b.	5	0	1	5	0	0
Allen, r. f.	4	1	1	0	1	0
Ryan, c.	4	1	1	0	1	0
Dungan, p.	4	1	2	0	0	0
Totals	37	5	9	24	5	2

CHICAGO.

	AB	R	H	P	A	E
Ryan, c. f.	4	2	2	4	0	1
Dahlen, s. s.	4	0	2	0	2	0
Dungan, r. f.	4	2	3	4	0	0
Anson, 1b.	5	1	2	10	0	0
Lange, 2b.	5	1	1	1	1	1
Wilmot, l. f.	4	1	1	3	0	0
Parrott, 3b.	4	1	2	0	0	0
McGill, p.	4	1	2	0	0	0
Schriver, c.	4	2	1	3	1	0
Totals	38	11	16	27	6	3

Philadelphia	0	0	2	0	0	0	0	3	—5
Base hits	1	0	2	0	0	2	2	2	—9
Chicago	0	0	1	1	0	0	0	8	—11
Base hits	2	0	0	2	1	0	1	9	—16

Earned runs—Philadelphia, 1; Chicago, 8. Two-base hits—Ryan, Dungan (2), Lange, Wilmot, Allen. Three-base hits—Dahlen and Delehanty. Sacrifice hits—Anson, Clements, and Hamilton. Double play—Reilly-Boyle. Wild pitch—Weyhing. Umpire—Gaffney. Two of game—2:00.

Pittsburg, 7; Brooklyn, 4.

BROOKLYN, N. Y., June 2.—Despite the dismal weather 2,000 spectators journeyed to Eastern Park this afternoon in the expectation of witnessing a gallant battle, but the Pittsburgers were in the game from start to finish and seemed to win at will. Connie Mack was so offensive that Umpire Emslie fined him. The score:

Brooklyn.	R	B	P	A	E
Stover, c. f.	1	0	2	0	0
Smith, 1b.	1	2	10	0	0
Burns, r. f.	1	0	1	0	0
Schock, l. f.	1	1	3	0	0
Daly, 3b.	0	1	1	3	0
Richroth, 2b.	0	0	2	1	0
Corcoran, ss.	0	0	1	1	1
Kinslow, c.	0	0	8	1	1
Kennedy, p.	0	0	0	3	0
Totals	4	3	27	9	2

Pittsburg.	R	B	P	A	E
Donovan, rf.	3	1	1	0	0
Wm. Bte'ner, cf	2	2	2	0	0
Shugart, ss.	0	0	1	2	0
Smith, lf.	1	2	3	0	0
Lyons, 3b.	0	0	2	1	1
Sierbe'er, 2b	0	0	3	1	3
Beckley, 1b.	0	0	10	0	0
Miller, c.	0	0	7	3	0
Ehret, p.	2	1	0	1	0
Totals	7	9	27	10	2

Brooklyn	0	0	0	0	0	0	0	0	4	—4
Pittsburg	0	0	1	0	0	4	0	0	2	—7

Earned runs—Pittsburg 5. First base on balls—Kennedy, 5; off Ehret, 4. Struck out—By Kennedy, 1; by Ehret, 3. Three-base hits—Foutz, Schoch. Stolen bases—Donovan, Bierbauer. Wild pitches—Ehret (2), Kennedy, 1. Umpire—Emslie. Time—1:45. Attendance—2,000.

Cleveland, 8; New York, 7.

NEW YORK, June 2.—After apparently settling the New York-Cleveland game today by knocking out a three-bagger in the fourth inning with the bases filled Roger Connor made two bad errors in the ninth inning and presented the Clevelands with two runs. Burkett tied the score in the eighth with a home run and won it in the tenth with a single that scored Hastings. Attendance 3,500. The score:

New York.	R	B	P	A	E
Tiernan, rf.	0	3	0	0	0
Ward, 2b.	1	1	5	6	0
Connor, 1b.	0	1	13	1	2
Davis, 3b.	1	1	1	2	0
Doyle, c.	0	0	2	4	0
Lyons, cf.	1	0	1	0	0
Fuller, ss.	1	2	4	5	0
Crane, p.	1	3	1	3	0
Totals	7	16	30	21	3

Cleveland.	R	B	P	A	E
Childs, 2b.	2	2	1	4	0
Burkett, l. f.	2	4	3	0	1
McKean, ss.	0	2	1	6	1
Ewing, rf.	0	0	2	0	0
Virtue, 1b.	0	2	11	1	1
McAleer, cf.	1	2	3	1	0
Tebeau, 3b.	2	3	1	1	0
O'Connor, c.	0	1	3	2	1
Davis, p.	0	0	0	1	0
Hastings, p.	1	1	0	1	0
Totals	8	17	30	16	4

New York	1	0	0	6	0	0	0	0	0	—7
Cleveland	1	0	0	2	1	2	0	1	0	—8

Earned runs—New York, 5; Cleveland, 4. First base on balls—Off Crane, 2; off Davis, 1; off Hastings, 1. Home run—Burkett. Three-base hits—Connor, Hastings. Two-base hits—Davis, Fuller, Virtue (2). Stolen bases—Burkett, Tiernan (2), Connor, Davis, Doyle, Lyons, Fuller, Childs, McAleer, Tebeau (2). Double plays—McAleer-Virtue, Tebeau-Virtue, Fuller-Doyle, Connor-Doyle. Hit by pitcher—Connor. Passed balls—Doyle, 1. Umpire—Snyder. Time, 2:15.

Boston, 11; Louisville, 3.

BOSTON, Mass., June 2.—The Champions kept up their gait and won their third successive walk-over from Louisville today. They were mighty at the bat and perfect in the field, a combination that Barnie's men could not contend against with any success. Attendance, 1,500. The score:

Boston.	R	P	P	A	E
Long, ss.	2	3	4	7	0
Carroll, rf.	0	0	3	0	0
Duffy, cf.	2	2	2	0	0
McCarthy, lf.	2	2	1	0	0
Nash, 2b.	2	1	0	1	0
Tucker, 1b.	1	1	12	1	0
Lowe, 3b.	0	1	1	1	1
Bannell, c.	1	2	1	1	0
Stivetts, p.	0	0	1	1	0
Totals	11	16	27	12	1

Louisville.	R	P	A	E
T. Brown, cf	2	3	5	1
Weaver, rf.	0	1	0	0
W. Brown, lb	0	1	6	2
Browning, lf	0	3	3	0
Pfeffer, 2b.	0	2	3	0
Pinkney, 3b.	0	1	1	3
Jennings, ss	0	2	2	0
Grim, c.	0	0	3	0
Stratton, p.	1	0	2	3
Totals	3	13	25	9

Boston	1	1	3	1	0	2	1	*		—11
Louisville	0	0	0	0	2	0	0	1	0	—3

Earned runs—Boston, 6; Louisville, 3. First base on balls—Off Stivetts, 3; off Stratton, 4. Struck out—Long, Carroll, Home run—T. Brown. Three-base hit—Duffy. Two-base hits—McCarthy, Lowe, Pfeffer. Stolen bases—Long (2), Weaver (2). Double plays—Lowe-Lowe-Tucker; Lowe-Long-Tucker; Lowe-Tucker; Stratton-Grim. W. Brown; T. Brown-Grim. Hit by pitched ball—By Stivetts, 2; by Stratton, 1. Passed ball—Bannell, 1. Umpire—Hurst. Time—1:30.

WISCONSIN PLAYED BAD BALL.

Stagg's University of Chicago Team Even Up for Defeat at Madison.

Stagg's University of Chicago team scored another victory yesterday, and by so doing evened up with the University of Wisconsin men for the drubbing they received at Madison not long ago. The victory was due chiefly to the ragged field work done by the Wisconsin team. But one of Chicago's eleven runs was earned. Stagg's support was also ragged, but the good work done by the ex-Yale man and Nichols held Wisconsin down to five runs.

At one time, after the first half of the sixth, it looked as though Wisconsin might win, despite its bad fielding. Chicago had scored two in the first and one in the third, and Wisconsin got two in the fifth and two more in the first half of the sixth. This brought the score to four to three in favor of the men from Madison. But in their half of the sixth Stagg's men made two and recovered the lead. Webster and Speer made pretty singles and scored on William's muff of Stagg's high fly and Nichols' hot liner to left for a base. In the next inning Chicago got in six and put the game where its opponents could not recover it.

Chicago's two runs in the first came in on errors by Weeks and Spooner, on fly balls hit by Stagg and Nichols, a base hit by Conover, and a sacrifice by Adkinson. The one made in the fourth was scored on errors by Lyman and Williams and a passed ball. Bases on balls to Prescott and Adkinson, a sacrifice by Webster, a single by Speer, rank errors by Arms and Lyman, and a home run drive over the center field fence by Nichols materialized in the six scored by Chicago in the seventh.

Wisconsin's two in the fifth were scored in Weeks being hit by a pitched ball, a two-base drive by Dillon, and a single by Whittet. Errors by McGillivray, Webster, and Adkinson, and another single by Whittet scored the two in the sixth. Singles by Arms and McGovran, an error by Prescott, and a sacrifice by Schultz brought in the last run in the ninth.

Wallschlager started in to pitch for Wisconsin but retired in favor of Williams at the end of the third inning because of a sore arm. Whittet came in from right field to Williams' place at first and Dillon went to right.

The attendance was small, about 200 being present. The score:

U. of Chi.	R	B	P	A	E
Stagg, p.	2	0	1	1	0
Nichols, c.	2	2	8	3	0
Conover, lf.	0	1	2	0	0
Prescott, 1b.	1	1	7	2	1
Atkins'n, 2b.	1	0	4	1	1
Vaughan, 3b.	2	1	1	3	1
Webster, ss.	1	2	3	3	1
Speer, c. f.	3	2	1	0	0
McGill'vry, rf.	0	0	0	1	2
Totals	11	9	27	14	6

U. of Wis.	R	B	P	A	E
Spooner, cf.	0	1	4	0	2
Arms, 2b.	1	2	2	3	1
Schultz, 3b.	0	0	2	0	1
Willis'n, lb.	0	0	1	0	1
McGovran, c	0	2	7	2	0
Weeks, l. f.	1	0	1	0	1
Wallsch'r, p.	0	0	1	0	0
Dillon, r. f.	2	1	0	0	0
Lyman, ss.	0	2	3	1	3
Wh'tel'rf, lb	0	0	4	0	0
Totals	5	7	24	7	10

U. of Chicago	2	0	1	0	2	0	0	*		—5
Base hits	1	0	1	1	0	3	1	0	2	—9
U. of Wisconsin	0	0	0	0	2	2	0	0	1	—5
Base hits	1	0	0	1	2	1	0	1	1	—7

Earned runs—Chicago, 1; Wisconsin, 1. Home run Nichols. Two base hits—Prescott, Dillon. Bases on balls—By Stagg, 4; by Williams, 3. Sacrifice hits—Adkinson, Webster, Schultz. 2. Struck out—By Stagg, 7; by Wallschinger, 2; by Williams, 4. Passed ball—McGovran. Wild pitch—Williams, 1. Hit by pitched ball—Weeks. Umpire—Joyne. Time of game—2:20.

DARTMOUTH DEFEATED WILLIAMS.

Clever Batting Won the Game—Both Teams Fielded Poorly.

HANOVER, N. H., June 2.—[Special.]—Dartmouth defeated Williams in the first championship game on the home grounds here today. The fielding on both sides was rather loose, but Dartmouth made up for lack of fieldwork by clever batting. O'Connor was in the box for Dartmouth and was effective, especially at critical moments. Ranney's catching for Dartmouth and that of Draper for Williams were features of the game, as was also the heavy hitting of Tuxbury, Ranney, and Anderson. The score:

Dartmouth.....2 0 1 0 1 0 0 2—6
Williams.....0 0 0 0 0 1 0 1 0—2
Batteries—Dartmouth, O'Connor and Ranney; Williams, Hollister and Draper. Base hits—Dartmouth, 12; Williams, 7. Errors—Dartmouth, 6; Williams, 7.

PROVIDENCE, R. I., June 2.—[Special.]—Brown had the game with Georgetown won but lost it again by bad fielding at critical moments. The score was: Georgetown, 7; Brown, 5. Errors—Georgetown, 2; Brown, 4.

OHIO-MICHIGAN LEAGUE GAMES.

Mansfield Wins from Saginaw, Akron from Bay City, and Sandusky from Canton.

SAGINAW, Mich., June 2.—[Special.]—Today's score:

Saginaw.....0 0 0 0 4 0 0 1 0—5
Mansfield.....0 0 0 0 0 0 0 0 0—0
Batteries—Saginaw, Reidy, McCarthy, and Corcoran; Mansfield, Hagerman and Fear.

BAY CITY, Mich., June 2.—[Special.]—Score of today's game:

Bay City.....0 0 0 0 0 0 0 0 0—0
Akron.....0 0 1 0 0 2 1 0 *—4
Batteries—Brodie and Sharp; Phillips and McFarlane. Baselits—Bay City, 4; Akron, 10. Errors—Bay City, 5; Akron, 2.

SANDUSKY, O., June 2.—[Special.]—Today's score:

Sandusky.....3 1 1 0 0 0 0 0—5
Canton.....0 0 4 0 0 0 0 0—4
Batteries—Lawson, Hines; McCall, Tully. Base hits—Sandusky, 4; Canton, 6. Errors—Sandusky, 2; Canton, 3.

Eastern League Games.

Wilkesbarre, 5; Providence, 4.

Troy, 6; Erie, 4.

Albany, 2; Buffalo, 0. Called after first inning.

Binghamton-Springfield—Rain.

Young Decides Against Louisville.

President Hart returned from his trip to Louisville and West Baden, Ind., yesterday. In the correspondence that had accumulated during his absence was a letter from President N. E. Young which decided the game claimed by Louisville from Chicago for non-appearance May 25. The letter states that an examination of the original schedule shows that Louisville and Chicago had agreed to play the game in Chicago Aug. 6. As stated in THE TRIBUNE the game does not count. President Hart also found a letter from Anson. It was brief, simply stating that the Old Man cannot figure out why his pitchers are being hit so freely.

Baseball Notes.

There are no league games scheduled for tomorrow.

The New York club has paid off the 1892 indebtedness to its players. It amounted to about $12,000.

Yesterday's victory over the University of Wisconsin is the sixth successive victory Stagg's team has won.

Old Paul Hines is nearing the end of his baseball career. Nashville patrons are now crying for his release.

Boston's trip toward the top has been a steady one. There is now but three games' difference between the champions and the Pittsburg club.

What wouldn't Anson give for Stein, Canavan, Merritt, Pfeffer, and several other good men whom he has allowed to slip away from him?—*Boston Herald.*

The game scheduled for today between the Chicago University and Chicago Athletic Association has been postponed until next week on account of the Intercollegiate games.

CASH PRIZE FOR FAST CYCLISTS.

The National Association Meets and Adopts a Schedule of Racing Dates.

NEW YORK, June 2.—The National Cycling Association today adopted an official schedule for the season. President Byrne of the association in speaking of the constitution said that it was "ribbed and steel bound"; that it is ten times more binding than the laws that govern baseball and there is not the slightest loophole left for hippodroming or crookedness of any description. On the other hand, the interests of the riders are protected by the association guaranteeing all purses; that is, if a club fails to make good the cash prizes offered at a meet, the association will make good and hold that organization for the amount. All that is required of the wheelmen is straightforward, honest work.

The official schedule adopted for this session is as follows:

July 3 and 4, New York.
July 6 and 8, Brooklyn.
July 13 and 15, Philadelphia.
July 20 and 21, Troy.
July 22 and 24, Boston.
July 26 and 27, Buffalo.
July 30, St. Louis.
Aug. 5 and 6, Milwaukee.
Aug. 12 and 13, St. Louis.
Aug. 17 and 19, New York.
Aug. 24 and 26, Boston.
Sept. 2 and 4, New York.
Sept. 7 and 9, Brooklyn.
Sept. 16 and 18, Philadelphia.
Sept. 21 and 23, Brooklyn.
Oct. 1, 4, 5, and 7, St. Louis.
Oct. 14 and 15, Milwaukee.
Oct. 19 and 21, New York.
Oct. 26 and 28, Boston.

The schedule shows thirty-nine races to be run under the rules of the association, covering a period of about four months.

The rules require that the thirty-nine days' racing shall not be run for less than $500 per day as a minimum. It means that the new association will offer at least $19,000 for its riders to race for during the scheduled season. New York has already given notice that it will offer not less than $1,000 per day for meetings July 3 and 4, which will bring the season's money up to more than $20,000.

ANSONIA BICYCLE RACES TODAY.

Entries of Noted Flyers in the Great Events at New Haven.

NEW HAVEN, Conn., June 2.—[Special.]—The third annual bicycle races of the Ansonia Wheel club take place tomorrow. The entries include the following flyers of national repute:

Half-mile open—First heat—Coombs, Pittsfield; H. C. Wheeler, East Orange, N. J.; George Tonkin, Brooklyn; W. H. Blake, N. Y.; L. L. Fowler, Westfield, Mass.; F. Howard Tuttle, Chicago; George A. Banker, Pittsburg; William Rudall, Westfield, Mass.; A. B. Rich, Philadelphia; E. A. Nelson, Springfield; W. Windle, Worcester. Second heat—H. G. Tyler, Springfield; Durant McLean, Brooklyn; H. Glenney, Jr., Yale; W. W. Taxis, Philadelphia; F. V. Brown, Brooklyn; Chapman Manning, Pittsfield; W. G. Marmon, Indianapolis; A. W. Warren, Hartford.

One mile open—Durant McLean, Brooklyn; F. Howard Tuttle, Chicago; A. W. Warren, Hartford; H. C. Tyler, Springfield; C. Ford Seeley, Hartford; C. C. Johnson, Minneapolis; Franklin Y. Brown, Brooklyn; L. L. Fowler, W. H. Heskitt, Westfield, Mass.; W. W. Taxis, Philadelphia; Chapman Manning, Pittsfield; Carl Hess, Newark; Alfred Johnson, Bridgeport; H. G. Cornell, New York; Wheeler, East Orange, N. J.; W. Windle, Worcester; W. G. Marmon, Indianapolis; G. A. Banker, Pittsburg; Manning, Coombs, Pittsfield; E. A. Nelson, Springfield; A. B. Rich, Philadelphia; W. H. Blake, New York.

Two-mile handicap, open—W. W. Windle, Worcester; C. J. Johnson, Minneapolis; H. C. Tyler, Springfield; H. C. Wheeler, East Orange, N. J.; G. A. Banker, Pittsburg; Carl Hess, Newark; W. W. Taxis, A. B. Rich, Philadelphia; E. A. Nelson, Springfield; W. G. Marmon, Indianapolis; A. W. Warren, C. Ford Seeley, Hartford; W. H. Blake, H. G. Cornell, New York; W. H. Glenny, Yale; F. Howard Tuttle, Chicago.

One mile, 2:35 class, open—O. G. Spencer, Seymour; I. W. England, Paterson, N. J.; W. H. Heskitt, Westfield; Durant, McLean, Brooklyn; W. Marmon, Indianapolis; Chapman Manning and Coombs, Pittsfield; A. W. Warren, Hartford; F. Howard Tuttle, Chicago; H. G. Cornell, New York; F. V. Brown, Brooklyn; F. T. Catlin, New Haven; I. N. Spencer, A. W. C.

Another Big Cycling Race Suggested.

Because of the bad condition of the course over which the Pullman road race was run and the inability of many good riders to get into the race it has been suggested that a race open to all amateurs, non-club members as well as club members, be run July 4 on Michigan avenue, between Jackson and Fifty-seventh streets, a straight course six miles in length. An entrance fee of $3 is proposed and limit to the number of participants placed at 700. With this number in the race it would be divided, 350 starting at a time, and the first six in each starting in the final for a diamond medal. S. Miles is suggested as handicapper and the same men that officiated in the Pullman as judges. If the race materializes it is proposed to make it an annual event.

IVES RAN THE GAME OUT AGAIN.

Roberts Was Not Given a Shot in the Evening's Play.

LONDON, June 2.—In the international billiard match between Ives and Roberts, Ives, the American champion, this evening resumed his play on the balls, which he got jammed at the mouth of a pocket last night.

When he laid down his cue last night he was in the midst of a run in which he had already scored 1,540 points and had brought his total up to 4,001. This evening he continued carroming on the balls wedged at the mouth of the pocket until he had brought his total up to 5,000. He then broke the balls up.

In breaking the balls up Ives first pocketed Roberts' ball and then played his own ball in off the red, which ran in the balk. He is expected to open tomorrow with an intentional miss.

During Ives' play many sarcastic and unfavorable comments were made by the spectators nearest the table. The majority of those present, however, applauded the American repeatedly. Throughout the match Ives' style has been widely different from Roberts'. The Englishman plays for the pockets as often as for cannons, while Ives confines his game mostly to cannons.

Ives seems to have caught Champion Roberts napping when the match was made between them, as no provision was made for the "jawing" of the balls, although it was predicted in Monday's TRIBUNE that such a crisis would be reached. "Jawing" the balls is prohibited in the French carrom game, as an ordinary expert can easily run 1,000 once the object balls are jammed between the corner rails. Ives saw that there was no provision against "jawing" the balls before he left here and predicted that he would run the game out with one break if he ever secured the balls in the coveted position. When the balls are "jawed" any one with a delicate touch can by rubbing them count rapidly without moving them from their position.

INTERCOLLEGIATE FIELD DAY.

Program of the Track and Field Events Which Occur Today.

The first annual field day of the Intercollegiate Athletic Association of the North-west takes place this afternoon at 3 o'clock at the corner of Thirty-seventh street and Indiana avenue. The university teams taking part in the contest are those of Michigan, Minnesota, Wisconsin, and the Northwestern. The points will count 5, 3, and 1 for first, second, and third places, respectively.

The teams arrived in the city yesterday. The University of Michigan team, twenty-two strong, is quartered at the Clifton, the Wisconsin men at the Briggs, and the Minnesota at the Grand Pacific. Eighty men are entered in the fourteen events. Following are the track and field events:

Track events—100 yards dash, trial heats; 120 yards hurdle, trial heats; 100 yards trial for those second in first trial heat, two mile bicycle, 440 yards run, 120 yards hurdle, final heat; 100 yard dash, final heat; one mile run, one mile walk, 220 yards hurdle, trial heat; half mile run, 220 yards dash, trial heat; 220 yards hurdle, final heat; 220 yards dash, final heat.

Field events—Throwing the hammer, pole vault, running high jump, running broad jump, putting the shot.

The officers of the day are as follows:

Starter, Harry Cornish; timers, Robinson, Grimer, and Smith; finish judges, Hassel, Deane, and Essig; field judges, Jochum, Everett, and Rayeroft; judge of walking, Otto Hassel; referee, A. A. Stagg; clerk of the course, Charles Duplessis.

Lardeux Will Not Accept a Challenge.

[SPECIAL CABLE.]

PARIS, June 2.—[Copyright, 1893, by James Gordon Bennett.]—Henry Schlehl cables from Chicago as follows: "I will walk Lardeux here six days or seventy-five hours; 10,000 francs will be put up to pay his expenses to Chicago." Lardeux was found and said he cannot accept the challenge because he is not a walking man and he never has been, and nothing can induce him to cross the Atlantic. In reply to questions as to what originated the challenge Lardeux said: "A party of friends once suggested the possibility of outdoing Jules Verne by walking from Paris to Chicago via Vienna, Moscow, Siberia, Alaska, and Canada. I was surprised to find the subject seriously discussed in a Paris paper the next day. Personally I have no intention of attempting the feat."

Saturday's Local Cricket Games.

The local cricket games today will be played as follows:

At Ridgeland—Albions—Ciceros; 2 p. m.

At Fullerton avenue—St. George members will play a club game at 2 p. m.

At Pullman the local club will meet the Zingari team for a return game, and hope to make amends for their Decoration day defeat.

The Western Association of Canada will send a strong team of association football players to meet the pick of the Chicago Association. The game will be played on Saturday, the 17th of June, at Rhinn seventh street and Indiana avenue. The local players are already practicing for the event.

Shooting Tournament in Iowa.

MASON CITY, Ia., June 2.—[Special.]—The sixteenth annual tournament of the Iowa State Association for the protection of game and fish closed at Clear Lake yesterday. The shoot for the L. C. Smith cup resulted in a tie between C. W. Budd of Des Moines and George Hughes of Fonda and was not shot out. In the State trophy team shoot Budd and Hughes won every one bird. The new officers are N. S. Young of Burlington, President, and C. E. Raince of Independence, Secretary.

Pennsylvania Beats Harvard.

BOSTON, Mass., June 2.—[Special.]—The Harvard cricket eleven met that of the University of Pennsylvania at Longwood today. The game started up brightly for the crimson, but Pennsylvania got a good grip and won. Harvard 71 for the first and 87 for the second inning. University of Pennsylvania 123 for the first and 38 for the second, with 7 wickets to spare.

VARIOUS NOTES FROM WASHINGTON.

List of Appointments to the Military Academy at West Point.

WASHINGTON, D. C., June 2.—The following named persons have been appointed Cadets at the West Point Military Academy: Peter Coleman, Salisbury, Mo.; Carl Hollis, Orlando, Ark.; William C. Kerne, Fort Wayne, Ind.; F. W. Oldenburg, Antigo, Wis.; B. T. Belden, Painesville, O.; W. S. Bander (alternate), Cleveland, O.; D. M. Hill, Bellwood, Neb.; F. R. Klumb (alternate), Hampton, Neb.; L. C. Blount, Water Valley, Miss.; Fox Connor (alternate), State Springs, Miss.; R. W. Alexander, Blakely, Ga.; J. M. Cathey, Rutherford, Tenn.; George Wilson (alternate), same place.

Railway Land Grant Ruling.

In the case of Thomas A. Holden Secretary Hoke Smith today held that all lands within the limits of the grant to the Oregon Central railroad company were reduced to $1.25 per acre by the forfeiture act of Jan. 31, 1885, and that this act did not except lands falling within the conflicting limits of the Oregon Central and the Northern Pacific roads.

Favors an Income Tax.

Representative W. L. Wilson of West Virginia, who is Cleveland's choice for Chairman of the Ways and Means committee, has been interviewed on the tariff and the financial outlook. He leaks strongly to an income tax, declares in favor of the State bank tax repeal, and thinks that the Sherman silver law will be repealed by that means.

Gen. Carlin Takes Command.

The Secretary of War issued an order today placing Brig.-Gen. W. P. Carlin (recently promoted), in command of the Department of the Columbia, with headquarters at Vancouver, Wash., and relieving Brig.-Gen. Ruger from further temporary duty in that department.

Capital Briefs.

The Patent Office has celebrated the issuance of a round half million of patents. The man who received patent No. 500,000 is Edward S. Hyde, of Dubuque, Ia.

It is learned at the State Department today that Minister Blount's final report on the Hawaiian situation will come by the next steamer arriving at San Francisco.

The Treasury today audited the accounts for the payment of the Choctaw and Chickasaw Indians of the $5,000,000 due them for the Cheyenne and Arapahoe lands ceded to the government.

Senator Manderson today had an interview with Secretary Carlisle on the question of the Omaha Public Building. Senator Manderson wishes the building to be built of granite and he will insist that this be the material used.

In view of the fact that the prices charged by local dealers for furnishing the government departments with ice are double the rates charged last year, all bids have been rejected. It is suggested that outside ice dealers might find Washington a good field for experiment.

Souvenirs of the Fair.

Water fac-simile sketches of the World's Columbian Exposition, given with THE SUNDAY TRIBUNE tomorrow, can be obtained only by purchasing a copy. An advance order is the only safe way to secure one of these beautiful pictures.

REDUCED THE DEBT.

SLIGHT DIMINUTION OF UNCLE SAM'S LIABILITIES.

Decrease During May Slightly in Excess of $739,000—The Gold Reserve, However, Is but $91,439,217—Two Western Men Secure Offices and Others File Their Papers for Government Jobs—Indiana, Ohio, and Wisconsin Postmasters Are Commissioned.

WASHINGTON, D. C., June 2.—[Special.]—The monthly public debt statement, issued from the Treasury Department today, shows a net decrease in the debt during May amounting to about three-quarters of a million dollars. There was during last month a decrease of $657,175 in the non-interest bearing debt, an increase of $82,250 in Treasury cash, and a trifling increase of $300 in the bonded debt, altogether a net decrease in the debt of $739,125.

The net cash balance June 1, including the $95,048,640 gold reserve, was $121,565,154. The gold reserve June 1 was about two millions less than May 1, but today, owing to recent heavy shipments of the yellow metal from New York, is reduced to $91,439,217, the smallest gold reserve held by the Treasury since the resumption of specie payments.

Silver assets June 1 aggregated $486,962,565, against which there were silver certificates and silver Treasury note liabilities amounting to $454,620,775, leaving a balance of $32,341,790, an increase of a little more than a million during last month. Up to date there has been issued $143,189,874 in silver Treasury notes, of which $132,505,183 are in circulation.

The national debt June 1, less the net cash balance in the Treasury, was $840,185,733, of which amount $585,083,110 is interest bearing debt, mainly 4 per cent bonds.

Circulation Statement.

The Treasury Department's monthly circulation statement issued today shows a net decrease in the circulation during last month of $2,876,434. There was during May a decrease in circulation of $2,813,576 in gold coin; $3,802,060 in gold certificates; $781,894 in standard silver dollars; $93,540 in subsidiary silver, and $784,794 in United States notes. On the other hand silver Treasury note circulation increased $3,726,080; silver certificates, $407,866; currency certificates, $1,115,000, and national bank note circulation, $150,484. The total circulation of the country June 1 is placed at $1,596,151,901, or a per capita of $23.88, against $1,620,010,229 June 1, a year ago.

The changes in detail in circulation during last month, together with the amounts of various kinds of money in circulation on the different dates are shown by the following table:

Kinds of money.	May 1, '93.	June 1, '93.
Gold coin	$ 410,759,520	$ 407,945,944
Standard silver dollars	58,835,383	58,053

JAS. H. WALKER Co
WABASH-AV. AND ADAMS-ST.

Fire! Smoke! Water!

A serious fire—some water—and our entire building filled with smoke!
Thousands of dollars' worth of Chicago's best merchandise injured by yesterday's blaze!

The damage was settled by the insurance adjusters after an all-night session—

At 25 Cents on the Dollar!

As 80 per cent of the damage was caused by smoke, the goods are worth to consumers nearly the original prices—if properly aired and cared for. To us they are worth what we can get for them NOW—and quick-going prices have been put on everything, however slightly soiled.

See the Wet Dress Goods—
See the Smoked Cloaks—
See the Damp Silks—
See the Smoked and Wet Merchandise on all floors—
Particularly in the Basement.

The loss is not ours—and we can afford to be liberal. Every damaged lot to be closed almost at your own price!

There must be no interruption to that great merchandise movement, the Surplus Stock Sale—so the aisles have been cleared of the debris—the store thoroughly aired—and

The Sale Begins Today At 9 O'Clock a. m.

Sing a song of "Santa Claus,"
Sing it loud and long,
And we'll all take up the chorus
Six hundred thousand strong.

Making washing easy,
Making cleaning fun,
Smoothing woman's pathway,
Housework quickly done.

SANTA CLAUS SOAP

Sold Everywhere. Made by N. K. FAIRBANK & CO., Chicago.

ILLINOIS CENTRAL
CENTRAL I.C. R.R. ROUTE

TO THE WORLD'S FAIR
EXPRESS TRAINS
EVERY FEW MINUTES.
Rate for these trains, 10c.
Time, 15 minutes.

LOCAL SUBURBAN TRAINS
At frequent intervals, increased for evening openings and special occasions, to meet the demands of the hour.

To Publishers.

Sealed proposals will be received at the office of the Business Manager of the Board of Education, Room 71, City Hall, up to 12 o'clock noon of Monday, June 5th, for text books for use in Chicago Public Schools, as follows:
Elementary Arithmetics for Primary Grades.
English Grammars for Grammar Grades.
Publishers or dealers will be required to submit samples of the books offered to the various members of the Committee on School Management, addresses of whom can be obtained on application at this office; also to the Superintendent of Schools and the Business Manager of the Board. Address proposals to the Committee on School Management, indorsed "Proposals for Text Books."
COMMITTEE ON SCHOOL MANAGEMENT.
Chicago, June 1, 1893.

BLOOD POISON
A SPECIALTY. Under Legal Guarantee BLOOD POISON permanently cured in 15 to 35 days by New and Secret Remedy. You can be treated at home for the same price and guarantee in writing those who prefer to come here we will contract to pay expense of coming, railroad fare and hotel bills and make no charge if we fail to cure. If you have taken mercury, iodide potash and still have aches and pains, Mucous Patches in mouth, Sore Throat, Pimples, Copper-colored Spots, Ulcers on any part of the body, Hair or Eyebrows falling out, it is this secondary BLOOD POISON that we guarantee to cure. We solicit the most obstinate cases and challenge the world for a case we cannot cure. This disease has always baffled the skill of the most eminent physicians. $500,000 capital behind guarantees. Absolute proofs at office or sent sealed on application. Address COOK REMEDY CO., Room 307 Masonic Temple, Chicago, Ill. Office hours, 8 a. m. to 9 p. m. Sundays 9 a. m. to 2 p. m.

THE CHICAGO TRIBUNE	NEWSSELLERS should write for rates and terms. Prompt answers to all inquiries.
The "Tribune" is always sent express charges or postage prepaid—by quickest route.	ALWAYS SELLS BEST.

A DIAMOND RING
At 25 CTS. per day isn't bad—Is It? The assortment will interest you.
GEO. E. MARSHALL, Importer.
108 STATE-ST., Columbus Memorial Bldg

GOODRICH LINE
UNPARALLELED SERVICE.

We take pleasure in announcing to the public that our Magnificent New Fast Twin-Screw Steel Steamship
"VIRGINIA"
will take her place for the season in the Day Service from Chicago to Milwaukee, leaving Chicago at 9 a. m. daily, except Sunday, direct for and arrive in Milwaukee at 2:30 p. m.
FIRST TRIP TUESDAY, JUNE 6.
The New Steamship
"INDIANA"
Will perform the NIGHT SERVICE, leaving Chicago daily, except Sunday, at 8 p. m., direct for and arriving in Milwaukee at 5 a. m.
Extra Night Steamers Every Evening at 7:30.
Office and Docks: Foot Michigan-av.

Can be opened while backed to the wall without marring it or tearing carpet and straining yourself pulling trunk forward. The six solid corners protect the lid from being knocked off in rough handling. If your dealer hasn't them write for catalogue FREE
PALICA TRUNK CO.
Racine, Wis.
48-51 Monroe St. Chicago.
Opp. Palmer House

MANDEL BROTHERS.
117 to 123 State-st., Through to Wabash-av.

Women's Shoes.

They are SHOES for service and dress. They have all the marks of style, sturdiness, and comfort.

Extra grade Dongola Button and Lace Shoes, hand made, kid and cloth tops, square and narrow toes, patent tips, various styles, mostly small sizes, but not any not rightly worth $5.00, and all are $3.00

Tan and Black Oxfords and Blucher Oxfords, hand made, in six styles, that are actually worth up to $4.50 ..... $3.00

MANDEL BROTHERS.
117 to 123 State-st., Through to Wabash-av.

In this changeable climate wear DR. JAEGER'S SANITARY PURE WOOL UNDERWEAR.

It is imitated—extensively. But—beware of the imitations. We are sole Chicago agents. Summer weight Jaeger Underwear is perfect underwear, and luxurious.

It protects—your health!

MANDEL BROTHERS.
117 to 123 State-st., Through to Wabash-av.

KID GLOVES of reliable quality and little price.

Women's 4-button Dressed Kid—the $1.50 grade 98c
Women's 8-button Dressed Kid Mousquetaires—the $2.00 kind $1.15
Men's Kid Gloves—100 dozen of manufacturer's samples, average value $1.50 ..... 89c

MARSHALL FIELD & Co.

The Clothing Departments,
3rd Floor—accessible by all passenger elevators and stairways.

Boys' Fashionable Attire.

This season we emphasize—more forcibly than ever before—the fact that no where in America are as great opportunities afforded to dress a lad *in perfect style*, as in this Department.

We *emphasize* the fact with the largest and, we believe, *the finest* assortments of Boys' Clothing in this country.
We *emphasize* it with the great number of *exclusive designs* which are not shown elsewhere.
We *emphasize* it with **low prices**, which *cannot possibly be met elsewhere*—for equal qualities.

The Department is *now* at its best, and we urge taking advantage of the *complete* assortments, which, although large, will soon be broken.

Special Sale, "Annex" Dep't, *Basement Salesroom.*

Double-breasted—two garment Suits—reinforced—$4.95.
Sawyer's Double-breasted Blue Cheviot Suits—$5.95.
Three Garment Suits—$6.70.
Jersey Suits—$3.95.
Reefers—$3.45.
Indestructible Knee Pants—98c.
Blouse Waists—Scotch Gingham—50c. Percale—80c.
Sateen—$1.30. Special—Ruffled collars and cuffs—$1.70.
"Mother's Friend" Waists—49c.

FURNITURE

Largest and best assorted stock of honest made Furniture in the city. Brass Bedsteads, Iron Bedsteads, Luxurious Upholstered Furniture, best quality Curled Hair Mattresses, &c., &c. Get prices everywhere, then come to us and be convinced that our prices are lowest on FIRST-CLASS FURNITURE.

Wirts & Scholle.
222 WABASH-AV., near Jackson.

POPULAR PEASE PIANOS DESIRABLE USED PIANOS

L. MANASSE—OPTICIAN.
88 Madison-st., Tribune Bldg.
Optical, Mathematical, and Surveying Inst'ts, etc. Magic Lanterns. Artificial Human Eyes.
1868. Consult the Old Reliable. 1893.

CARSON PIRIE SCOTT & Co.
State and Washington-sts.

Clearing Sale of Underwear.

Ladies' Swiss Ribbed Vests,
With Lace Fronts, about 1,000 left, which are not many when offered at these prices.
June Clearing-Sale Price 35c.

Ladies' Union Suits,
Full regular made, Balbriggan, ribbed, only 500 left.
June Clearing-Sale Price $1.

Men's Balbriggan Underwear,
Shirts and Drawers, ribbed, 300 left in broken sizes.
June Clearing-Sale Price 35c.

Men's Night Shirts,
Made of extra quality sateen, worth $1.75, only 200 left.
June Clearing-Sale Price $1.

Clearing Sale of Hosiery.

Ladies' Black Opera Hose,
Extra long, fast black, fancy figured fronts, about 1,000 pairs, which will soon go at 3 pairs for one dollar.
June Clearing-Sale Price 35c a pair.

Ladies' Two-toned Opera Hose,
Extra long, fast-black boots, about 500 pairs, also at 3 for one dollar.
June Clearing-Sale Price 35c a pair.

Clearing Sale of Girls' Cloaks.

Misses' Jackets,
For Girls and Misses from 14 to 16. Not very many, but they will go at these prices.
June Clearing-Sale Prices $1 and $2.50.

Children's Long Coats,
Just the thing for them to play in—could anything be better or cheaper? Ages 4 to 12 years.
June Clearing-Sale Price $1.

EARLY COMERS HAVE THE ADVANTAGE.

SALES FOR WEEK ENDING JUNE 10.
TUESDAY, JUNE 6.....DRY GOODS
Including
Imported and Domestic Lace Curtains, Chenille Curtains, Flouncings, Embroideries, Laces, Hosiery, Underwear, Dress Shirts, Overshirts, Suspenders, Ladies' Jackets,
And a Splendid Assortment of Linen Table Cloths, Towels and Crashes.
WEDNESDAY, June 7. BOOTS, SHOES, SLIPPERS
Including a very large line of
Women's Fine Rochester-Made Footwear,
And a good assortment of
Men's and Boys' Seasonable Shoes in Choice and Medium Grades.
THURSDAY, June 8.....CLOTHING, HATS, CAPS
including
Straw, Fur, and Wool Hats in latest styles and shapes,
Boys', Girls', and Children's Caps,
And a large line of
Men's, Youths', and Boys' Seasonable Clothing.
ON SAME DAY IN ANNEX.
Crockery and Glassware.
1 car White Granite Ware, 1 car C. C. Ware,
25 cases Steel Blue and White Enameled Tea Kettles, Coffee Pots, Sauce Pans, Dish Pans, etc., etc.
ALSO, ON SAME DAY,
Fire Salvage Sale
of Stocks of
Ed. Schuster & Co., Milwaukee, Wis.,
and
Emil Friese & Co., Franklin-st., city,
Consisting of
Dry Goods, Furnishing Goods, Notions, Trunks, etc.
GEO. P. GORE & CO.,
Auctioneers.

WESTERN SALVAGE WRECKING AGENCY
SAMUEL GANS, MANAGER

ON THURSDAY, JUNE 8, 1893, AT 10 A. M.,
At Salvage Wrecking Salesrooms,
126 to 132 Market-st., Chicago,
For Account of Fire Underwriters,
and
For account of whom it may concern,
The Entire Salvage of the Department Store of
ED SCHUSTER & CO., MILWAUKEE,
Consisting of a general line of
DRY GOODS,
In Silks, Plushes, Dress Goods, Table Linens, Napkins, Ladies' and Gents' Furnishing Goods, Hosiery, Domestics, Ribbons, Corsets, Notions, Clothing, Toys, Stationery, Trunks, and other goods usually found in first-class department stores.
On Same Day,
The Salvage of
EMIL FRIESE & CO., FRANKLIN-ST., CITY,
WHOLESALE FURNISHING GOODS,
Consisting of 1,500 dozen Underwear and a large line of Hosiery, Ladies' and Gents' Furnishing Goods, Notions, Trunks, etc.
Goods on exhibition Wednesday, June 7.

ADVANCE NOTICE.
ABOUT THE MIDDLE OF JUNE
The Entire Salvage of
SCHEFFER & ROSSUM, ST. PAUL, MINN.,
Wholesale Saddlery, Leather and Findings.
INVENTORIED VALUE, $75,000.
Particulars later.
SAMUEL GANS, MANAGER,
WESTERN SALVAGE WRECKING AGENCY,
GEO. P. GORE & CO., Auctioneers.

AMERICAN DESK AND SEATING CO.
270-272 Wabash Ave., Chicago, U. S. A.
OFFICE, BANK, SCHOOL, HALL and CHURCH FURNISHINGS.

By the WEST SIDE AUCTION HOUSE CO.,
209 and 211 West Madison-st.

AUCTION SALE
AT OUR ROOMS THIS DAY
Saturday, June 3, at 2 o'clock p. m. sharp,
OF
High Grade BICYCLES

In LADIES' AND GENTLEMEN'S Cushion and Morgan & Wright, Bidwell, and Clincher Pneumatic Tires.

The largest and best offering we have ever made of standard safeties. Parties wanting one cannot afford to miss this sale, as it is likely to be the last auction this season. Every wheel will be sold without any limit or reserve.
THE WEST SIDE AUCTION HOUSE CO.,
209 and 211 West Madison Street.

By the West Side Auction House Co.
209 and 211 West Madison-st.

AUCTION SALE
AT OUR ROOMS,
THIS MORNING AT 9:30,
All Classes of FURNITURE.
NEW MADE-UP CARPETS.
Elegant goods, made for an abandoned Ward's Fair Hotel, and a large lot of Furniture and Household Goods sold under chattel mortgage.

CLOSING SALE OF ORIENTAL RUGS, ART FURNITURE,
Embroideries, Clocks, Bronzes, &c.,
AT THE
ORIENTAL ART ROOMS
OF

COSTIKYAN & BEDROSIAN,
212 WABASH-AV.
At AUCTION today and every day at 2 p. m. by catalogue.
PRIVATE SALES from 8 a. m. to 5 p. m.
Goods can be bought at private sale at low prices.
B. SCOTT, JR., by
POMEROY, SON & CO., Auctioneers.
COSTIKYAN & BEDROSIAN, Importers.

By Elison, Flersheim & Co.,
84 and 86 RANDOLPH-ST.
9:30 THIS MORNING,
REGULAR SALE.
FURNITURE, FOLDING BEDS, and General Household Goods.
A Splendid Line New Misfit and Good CARPETS. Bedding, and General Merchandise. A Number of GOLD and
Gold-Filled Watches.

Desks Folding Beds, Metal Chairs
A. H. Andrews & Co., 215 Wabash-av.

Editorial Sheet.

The Chicago Daily Tribune.

PART TWO. Pages 9 to 16.

SATURDAY, JUNE 3, 1893—SIXTEEN PAGES.

TERMS AGREED ON.

Chemical National Reorganization Plans Complete.

COMMITTEE IS PLEASED.

Everything Now Indicates a Speedy Resumption.

PRIVATE BANK ASSIGNS.

They Are Unable to Realize on Their Collaterals.

SHELTER COMPANY GOES UNDER.

Notice was sent to members of the Reorganization committee selected by stockholders in the Chemical National Bank requesting them to attend a meeting at 3 o'clock today, for the purpose of considering the terms of resumption offered the bank by Controller Eckels. R. J. Bennett, who with H. J. Straight called on the Controller yesterday, will arrive at noon today and will attend the meeting.

At the conference between Controller Eckels, Examiner Lynch, Judge Gilbert, and Messrs. Straight and Bennett, representatives of the Chemical Bank at Washington, no proposition was submitted by the bank's committee, but they assented to the propositions formulated by Controller Eckels. They received his suggestions, and after reading them over they started for home to lay the matter before the Board of Directors, for a definite answer must be returned inside of ten days. Messrs. Bennett and Straight thought an assessment of 30 per cent upon the shareholders would be sufficient to meet all immediate demands, but Controller Eckels insisted upon 50 per cent upon the capital stock. Four conditions are required before the Chemical may be reorganized. They are:

1. An assessment of 50 per cent must be made upon the capital stock.

2. A request in writing must be signed within ten days by the holders of the capital stock that the bank be permitted to resume. Agreement must be made by the signers of such request that they will pay an assessment of 50 per cent within thirty days. Stockholders must pay the entire amount of assessment, $500,000, or it must be advanced in their behalf within thirty days.

3. Every stockholder who signs the request in writing as above specified, and who is himself indebted to the bank, or who is a member of any firm or officer of any corporation indebted to the bank, must within forty days cause such indebtedness to be paid, or satisfactory security for the payment thereof given the examiner in charge, unless the examiner shall be satisfied that such security is unnecessary.

4. A Board of Directors must be named, the members of which shall be satisfactory to the Controller of the Currency.

Strongly Favors Resumption.

"I have been steadily in favor of resumption," said Vice-President A. T. Ewing. "At the stockholders' meeting the vote in favor of so doing was 10 to 1. The proposition is that all the directors and officers resign and let a good man be chosen President, who shall have carte blanche to select his assistants, all of them together with the chief officer to meet the approval of the government."

"Will the assessment be accepted by the majority of stockholders?"

"I think it will. They will pay 50 per cent willingly. I think that we have a good list of stockholders and the response will be prompt. Personally I am perfectly willing that the stock shall be assessed deeply. It is the only true way to restore the bank. An assessment of 50 per cent will bring in $500,000, which with the cash on hand will put the bank in good shape, because, while deposits are larger, some depositors will be easy with us and not all will swoop down by any means. I have faith in the Chemical and its prospects in this city."

S. E. Gross' name has been mentioned among the stockholders in connection with the Presidency of the bank. He said yesterday that he could not accept the position because of the demands made upon his time by his own business. He is one of the Reorganization committee, and believes that all arrangements will be made for the bank's resumption.

WEST CHICAGO BANK ASSIGNS.

The Concern Unable to Realize on Collateral and Its Doors Close.

Cheverton, Martin & Co., doing business under the name of the West Chicago Bank at Ogden avenue and Twelfth street, made a voluntary assignment to Abraham Baldwin yesterday morning. The liabilities are given as $60,000 and the assets at $90,000. E. G. Cheverton is an ex-minister, and has been connected with several mining stock and water purifying schemes. Morgan L. Martin is from Michigan and was the manager of the concern. Lydia M. Cheverton and Mary L. Campbell are special partners. The bank cleared through the First National and has been in existence since 1889. It never made much money and the current deposits never ran over $60,000. Including the savings department there are 250 accounts to be settled. Stringency in the money market is given as the cause of the failure. Thursday over 30 per cent of the deposits were withdrawn, and when an effort was made to realize on securities the money was not forthcoming. Being unable to pass the Clearing-House the assignment was made, as stated. It is not expected that any of the depositors will lose by the suspension.

Many small retailers in the vicinity deposited with the bank. Those seen yesterday spoke in the highest terms of the active members of the firm. They expect to get their money, and believe the assets will be found sufficient to pay everybody in full.

Among those who made deposits yesterday forenoon were George H. Capps, hardware dealer, No. 1093, and John Bowman, shoe dealer, No. 1084 Twelfth street. After the former heard of the suspension he went to the bank and his deposit was returned.

Assignee Baldwin said: "Mr. Cheverton is a friend of mine, and at his request I consented to serve as assignee. His wife's mother, Mrs. Campbell, has a large estate, which was left her, and includes valuable mining property in Northern Michigan, and as she is one of the partners I feel convinced that no depositor will lose. Cheverton and Martin have both assured me that their assets will realize over $100,000 and their liabilities are less than $60,000. I am told that all the deposits they received this forenoon, after they knew they would be compelled to close, are laid aside as received and are to be returned. I shall give them back to the depositors tomorrow."

In March a circular was issued by Cheverton & Carver, financial agents No. 77 Calumet Building, urging those to whom the circular was sent to become stockholders in the West Chicago National Bank, which was being organized with a capital of $250,000 and was to succeed the West Chicago Bank. Many of the business men near the bank have subscribed for stock in the new national.

PLACED IN A RECEIVER'S HANDS.

The Columbian Horse and Vehicle Sheltering Company Broken by Bad Weather.

A receiver was appointed yesterday in the Circuit Court for the Columbian Horse and Vehicle Sheltering company, a corporation organized for the purpose of erecting a clubhouse at East End avenue and Fifty-sixth street, and sheds for the shelter of the horses and vehicles of its members who might drive to the World's Fair grounds. The failure was caused by the failure of the event of refusals to pay their stock subscriptions. The failure of the Spectatorium, which was located close to the club-house grounds, and which it was expected would contribute largely to the patronage of the club-house shelter sheds, was also a factor in the case. At a meeting held Thursday the stockholders decided that as nothing more could be done on the club-house without funds a receiver had best be appointed who could collect the money due and continue the enterprise. Frederick S. Wheaton was selected, and on the motion of Attorney Hamilton, yesterday, his appointment was made in court. Among the stockholders of the insolvent company are Hobart C. Chatfield-Taylor, C. H. McCormick, H. N. May, R. C. Nickerson, J. M. Kuykendall, John A. Lynch, James D. Lynch, Alexander Mackay, James McKindley, H. D. Ives, Dr. P. C. Ely, E. R. Durkee, and Charles F. Wurts. Charles E. Jenkins, Secretary and Treasurer of the company, says the failure was largely due to the cold weather, and thought that with the summer season the outlook would brighten. The capital stock of the company is nominally $150,000, but little of this has been paid up. The club-house was to cost $12,000 and the sheds $28,000. The restaurant privilege was controlled by Isaac Lansing, and it is thought he may step in and take the management of the enterprise.

REASONS FOR THE SUGGESTIONS.

Controller Eckels Tells Why He Insists Upon a Heavy Assessment.

WASHINGTON, D. C., June 2.—[Special.]—Referring to the conditions imposed by him upon the Chemical's management Controller Eckels said: "There is reason to hope that the ultimate loss to the Chemical Bank from doubtful assets now on hand may not exceed $300,000. It is much better, however, to overestimate the probable loss, and considering the assets from their present value as a means of realizing money rapidly and treating upwards of $50,000 of its own stock which the bank owns as an impairment, it would be unsafe to estimate the total impairment at less than $500,000. An assessment of 50 per cent to be paid in the manner indicated above might operate as a hardship to many of the stockholders. Hence the suggestion regarding the signatures of holders of two-thirds of the capital stock. Furthermore, it has been determined that an assessment of 50 per cent must be paid by the holders of the stock or advanced for them within thirty days, because an assessment cannot be collected in the manner provided by law in less than three months. Until this money is paid in the bank cannot be opened, but must remain in the hands of an examiner or receiver. To permit this condition of affairs to exist for any length of time, however, would be injurious to everybody interested. A new Board of Directors and new officers of the institution who will inspire confidence in the bank management is deemed absolutely essential to a successful resumption of business."

Controller Eckels expressed himself unwilling to take any chances in a matter of this kind and preferred to exact more than necessary conditions rather than less.

WEAKNESS IN WALL STREET.

Bears Seem to Have the Best of the Speculative Argument.

NEW YORK, June 2.—[Special.]—All the activity shown in today's stock market was on the side of weakness. Liquidation on a big scale seems still to be under way, and houses which ordinarily do a quiet commission business are turning up as persistent sellers, and it seems that the ultimate result is going to be a lower range of market values than now is current. None the less it is just as well for speculators to remember that the world is not likely to end over night. There is already a big short interest in many conspicuous stocks and a change may be brought about at any moment. When the market closed tonight everything seemed in confusion and bear enthusiasm was keyed to a pretty high pitch. A couple of millions more gold goes abroad tomorrow and nearly every development during the week has been on the bear side. This not only gives the bears courage, but it may have made some of the smaller traders on this side foolhardy; and if it should turn out that any considerable number of them have put out more contracts than they can readily carry, it will not be troublesome to bring about a quick rally which would send them all scrambling to cover. There are indications that such a rally might not be wholly unwelcomed by the bigger bears. The commercial world is suffering from such a pinch as has not been experienced in many a year, and while this continues Wall street cannot expect any cheerful changes in its favor. H. ALLAWAY.

WILL REMOVE PERISHABLE GOODS.

Receiver Leman Applies for More Insurance for Mackaye's Spertatorium.

Receiver H. W. Leman, for the Chicago Title and Trust company, filed a petition yesterday in the Circuit Court to place more insurance on the property of the Columbian Celebration company. At the same time he sent out an agent to see if he could place the risk. The uncertainty of being able to secure adequate protection determined the receiver to move all the costumes and perishable assets from the unfinished building to the Trust company's building at No. 100 Washington street. This will probably be done this morning. An attempt was made by some creditors to move property from the spectatorium. It is reported that E. Baggot, the plumber, tried to take away some fixtures and lamps on the allegation that they were merely stored there. The effort, however, was frustrated. A rule nisi was secured by another creditor to remove derricks and other property from the building. The offices of the company in the Auditorium were also given up and part of the furniture was yesterday taken away for safekeeping.

The meeting of the directors, which was called for yesterday afternoon, was not held. Mr. Mackaye said that a committee had been appointed to secure certain information from the creditors and that a meeting of those interested in the project would not be held until such information has been secured.

It is announced that of the $300,000 necessary to complete the building $200,000 has been provided for, and it is intimated that the work of the committee is to ascertain if possible the probability of the company being able to get the rest of the money pledged. If the pledge can be secured a proposition will be made to the creditors to hold off, let the building be completed, and be paid out of the first receipts. The fate of the enterprise will be determined within a week.

Receiver Leman was yesterday overrun by members of the chorus who have contracts with the company. They were all anxious to learn the probable policy of the concern. Some admitted that they had already been to consult attorneys and had learned that their claims would be secondary to those for material furnished or services actually rendered. It is admitted by members of the directory that suits will be brought to test the liability of the stockholders.

COMMERCIAL FAIR AT SAN FRANCISCO.

The Proposal to Hold One After the Columbian Exposition Being Considered.

SAN FRANCISCO, Cal., June 2.—The proposal to hold a Commercial World's fair in this city beginning next December and continuing through the winter months has been warmly praised by the press of the State. Mayor Ellert has called a meeting of the officers of the Chamber of Commerce, Board of Trade, Produce Exchange, and other commercial bodies for next Monday to obtain an expression of opinion upon the proposition. The plan as outlined is to invite foreign and American exhibitors at Chicago to make exhibits in this city upon the conclusion of the World's Fair. To this end it is proposed to erect four buildings in Golden Gate Park at a probable maximum cost of $2,000,000. Interviews with prominent men throughout the State show that the proposal meets with general favor. Some well-known men, however, express the view that such an auxiliary fair might not attract visitors in large numbers following so closely upon the great Fair at Chicago.

Souvenirs of the Fair.

Water fac-simile sketches of the World's Columbian Exposition, given with THE SUNDAY TRIBUNE tomorrow, can be obtained only by purchasing a copy. An advance order is the only safe way to secure one of these beautiful pictures.

TRADE'S RALLY BRIEF

DISCOURAGING CONDITIONS RETURNED AGAIN LAST WEEK.

Money Market Closer, Especially in the Interior, According to R. G. Dun & Co., and Manufacturing and Trade More Restricted than Before—Reports in Detail from the Leading Business Centers—Exports of Products Below Those of Last Year in Value.

NEW YORK, June 2.—R. G. Dun & Co.'s weekly review of trade says: More disheartening conditions have prevailed during the last week, and those who saw the beginning of permanent recovery in the better tone a week ago are disappointed. The money markets have been closer, especially in the interior, and manufacturing and trade are more restricted than before. Gold has gone out again in large amounts, exports for the week being about $5,000,000 and the Treasury gold reserve has been drawn down to about $90,000,000. In nearly all departments of trade uncertainty about the future has a depressing influence, which is now clearly perceived in decrease of new business, and while most manufacturing works are yet employed on full orders as these run out the number of works closed increased.

Philadelphia reports much disturbance in iron on account of change in railway rates, with much complaint of collections in all branches. Trade at Cleveland is fairly good, though money is close. The iron trade at Pittsburg is less encouraging; pig is weaker, and finished iron low in price with weaker tendency. At Cincinnati the general trade shows little improvement and collections are slow. At Indianapolis collections are unsatisfactory. At Detroit money is close, vessel rates lower; trade, though in volume, is at low prices. Chicago reports increased receipts in sheep, 30 per cent; corn, 36; oats, 40, and wheat, 175 per cent, but decrease in all other articles, especially in animal products. Wheat is quoted an eighth below the lowest price for thirty years.

General Trade Satisfactory.

General trade was satisfactory and collections improving. Trade is fair at St. Paul, though collections are slow and money close. St. Louis reports cotton and iron moving liberally, loans are curtailed to the minimum, and there is no market for local securities, save at buyers' prices.

At Kansas City trade is fairly satisfactory, but money close. Omaha reports good trade, and Denver only fair, with collections slow. At Little Rock trade is dull with collections slow, and at Knoxville not improved. Atlanta reports a fair trade and slow collections. Augusta, slight improvement in trade, but light money and slow collections. Columbus reports collections less favorable and money light, and at Macon trade is quiet, collections slow, and money close. Mobile finds trade reasonably good, with larger shipments of vegetables and money easy. At New Orleans business is only fair, but crop prospects, though backward, are promising. Speculative markets have been sinking. Stocks are nearly $2 per share lower than a week ago. Wheat has declined 1¾ cents, corn 2¼ cents, and oats 1¼ cents, with moderate transactions, few caring to buy wheat with enormous stocks in sight. Lard and hogs are lower and cotton has declined a sixteenth, with moderate sales, though receipts are small. The market for tin was overloaded and fell 4 cents, and coffee is weaker, with reported sales below 17 cents. Lead is higher and coal are active.

Some Gloom in Iron Trade.

Uncertainty about freights, labor, crops, and finance makes the trade gloomy. Prospects of trouble with the Amalgamated Association sustains the present demand for finished products and higher freight rates raise prices of pig, not to the advantage of sellers. Structural mills are yet well employed, but at prices which return scanty profits. In the shoe trade shipments are still large. In men's woolens commission merchants are in trouble with clothiers, who throw back goods ordered apparently to get them at lower prices, and little is doing in spring goods.

Exports of products still fall below last year's in value, and there is much withdrawal of money loaned in this country on foreign account. The fact that $5,000,000 of such loans mature within the next week leads to the expectation of further exports of gold.

Failures during the last week have been 238 in the United States, against 175 last year, and 21 in Canada, against 32 last year; but two of the United States failures were for more than $1,000,000 each, four others were of firms rated at over $200,000 each, and forty more of firms rated at over $5,000 each. Last week the total number of failures was 273.

Stringency Increasing.

Bradstreet's review of the state of trade will tomorrow say: Some effects of the prolonged stringency in domestic money markets are characterized in detail in special telegrams to *Bradstreet's* this week. General trade has already been cut into, noticeably in Eastern and Middle States, to a marked extent in Central, Northwestern, and Western States, but to a more moderate extent South. Interviews with several hundred prominent jobbers, manufacturers, and bankers in leading money centers indicate a likelihood of continued stringency and that general trade may be restricted still further. Opinions offered are not altogether gloomy with respect to the outlook, but the banks are calling loans in many directions and in other ways strengthening reserves, and generally refusing to extend or grant discounts to other than regular customers. Efforts are making to protect certain lines of trace, notably grain. Money lenders are affected by the prevalent sense of uncertainty in the financial world, and do not regard the outlook as encouraging. An influence may be exerted as well by the wages contests in iron and steel industries at the West during the summer. The tendency of prices continues downward and includes wool, finished iron, hides, sugar, hogs, wheat, corn and oats, lard, and cotton, nominal advances being reported in tobacco and coal.

Exports of wheat (flour included), both coasts, this week (including Montreal) aggregate 31,253,000 bushels, a moderate increase over the total a week before, and a larger total than in corresponding weeks in ary of the four preceding years.

There are no panicky feelings expressed by merchants or leading bankers at the larger New England and Middle State cities. Some improvement in the volume of general trade is reported from St. Louis and St. Paul, which are exceptions in this respect. Money is close, even stringent, at all centers and banks are making loans only to regular customers and then only for actual needs.

No improvement in trade is noted in the Province of Ontario, and collections are less prompt than expected. The weather has stimulated buying in the Province of Quebec, but there has been only moderate activity, the volume of business for the month being below the average. Banks at Montreal have been strengthening reserves, pressing collections, and restricting discounts, and it is stated they will exercise more than usual caution during the next few months.

BANKERS' EXERCISING MORE CARE.

Collateral Is Now Being Closely Scrutinized Before Loans Are Made.

NEW YORK, June 2.—The *Times* says:

In consequence of the stringent financial condition applications for loans have lately been subjected to more than ordinary scrutiny and much collateral that formerly would have been accepted without question by the banks has been turned back to applicants. The President of one of the best known banks in the country said that he thought that the directors of his institution were a little disappointed that merchants did not need more money just now. So far as he had observed business was moving along in very fair shape and the commercial community was managing without the aid of the banks. He admitted that it had been the experience of his bank to refuse accommodations to some of its correspondents in the interior.

"The country banks," he said, "do not lend money with the view of having it paid back to them. They expect to extend their loans from time to time, and so long as they may feel fairly secured, the longer a loan may run the better it will suit them. A long loan saves the trouble of handling money frequently, and its remunerative enough to satisfy the purposes of ordinary country banking. The consequence is that when there is a widespread demand for money the country banks are apt to find themselves in a pinch and they call upon the city banks to help them out. Although the city banks are in the habit of collecting their loans when they fall due, it is necessary for them to be very careful how they dispose of money in periods of contraction. The experience of this bank and my observation with reference to others is that the city banks have been quite liberal with everybody, considering all the circumstances.

Big Decrease in Deposits.

"Money is quoted at 2½ per cent and the reserve is large. It should be remembered that deposits in the city banks have decreased to the extent of about $100,000,000 within a few weeks. That is an item which should be taken into account when the course of the city banks with reference to loans is criticised."

The president of another bank said: "The condition of the financial market is analagous to that of a patient who is perhaps not very ill, but sick enough to make it necessary that he should take especially good care of his diet. It is imperative that the banks scrutinize with more than usual care the collateral that is offered to them on loans, but on the whole I think that a certain measure of liberality should be shown with reference to paper that is undeniably good. The financial situation is working itself along on natural lines, as it has done many times before. When the storm is over it will be found that it has served as a cleansing agent and has done little serious damage to banks or to lines of business that have been built up by good management."

The demand from the interior was given a little emphasis yesterday by a call from Chicago for $250,000 in currency. At the Subtreasury it was said that the money had not been sent, but might be today. Maurice L. Muhleman, cashier of the Subtreasury, thought the call for this money might be a forerunner of larger drafts, but at some of the banks the opinion was that some special need was behind. The season was too early, it was said, for money to flow westward and balances on which it could be drawn were yet too light to justify it.

NO SPIRIT LEFT IN WALL STREET.

Bear Traders Supply the Only Animation the Market Presents.

NEW YORK, June 2.—*Bradstreet's* weekly Wall street review will tomorrow say: Speculation continues to drag along in the same rut; incidents supply the place of any general or marked tendency in prices. The thoroughness of the liquidation is attested by the indifference of the money and stock markets to the heavy gold shipments, the outflow this week amounting to $6,500,000, while only a passing attention is given to the fact that the government's gold reserves are gravitating to the neighborhood of $90,000,000. Public interest or buying for long account are practically absent, and the bear traders supply the only animation which the market has presented.

Pressure to sell stocks from this quarter, however, does not seem to bring out long holdings, and the tendency to oversell and thus pave the way for rallies is still apparent. The general tone has, however, been unsteady and discouraged, the interruption due to Tuesday's holiday causing dullness at the beginning of the week, and, though more activity was shown after the resumption of business Wednesday, it was mainly at the expense of values. The fact that New York banks are keeping an unusually large part of their resources in the available form of call loans, and that money can be obtained from day to day at a round 3 per cent tends to quiet the temper of the street and to weaken the force of the gold shipments and the shrinkage in Treasury reserves. The street, however, cannot fail to be affected by the pressure for money at the interior, the demand for rediscounts from that quarter, and the steady succession of banking or mercantile disasters, which show the existence of financial pressure.

Another factor not without its effect is the somewhat exaggerated and probably premature cry that the Chicago World's Fair is a disappointment, not only in its direct pecuniary outcome but in regard to the volume of traffic which it was expected to yield to the railroads. Friday's market showed increased boldness on the part of the bear traders, while the distrust of foreign interests with the situation here has a further effect on the speculative situation.

RETURNS OF THE CLEARING-HOUSES.

Percentages of Increase or Decrease Compared with Those of Last Year.

NEW YORK, June 2.—The following table, compiled by *Bradstreet*, shows the bank clearings at various cities for the week ending June 1, and the percentage of increase or decrease as compared with the corresponding week of 1892:

		Inc.	Dec.
New York	$ 489,210,562	.....	16.0
Chicago	65,473,061	.....	6.6
Boston	74,580,306	.....	11.5
Philadelphia	60,488,814	6.8	.....
St. Louis	19,186,555	.....	2.6
San Francisco	13,648,715	.....	5.6
Baltimore	13,606,809	.....	.....
Pittsburg	11,935,821	.....	13.4
Cincinnati	11,429,950	.....	9.0
Kansas City	9,070,494	3.3	.....
New Orleans	8,358,515	16.0	.....
Minneapolis	5,846,739	.....	21.1
Buffalo	7,526,571	.....	.....
Louisville	6,268,727	.....	.....
Detroit	5,534,594	.....	13.5
Milwaukee	5,178,667	.....	33.2
Cleveland	4,946,862	.....	15.1
Omaha	5,701,863	19.0	.....
Providence	4,581,100	3.8	.....
Denver	3,803,517	.....	5.7
St. Paul	4,229,483	.....	14.5
Indianapolis	3,667,617	.....	6.7
Columbus	3,998,700	.....	22.5
Houston	3,995,750	39.0	.....
Memphis	1,450,633	.....	26.7
Richmond	1,672,737	.....	39.0
Hartford	1,898,069	.....	8.0
Fort Worth	1,430,925	.....	12.8
Seattle	914,138	3.2	.....
Sioux City	759,589	.....	29.3
Waco	1,051,000	27.0	.....
Des Moines	680,983	.....	13.1
Grand Rapids	883,139	2.8	.....
Norfolk	808,400	.....	25.1
Los Angeles	927,946	36.8	.....
Syracuse	909,444	15.8	.....
Wilmington, Del.	752,885	.....	.....
Tacoma	630,217	.....	28.3
Helena	707,319	35.0	.....
Lowell	558,407	.....	30.8
Lincoln	428,765	.....	33.5
Wichita	464,292	6.1	.....
Birmingham	443,174	.....	23.5
Lexington, Ky	945,463	.....	26.6
New Bedford	367,174	.....	17.3
Topeka	412,844	7.3	.....
Binghamton	255,000	2.0	.....
Spokane	613,449	.....	.....
Saginaw, Mich	316,591	.....	.....
Jacksonville	346,979	.....	.....
Great Falls	207,498	.....	20.0
Fall River	844,272	.....	.....
Albuquerque	154,140	.....	.....
Charleston	800,701	.....	.....
Sioux Falls	120,996	.....	.....
Akron	199,886	.....	.....
Springfield, O	191,484	.....	.....
Bay City	253,647	.....	.....
Emporia, Kas	63,500	.....	.....
Hastings, Neb	70,550	.....	.....
Hutchinson, Kas	69,000	.....	.....
Chattanooga	314,189	.....	.....
Canton, O	124,000	.....	.....
Fremont, Neb	119,721	.....	.....
Galveston	3,807,470	24.0	.....
Totals, U. S.	$ 899,134,352	.....	12.0
Exclusive of New York	409,913,790	.....	5.9
DOMINION OF CANADA.			
Montreal	$10,757,445	.....	.....
Toronto	5,037,131	.....	3.5
Halifax	1,059,232	.....	12.8
Hamilton	758,586	13.9	.....
Totals	$ 18,202,421	.....	2.0

Scheme for Smuggling in Tin Discovered.

BOSTON, Mass., June 3.—[Special.]—A clever scheme for defrauding the government out of revenue for imported tin was unearthed yesterday by Special Customs Inspector T. R. Simonton. The schooner Eva put into port yesterday and Simonton boarded the vessel and called Capt. W. H. Holland on deck. He accused him of smuggling dutiable tin into the United States without paying any revenue on it, and then he proceeded to make his investigations. He discovered that there were 200 cases of tinplate upon which no duty had been paid, which was valued at over $1,000. The merchandise had been smuggled across the St. Croix River into East Port from Beaver Harbor, N. B.

An Absconder Surrenders.

JAMESTOWN, N. Y., June 2.—Oren Spearey, who absconded twelve years ago with $80,000 belonging to Chautauqua County, returned yesterday and surrendered himself to District-Attorney Woodward. He is 70 years old.

CROPS ARE BACKWARD

PRIME REPORTS COLD WEATHER RETARDING GROWTH.

Spring Seeding Has Been Completed—There Is No Lack of Moisture, but Sunshine Is Greatly Needed—Now the Farmers Are Hurrying Their Surplus Stocks to Market—In Texas Wheat Is Being Harvested—Corn and Oats Are Coming Up Well and Little Replanting Being Done.

DWIGHT, Ill., June 2.—[Special.]—Summer is here, but only in name. The opening of June has been cold, wet, and cloudy; not, however, as bad as it was a year ago, for then we were contending with tremendous rains as well as low temperature. The crops are now all in the ground; there are no areas in the country suffering for want of moisture; and few from an excess. With these conditions and seasonable temperature we should catch up and recover considerable lost ground during the next thirty days.

Harvesting is quite general in Western Texas. The yield of winter wheat will be from eleven to twelve bushels to the acre, and of good quality. Corn is looking well and the indications so far are encouraging. In Tennessee the wheat is about all headed out. Some of it is beginning to turn. The ground is wet, but there is no excess of moisture as the weather for the last ten days has been dry. There seems to be a large quantity of old wheat yet to market. Clover will be mown soon; in fact some of it is ready to cut now. They need hot weather more than anything else. In Kentucky wheat is not fully headed out yet, but all the reports this week are favorable and point to a crop of full average quantity. In place of holding farmers are more inclined to sell wheat than they have been at any time since last summer.

In Eastern Kansas and Missouri they are crying for dry weather and in Middle and Western Kansas for rain. The best outlook for wheat this season has been in Eastern Kansas. The crop in that section is now in a critical condition and with a few days more of wet weather rust would be likely to strike this portion of the crop. Whatever improvement there has been in the State is only of a limited local character. Insects have not done much damage. A great deal of the wheat has headed out so short that it is doubtful if it can be cut either with header or binder.

Missourians "Hogging Down" Wheat.

With the present prices of wheat a good many farmers in Missouri have concluded to "hog down" their wheat rather than pay 10 cents for cutting, 10 cents for thrashing, five cents for hauling, and then be obliged to take 50 to 60 cents per bushel, as the net profit to land and the pushing of hogs ahead of new corn certainly pays better. Wheat has commenced to head and there is considerable cheat showing. This will have a tendency to decrease the yield at harvest.

Owing to the cold, wet weather in Central and Southern Illinois winter wheat has advanced little the present week. It is thin on the ground and cheaty, and harvest will be ten days later than an average season.

Southern and Central Indiana report about two-thirds of the wheat crop is now headed out. The ground is wet and on the bottom lands large areas of the crop will be a complete failure owing to high water. Farmers seem more inclined to sell their old wheat than they did thirty days ago.

In Northern Ohio all the early winter wheat is beginning to head out and the late wheat shows signs of it also. In Southern Ohio wheat has suffered some recently by excessive rains. Nearly one-half of the early wheat is headed out. As it requires about thirty days after heading to mature and be fit for harvesting this makes the harvest a week later than last year. Farmers, notwithstanding the low prices, are selling their surplus wheat.

Michigan reports that wheat is just beginning to head. The weather recently has been all that could be desired for the crop. On the whole, wheat has improved some during the last fourteen days.

June 1 there was still a small percentage in some localities in North Dakota and Northern Minnesota of spring wheat yet to sow. The crop as a whole is two or three weeks later than an ordinary year. It seems to be the general feeling of farmers to close out all the wheat they have on hand before the new crop comes in. In Minnesota the crop now is mostly up. The acreage is less than last season, and farmers are getting tired of raising wheat at present prices, and have diversified their crop with barley, oats, and corn. In South Dakota spring seeding has been finished about two weeks later than usual. A large percentage of the crop is up and the stand is fair. High winds have injured the wheat some.

Corn and Oats.

Nebraska reports that the conditions for both corn and oats have wonderfully improved during the last ten days. They have what was mostly needed, good rains and also sunshine. This has changed the appearance of the corn and oats greatly for the better. The corn generally is up, some of it large enough to cultivate. From 15 to 20 per cent of the old corn is yet in the farmers' hands. The surplus of oats is small.

Iowa reports the season has been backward and cold, still the prospects are not discouraging. Corn is all in, coming up, and making a good stand.

Farmers have been cultivating corn a little this week in Illinois, though the large proportion of the crop is still too small to work. In some areas farmers are still planting, but this, however, is a small percentage of the crop.

So far there is no general complaint about replanting. The condition of the ground is such that with two or three days of sunshine corn would make rapid strides. Oats have been doing better than corn. While the weather has been cool the oats have been making good root.

The reports from Indiana on both corn and oats are of a favorable character. Corn is about all planted now in Ohio; the oat crop is fair and grass is good. In Missouri corn is all in the ground and is making good progress and oats are promising well. The stand so far is fair. In Kansas corn is late, the stand irregular, but doing fairly well, except in some areas where it is suffering on account of continued rain.

MOVEMENT OF THE COTTON CROP.

Secretary Hester's Monthly Exchange Statement—Deficiency in the Supply.

NEW ORLEANS, La., June 2.—The movement of the cotton crop as given in Secretary Hester's monthly New Orleans Cotton Exchange statement, issued this month, is shown to be as follows:

The amount of cotton brought into sight for May was the smallest for that month since 1890. The deficiency, which at the close of April was 2,430,595 compared with last year and 2,004,394 compared with the year before, has been increased to 2,481,952 under the former and 2,055,926 under the latter. The total number of bales brought into sight during the month of May was 143,896, against 195,353 in May, 1892, and 197,525 in May, 1891, a decrease from last year of 51,357 and from the year before of 53,520. The movement from the 1st of September to the close of May includes total receipts at all United States delivery ports of 4,889,445, against 6,925,978 last year and 6,740,630 the year before. Net overland movement by railroads across the Mississippi, Ohio, and Potomac Rivers, 850,994, against 1,205,258 and 1,058,004; Southern mill takings, exclusive of quantity consumed at Southern out-ports, 575,971, against 557,169 and 501,609. Interior town stocks in excess of those held at the commencement of the season, 83,456, against 172,813 and 139,950. These make the total amount of the cotton crop brought into sight during the nine months ending May 31 6,979,395, against 8,861,218 last year and 8,435,192 the year before last.

Southern spinners took during May 97,230 bales, against 86,007 last year and 94,111 the year before, including their total for the nine months to 1,631,832, against 2,138,913 last year and 1,957,332 the year before. This makes their weekly takings for the season average 41,842, against 54,516 last year and 50,905 the year before. Foreign exports for the nine months have been 3,986,925, showing a deficit from last season of 1,505,839, and from the same period year before last of 1,489,253. The gain in foreign exports during May compared with May last year has been 7,947, and for the same time the year before they have increased 17,942.

Stocks at the seaboard and twenty-nine leading Southern interior markets at the close of May were 681,689, against 891,427 the same date last year and 536,920 the year before. Including port and interior stocks left over from the previous season and the number of bales of the current crop brought into sight during the nine months the supply has been 8,912,217, against 9,130,594 last year and 8,507,035 the year before. Up to this date last year 98 7-100 per cent of the crop had been marketed, and for the same nine months in 1891 the percentage of the crop brought into sight was 97 49-100 and for the same time in 1890 the percentage marketed was 97 71-100.

BOURKE COCKRAN ON SILVER COINAGE.

The Tammany Congressman Is Said to Favor Bimetallism.

NEW YORK, June 2.—[Special.]—Bourke Cockran has contributed to one of the reviews for the current month a paper upon the financial situation in which he apparently commits himself to bimetallism, since the inference from his article is that either free coinage or an absolute demonetization of silver is the only possible outcome from the present financial situation of the country. Mr. Cockran undoubtedly was inspired in writing this article by the opinions of members of the next Congress, with whom he has been in considerable correspondence. He has discovered as President Cleveland is understood to have learned that it will not be possible to repeal the Sherman law unless free coinage is made the substitute for it, and there are indications in Mr. Cockran's article of an opinion upon his part that the free coinage of silver would be less detrimental than the present Sherman law.

I think that Mr. Cockran's review of the financial situation has occasioned more comment here, certainly in financial circles, than anything which has been written upon that subject excepting possibly an article by Mr. Gibson, which appeared in another review, and in which he took strong grounds in favor of a continued and perhaps enlarged recognition of silver as a basis of national currency. Gibson is a banker and broker, well known upon Wall street as a thinking man, conservative and disposed to give much study to financial questions. Mr. Gibson in his article intimates that had it not been for the use of silver and for the relief to the currency which the issuance of silver certificates gave, taking the place of the withdrawal of national bank circulation, the stringency in the money market would have occurred at least a year ago, would have been more severe than it is now, and that there might possibly have been a monetary panic quite as disastrous as that of 1873. Gibson wrote from the point of view of the bankers. Since the late Congress adjourned Mr. Cockran has been in consultation with a number of the ablest financiers in this city, and in correspondence with those who represent financial sentiment elsewhere in this country. He has said to financiers here that in his opinion it would be impossible to repeal the Sherman law unless another statute giving broader recognition to silver is adopted in its place, and he is inclined to think that those elsewhere in the country who pronounced in favor of silver are not entirely wrong in their view, although they may be in error as to the methods by which silver can be legitimately employed.

Cleveland and State Banks.

It has been reported here for several days this week that friends of Mr. Cleveland have been sounding bankers and financiers so that some opinion may be gained regarding a repeal of the 10 per cent tax upon State bank circulation and it has been represented, as though by authority, that Mr. Cleveland is of the opinion that if this tax is repealed there will be immediate relief, especially in the sparsely settled States of the country, from the money stringency. Those who have been sounding the bankers here have not received much encouragement, although I understand that in the far West and especially in the South there is enthusiasm over this project and it is said that the plank in the Chicago platform perfectly represents the sentiment of the great body of Democrats in the West and South. It was told today that Mr. Cleveland has said to one or two New York bankers who had called upon him that if he could be assured that at an extra session of Congress a law was passed repealing that tax he would feel that he had been justified in calling Congress together and that the financial problem would be much simplified. He intimated that it would give him delight to sign a bill repealing that tax, and I think the New York bankers were somewhat disconcerted by this frank expression of opinion on his part. It is now well known here in inside circles that the plank in the Chicago platform calling for a repeal of that law was submitted to Mr. Cleveland, was drafted by one of his nearest friends in New York, and was cordially indorsed. He believes that if State banks are allowed to issue currency upon undoubted security that the cry for silver will die out. The opinion here, however, is that Mr. Cleveland is disposed to procrastinate.

Dr. Briggs and His Friends.

I heard today from good authority that Dr. Briggs had been informally invited to connect himself with the Episcopal Church, and that the Congregational Association of New York would be glad to receive him. The Doctor, however, does not propose to take any action at present. It is his intention now to sail for Europe early in July so that he may continue his studies at Oxford, as has been his custom during the summer for the last ten years. The Episcopal Church would be glad to receive Dr. Briggs, and it is a curious fact that the denomination which a few years ago was regarded as perhaps the most narrow and rigid of all ecclesiastical sects is now the most liberal. Really the only test required here for association with the Episcopal Church is a belief in the apostles' creed, which Dr. Briggs most cordially subscribes to. Dr. Bridgeman went from the Baptist denomination to the Episc

TODAY'S LITERATURE.

BOOKS ON SOME OF THE FAMOUS WOMEN OF HISTORY.

Catherine de' Medici, Jeanne d'Albret, Madame de Krudener, and Joan of Arc —The First Named as a Warrior at the Siege of Rouen—Her Other Characteristics—Charles James Wood's Volume on "Survivals in Christianity"—The Principle of Evolution Perfectly Illustrated.

(1) WOMEN OF THE VALOIS COURT. By Imbert de Saint-Amand. Translated by Elizabeth G. Martin. New York: Charles Scribner's Sons. ($1.25.)

(2) LIFE AND LETTERS OF MADAME DE KRUDENER. By Clarence Ford. London: Adam and Charles Black. ($4.50.)

(3) JOAN OF ARC. By Lord Ronald Gower, F. S. A. New York: Imported by Charles Scribner's Sons. ($7.50.)

At no epoch in French history have women played a greater part than under the Valois Kings. "Their influence pervades politics, letters, and the arts. They direct public affairs, make and break treaties, share in every intrigue, hazard, and danger of the civil wars. Mingling in all the pleasures of the court, passionately fond of hunting, assisting at tourneys and even duels, plunging headlong into the most audacious enterprises, the women throughout this dramatic and picturesque period lead a brilliant, unquiet life, full of passions, adventures, and perils."

In all the principal events of this age the women make their appearance on the scene. At the siege of Rouen Catherine de' Medici behaved like a warrior. "Cannon balls and musket shots rained about her, which she minded less than nothing. When the Constable and M. de Guise remonstrated that some ill chance would befall her, she only laughed and asked why she should spare herself more than they did." At Amboise, after the conspiracy, the court ladies witnessed the executions from the terrace, "and thus gave themselves a pastime precisely as if it were an affair of looking at a masquerade." Mary Stuart was among the spectators at Amboise, when during a whole month "nothing was done but decapitate, hang, and drown people." Touchstone's remark about breaking of ribs being poor sport for ladies would not have been well received at the court of Francis II. Catherine de' Medici and her imitators "reigned by the deputy, not the qualities, of their sex; they had wit and no feeling, charms and no morality, vices and not virtues. Their power, which was immense, was never exerted but for evil." These brilliant women made vice fashionable. According to Brantôme, virtue befits no woman but those who are lowly born or ugly. As to beauties and great ladies, he recommends them to be inconstant in their love affairs, because "they should resemble the sun which sheds its light and heat on everybody in the world so that everybody feels it."

M. de Saint-Amand has made Catherine de' Medici the central figure of his tableau. "Catherine de' Medici, with her self-possession, her frigid cunning, her supreme elegance, her imperturbable tranquillity, . . . is a complex character such as occurs in civilizations that are at once elegant and brutal. It is its calmness, its moderation, which give this physiognomy an originality so great. This physiognomy in crime, this absence of anger in the most bloody tragedies, this politeness like that of an executioner for his victims, this Machiavellian aim equal to every trial, which nothing alarms, nothing surprises, and which makes sport of every law of morality and humanity, this is the real character of Catherine." An opportunist in politics endowed with remarkable patience and tact, she put in practice the rules of Machiavelli, and ended by finding herself universally distrusted. Her name had become a byword for cruelty, dissimulation, and treachery. "When she calls any one 'my friend,' says Brantôme, "it is either because she thinks him a fool, or is angry; so true is this, that she had a noble servant named M. de Bassefrier, who said as much, when she called him 'my friend;' 'Ah! Madame, I would like it better if you called me your enemy, for it amounts to saying that I am a fool, or that you are angry with me, for I have known your disposition this long while.'" Her share in the massacre of Saint Bartholomew made her suspected of crimes in which she had no hand. After the murder of Guise Catherine went to the Cardinal Bourbon in order to promise him a speedy release from confinement. "Ah! Madame," exclaimed the Cardinal on seeing her, "this is some of your work; it is just in your style; you are killing all of us." The accusation was unjust, but it was one which Catherine could not resent. The popular opinion of Catherine found expression in a mock epitaph, which may be freely translated as follows—we have transposed some of the lines:

Angel she was and fiend who lies below,
Much did she win of praise and much of scorn;
Here I sing, though her life long I've been born,
She builded castles and laid cities low.
She did sustain and overturn the State,
Concord she brought and many a fierce debate,
Good I saw and ill decried by her sway.
Let's pray that heaven and hell may be her fate.

This famous woman, who was "adored and reverenced as the Juno of the court," had no sooner breathed her last than, to use L'Estoile's expression, "they made no more account of her than if she had been a dead sheep."

M. de Saint-Amand is a great admirer of "the Pearl of the Valois," Marguerite, sister of Francis I., and author of the "Heptameron." Marguerite's devotion to her brother was of the most romantic sort. "I would renounce my royal blood," she writes to him in 1527, "to be chambermaid to your washerwoman, and I give you my faith, Monseigneur, that far from regretting my robe of cloth of gold, I greatly long to be of service to you in disguise." Francis, on his part, called her his Mignonne, "la Marguerite des Marguerites." This "fourth Grace and tenth Muse," greatly admired for her wit, learning, and beauty, was even more beloved for her gentleness and benevolence. "The image of Marguerite remains engraven on the mind as the symbol of all that was noble, good, generous, and liberal in the sixteenth century, of all the graces which win for Princes the hearts of their people, especially of those simple graces which seem to banish admiration so as to leave more room for sympathy." Her daughter, Jeanne d'Albret, Queen of Navarre and mother of Henry IV., bore little resemblance to Marguerite. This brave and energetic woman occupies a prominent place in M. de Saint-Amand's book. "Her severe, almost savage countenance is in strong contrast with those of the elegant and sensual beauties of her epoch. She is the ardent Calvinist, the warlike and despotic Queen, who loves combats and Protestant sermons, who draws an immense strength from her enthusiasm, and who frustrates, with the aid of a handful of poor, ignorant, but intrepid mountaineers, the best-laid plots of her powerful neighbors. It is not easy to imagine what activity, perseverance, and audacity she needed to hold her own against the perils of a most threatening situation, to resist the rebellion of her own subjects, the encroachments of France, and the attacks and conspiracies of Spain." To her son she gave an education which helped to make him a hero. "Bareheaded, barefooted, fighting with ragged children, braving the heat of summer and the frosts of winter, eating brown bread and cheese, more agile than the chamois, and sporting on the brink of precipices, he was early accustomed to fatigue and dangers. Mingling with shepherds and laborers, he did not acquire those brilliant and premature attainments with which the memory of infant Princes is overburdened, but he learned to be sincere, judicious, and compassionate for the woes of others." The sudden death of Jeanne d'Albret in Paris, to which city she had gone to arrange the marriage of her son, was attributed by some to poison, and Catherine de Medici was accused of the crime. M. de Saint-Amand, however, acquits Catherine of this charge, which is at least unproved.

M. de Saint-Amand has painted a vivid picture of this brilliant and corrupt epoch, which "presents itself under aspects which are by turns grandiose and grotesque, alluring and horrible; in which the gayety of Rabelais twinkles amid paroxysms of fanaticism and cries of hatred, and the passions remain savage although the fashions have a subtle grace." The translation, however, does not conform to the standard which Miss Wormeley has set.

∴

Mr. Ford's "Life of Mme. de Krudener" is the first biography of that celebrated person which has appeared in English. The lady's relations with Alexander I. of Russia, and the parallels that might be drawn between the later policy of that sovereign and the actual régime of Alexander III. could not but be distasteful to the Russian authorities, and hence the author has not been able to consult the imperial archives at St. Petersburg. But he has availed himself of such materials as were elsewhere accessible—especially of Mme. de Krudener's correspondence—to reconstruct a fairly satisfactory portrait of that ambiguous character, who is best remembered as the inventor of the shawl dance and the author of the Holy Alliance.

Barbe-Julie de Krudener, whose maiden name was Wietinghoff, was born in Riga Nov. 21, 1764. Her father was a wealthy merchant of German extraction, whose family had resided in the Baltic provinces for several centuries. Though she was not, strictly speaking, a beautiful woman, Julie's large expressive eyes, delicate complexion, fair, curling hair, and graceful carriage made her attractive, and she preserved her youthful appearance until comparatively late in life. Her husband, Baron de Krudener, a distinguished member of the Russian diplomatic service, was her senior by many years, and Julie did not allow him to forget the fact. Her wit, gayety, and sensibility procured her many admirers, and her love affairs were notorious. Her first lover, Alexandre de Stakieff, figures in "Valérie" under the name of Gustave. "Unkind gossip in late years was wont to declare that Mme. de Krudener, having killed off her lover of a broken heart in her novel, greatly resented being reminded of the fact that he had in reality happily survived his unrequited passion." Mme. de Krudener imparted variety to her emotions by constantly rushing from intrigues to prayers. She writes to Mme. Armand: "If you only knew what benefits I have derived from my troubles! Suffering purifies, and I thank God that he has enabled me to learn a salutary lesson from the events of this winter. The craving for conquests, the delirium of vanity, have all become fused in a calm tranquillity of soul. How I pine after a useful and pleasant life, far removed from the agitations of society!" To the poet Chênedollé she remarks: "I don't like the Genevese women; they possess neither the charms of innocence nor the graces of guilt." In truth Mme. de Krudener's religion was at this period—what her detractors declare it never ceased to be—an outlet for the romantic imaginings of her heart and an excuse for her favorite habit of self-contemplation. Yet it is unfair, thinks Mr. Ford, to accuse her of insincerity. "No one was more completely deceived by her own posing than the charming poseuse herself, and she believed implicitly in her own sentiments of the moment. It was her misfortune that her sentiments changed so rapidly. Very complex natures usually appear as willfully hypocritical in the eyes of the majority of men, who, in the face of all experience, persist in expecting human nature to conform to certain well defined standards."

We need not describe in detail the life of Mme. de Krudener previous to her conversion. The success of her novel, "Valérie," was assured by a lavish use of the "puff preliminary," as well as by the merits of the work, and the fascinating Julie, now a widow, speedily found herself famous. "Valérie" was published in 1803 and two years later the incident occurred which was to prove the turning point in Mme. de Krudener's life.

Whilst gazing idly one day out of a window of her mother's house at Riga a young man, one of her most ardent admirers, passed down the road, raising his hat in recognition of the lady. The next instant he fell dead to the ground, the victim of heart disease. The suddenness of the calamity made a profound impression on Mme. de Krudener. The tragic event appeared to her in the light of a solemn warning and for days and weeks she was haunted by the gloomiest thoughts and forebodings.

At this time her thoughts naturally turned to religion. Her conversion was effected by the Moravian Brethren, and for some years her religious belief is confined to a simple evangelical type. But at Carlsruhe she came under the influence of Jung-Stilling, who was strongly imbued with Swedenborgian mysticism. Later she became associated with Frederick Fontaine and Maria Kummrin, the former a vulgar impostor, the latter an ignorant visionary whom Fontaine twisted about his thumb. Deceived by the pious professions of this precious pair, Mme. de Krudener wandered over Europe in their company, preaching a religious revival, giving largely to the poor, and occasionally assuming prophetic functions. She predicted Napoleon's escape from Elba, and in the anxious days before Waterloo she entered the presence of the Emperor Alexander and exhorted him to repentance. The Emperor shed tears, and the interview resulted in a friendship which for the ensuing four months was to provide gossip for the whole diplomatic world.

At Heidelberg, in a room adjoining a cattle shed, the Czar of all the Russias passed long hours in prayer and scriptural study with Mme. de Krudener and a young minister, arriving every afternoon at seven o'clock and frequently remaining till 2 in the morning. Again, in Paris, the Emperor made use of a private way from the Elysée Bourbon to Mme. de Krudener's hotel, going back and forth at all hours without attracting attention. The influence of his spiritual directress had for a time a great effect on the emotional monarch. He ceased to frequent balls nor at the theater, and as far as possible abstained from every sort of social and official festivity. "In the rooms which I occupy," he said to Mme. de Krudener, "I enjoy a great deal of peace; I work, I read the scriptures, I commune with God in prayer, and I trace his merciful and tender protection in all that he lays me to avoid." . . .

The diplomatists were much mystified by these proceedings, for Alexander had been "parous deorum cultor et infrequens."

No one could foretell what new developments might not arise from so unprecedented a situation, and various methods were employed to seduce the Emperor from his allegiance to his misdirected enchantress. Talleyrand cynically proposed to inveigle him into a rival salon, in which he should be captivated by all that was most recherché among the fair Aspasias of the Parisian world. The bait failed to draw the victim, but Metternich, undeterred by the non-success of his rival in diplomacy, undertook the formation of an Austrian coterie which should be irresistible in its fascination, and for that purpose secured the services from Vienna of some of the most renowned beauties of the Court. Alexander proved himself superior to such blandishments. "The ladies have been presented at Court," he announced laughingly to his friend. "They were attired in Vienna toilettes qui n'étaient pas faites exprès: the whole thing was a failure, and no doubt it will put an end to the gossip."

The birthday of the Emperor was celebrated by a grand review of his whole army on the Plains of Vertus, followed next morning by a solemn mass of thanksgiving. On this occasion Alexander and Mme. de Krudener prostrated themselves in prayer in the sight of the vast multitude and offered up thanks to the Almighty for the special protection accorded to the Russian troops in the recent campaign. "This day," the Emperor told his friend, "has been the most beautiful of my life and one that I can never forget."

This impressive ceremonial marked the culmination of Mme. de Krudener's career. After Alexander's departure from Paris she continued her missionary efforts in various European cities, but the falsification of her predictions and the exposure of Fontaine's hypocrisy gave the deathblow to her prestige. Her indiscriminate almsgiving attracted crowds of clamorous beggars wherever she went, and an injudicious "Address to the Poor," which was published by one Kelner, a charlatan whom she kept in her train, made her suspected of socialism. Expelled from town after town as a disturber of the public peace, she reëntered Russia in 1818, only to find that her influence with the Emperor had ceased. The closing years of her life were spent in retirement, and she died in 1824 at the age of 62.

The Holy Alliance, which was founded by Alexander while under the influence of Mme. de Krudener, had for its object the formation of an international law, grounded on Christianity, which should unite on a single broad basis all the churches of Europe—Catholic and Orthodox, Protestant and Anglican. This, the Czar believed, would bring about that era of universal peace which it had been his lifelong dream to establish. If, he argued, the allied sovereigns are resolved on peace, peace will be secured. There is something very naïve and curiously characteristic of the Russian temperament in remarks Mr. Ford, "in the Emperor's belief that this solemn enunciation of unimpeachable sentiments would have the power to work a miracle in the hearts of men." In practice the Holy Alliance resolved itself into a league for the suppression of liberalism, but this result is in no way chargeable to Mme. de Krudener. It was Metternich who converted that harmless compact into an engine of tyranny.

The volume contains three portraits of Mme. de Krudener. The frontispiece, from the famous picture by Mlle. Kaufmann, represents the sitter with her little son as "Venus retaining the arrows of Cupid." The portrait of Mme. de Krudener at the age of 55 reveals a lachrymose, not to say a sanctimonious, face, and revives all the suspicions that Mr. Ford has been striving to quell.

∴

Lord Ronald Gower quotes the opinion of Sainte-Beuve that "the way to honor the history of Joan of Arc is to tell the truth about her as simply as possible." And this, he declares, has been his object in the work before us. The simplicity of Lord Ronald's literary style, however, is of the slovenly kind. Nor did Sainte-Beuve mean to assert that a preliminary sketch of French history prior to Joan's appearance on the stage would not conduce to the better understanding of the heroine's work and function. These criticisms made, there is little fault to be found with the book, which presents the facts of Joan's life as they are given by the best authorities.

Lord Ronald has furnished a full abstract of the testimony of Joan at her trial for heresy, together with a summary of the evidence given twenty years later on the "process of rehabilitation." The latter proceeding was instituted by Charles VII. for purely selfish reasons. That worthless King, who had never lifted a hand to save Joan from her fate, was not concerned to vindicate her memory except on his own account, in order that his rights as King of France might not be tainted with the heresy of which Joan had been convicted. The Archbishop who presided at the trial wrote to the Seneschal of Beaucaire, who had been Joan's esquire: "By the sentence pronounced against Joan the English wish it to be believed that the Maid was a sorceress, a heretic, and in league with the devil, and, therefore, that the King had received his kingdom by those means; and thus they hold as heretics the King and those that have served him." The reason suggested by the author for Joan's resumption of her male attire after her recantation is perhaps the correct one, although in view of her own statements it may well be that she assumed the dress deliberately. Her judges appear to have regarded this wearing of masculine garb as the most heinous of her offenses, and her avowal that she had received the Eucharist in her male dress was used to convict her of sacrilege.

The simple dignity of Joan's answers, which elicited the admiration even of her judges, is in strong contrast to the puerility displayed by the inquisitors. Here are some of the questions propounded by these learned churchmen: "What was St. Michael like? Was he clothed? Had he a pair of scales with him? Had the saints [Margaret and Catherine] long hair? Do they wear earrings?" The Bishop of Lisieux gave as a reason for condemning Joan that "she was born in too low a rank of life to have been inspired by God." It may be noted here that Joan's parents were not so poor as is commonly supposed:

Two documents lately discovered prove Joan's father to have held a position of some importance at Domremy. In the one, dated 1423, he is styled "doyen" (senior inhabitant) of the village, which gave him rank next to the Mayor. In the other, four years later, he fills a post which tallies with what is called in Scotland the Procurator-fiscal. . . . All told, the fortune of the family of Joan attained to an annual income of about £200 of our money, a not inconsiderable revenue at that time; and with it they were enabled to maintain their family in comfort and to give alms and hospitality to the poor.

The book is handsomely illustrated and contains a bibliographical appendix.

"Survivals in Christianity," by Charles James Wood.

Nowhere is the principle of evolution more perfectly illustrated than in religion. Nowhere is the idea, the content, the inner reality more manifestly at struggle with the form. And nowhere is this so conspicuously the case as in the Christian religion. Christianity is itself an evolution. Its universal principle, as it was intuitively grasped and realized in the consciousness of Jesus, appears as the unfolding of the inner meaning of all previous religions; and the history of Christianity since Jesus has been simply, in one sense, a further unfolding of it. But in the process of the evolution the spirit has been at times at war with the letter: it has had still more decidedly to contend with the material, both in theoretical and in practical reference, which, like every evolutionary principle, it takes up only to transform. It could only find a lodgment among men by a certain definite adjustment to their prejudices and passions. It can only vindicate itself as a universal principle by a continual re-appropriation and transformation of like prejudices and passions.

The result of this process, however, is that much appears in the historic form of Christianity at a given time which is alien to its spirit. Ideas, long after they have been virtually annihilated, still live on and even grow by accretion. Hence there is a constant need of a return upon the principle that is organically vital to the process. The need of such a regress is felt to be especially urgent at present. Even the more conservative of the churches are beginning to see that the traditional forms under which Christianity has been accepted are no longer adequate to our modern thought and life. But this regress cannot mean merely a return to so-called "primitive" Christianity, or to so-called "Biblical" theology. What is needed is a living grasp of the principle which gave life to the historic forms of the early church and in relation to which the apostolic doctrines were developed. Either Christianity must take the place with the humanities of old religions which have passed away, or it must renew its form in the world from age to age in virtue of the eternal truth and changeless vitality of its idea.

Some such conception as this underlies, if we mistake not, the eloquent lectures by Mr. Charles James Wood, entitled, "Survivals in Christianity," delivered before the Episcopal Theological School at Cambridge, Mass., in 1892. The more special thought of the lectures is that traditional Christianity is full of elements derived from folk-faith, and that these distort the principle of the gospel and hinder its operation. Hence the progress of the gospel is conditioned on a clear recognition of the origin of these superstitions and of their propagation by the allegiance to the essence of Christianity is the idea of the union of man with God through the operative in-dwelling and unfolding of the divine life in man and in the world. Hence the sub-title of the book: "Studies in the Theology of Divine Immanence." The idea of a divine spiritual immanence, which, however, far removed from that of a pantheistic unity of "substance," is worked out both positively and negatively (as over against the folk-faith survivals) in regard to the doctrines of God, the church, the forgiveness of sins, the resurrection and eternal life. Criticism may find, perhaps, that some things are inadequately worked out. This seems to us the case, for instance, with the author's doctrine of the Trinity and with his doctrine of the "pneumatic" body of the resurrection, both of which are far from clear. In both cases, however, the essential idea contended for seemed well worth vindicating against that which it opposed, the first against that of a mere monotheistic transcendence, the second against that of a resuscitation of the flesh. Indeed, the author's tone and spirit are always commendable. A good illustration of his method is his lecture on the forgiveness of sins. From folk-faith there has passed over into Christianity the idea "that forgiveness of sins is a magical, non-ethical, purely objective wiping-out of a score against us, and a settlement of our account in Heaven's ledger by a free cancellation of a debt which could never be liquidated, and the charging of the same to the account of another." This idea is abundantly illustrated both from the history of Christian theology and from the folk-faith which contains many curious examples of it. To it, the author opposes, as the really Christian doctrine, the idea of the forgiveness of sins as a spiritual process, the regeneration of man by the divine spirit, and thus an actual, not merely a forensic, wiping-out of sin. He denies, therefore, emphatically that the death of Christ was in any sense a vicarious expiation. "To attain to God-consciousness," the true forgiveness of sins, or salvation, "we must have faith in Jesus Christ, simply because that consciousness is of the sort which is effected by the actualization in moral and spiritual existence of the individual man, of the historic life of Christ Jesus," and this truth is precisely the doctrine of Justification by Faith "when unswathed from its theological mummy-wrappings."

The author's reading has been wide and careful, and into his style he has infused, with the energy of conviction, the grace of a liberal culture. The book contains a surprisingly large number of apt quotations. Each lecture is preceded by a full synopsis, and at the end of the book a complete index and a bibliography add to its usefulness. (New York: Macmillan & Co.).

Books Received.

PHILLIPS BROOKS IN BOSTON. By M. C. Ayres. Boston: George H. Ellis.

JANE EYRE. By Charlotte Brontë. Two volumes. London: J. M. Dent & Co.

VERSY OF THE BARONS. By Mrs. S. P. McLeod. New York: Harper & Bros.

THE MAKING OF A NEWSPAPER. Edited by Melville Phillips. New York: G. P. Putnam's Sons.

BROADOAKS. By M. G. McClelland, author of "Oblivion," etc. St. Paul: Price-McGill company.

TWO OF THEM. By J. M. Barrie, author of "The Little Minister," etc. New York: Lovell, Coryell & Co.

HOW TO MAKE INVENTIONS. By Edward P. Thompson, M. E. Second edition, revised and enlarged. New York: D. Van Nostrand company.

TWENTY MINUTES LATE. By "Pansy" (Isabella M. Alden.) Boston: D. Lothrop company.

CAP AND GOWN. Some College Verse, chosen by Joseph La Roy Harrison. Boston: Joseph Knight company.

ELECTRIC LIGHTING AND POWER DISTRIBUTION. By W. Perren Maycock. Part II. London: Whittaker & Co.

A WASTED CRIME. By David Christie Murray, author of "First Person Singular," etc. New York: Harper & Bros.

THE THIRD MAN. By J. G. Bethune, author of "The Eye of Hercules," etc. New York: Cassell Publishing company.

LITTLE PAUL AND THE FRISBIE SCHOOL. By Margaret Sidney, author of "Rob," etc. Boston: D. Lothrop company.

LOTTIE'S WOOING. By Darley Dale, author of "The Village Blacksmith," etc. New York: Cassell Publishing company.

AN INQUIRY INTO THE TRUTH OF DOGMATIC CHRISTIANITY. By William Dearing Harden. New York: G. P. Putnam's Sons.

THE TRAGEDY OF WILD RIVER VALLEY. By Martha Finley. 16mo, pp. 231, paper. Dodd, Mead & Co.

THE THIRD MAN. By J. G. Bethune. 12mo, pp. 288. Cassell Pub. Co.

SINGULARLY DELUDED. By the author of "Idealn," "The Heavenly Twins," etc. 12mo, pp. 250. Lovell, Coryell & Co.

KITTY'S FATHER. By Frank Barrett. 16mo, pp. 335, paper. Tait, Sons & Co.

THE MAN WITHOUT A COUNTRY. By Edward E. Hale. Illustrated. 12mo, pp. 106, paper. Roberts Bros.

TWICE-TOLD TALES. By Nathaniel Hawthorne. With an Introduction by George Parsons Lathrop. "Salem Edition." 18mo, pp. 268. Houghton, Mifflin & Co.

MOSSES FROM AN OLD MANSE. By Nathaniel Hawthorne. With an Introduction by George Parsons Lathrop. "Salem Edition." 18mo, pp. 277. Houghton, Mifflin & Co.

MYTHOLOGY AND THE ALLIED MYTHOLOGIES. A Dictionary of Gods, Goddesses, Demons, Monsters, Fetiches, Rites, Myths, Legends, and Symbols of All Nations. By Alexander S. Murray. "Portland Edition." 18mo, pp. 391. Houghton, Mifflin & Co.

VENUS VICTRIX. By Helen Mathers. 16mo, pp. 164, paper. Tait, Sons & Co.

THE FATE OF SISTER JESSICA. By F. W. Robinson. 18mo, pp. 181, paper. Tait, Sons & Co.

HOME READING FOR THE CHILD. By Helena C. Sterling. 8vo. pp. 14, paper. Kindergarten Lit. Co.

ENGLISH PHARISEES, FRENCH CROCODILES, AND OTHER ANGLO-FRENCH TYPICAL CHARACTERS. By Max O'Rell. 12mo, pp. 234, paper. Cassell Pub. Co.

A. C. McCLURG & CO.'S
BULLETIN OF NEW BOOKS.

JUNE, 1893. NO. 304.

Containing Only New Books, American and Foreign, Received During May.

BIOGRAPHICAL.

THE LIFE AND WORK OF JOHN RUSKIN. By W. G. Collingwood, M. A. With portrait and other illustrations. 2 vols., 8vo., gilt tops. Houghton, Mifflin & Co. $5.00

A. BRONSON ALCOTT, HIS LIFE AND PHILOSOPHY. By F. B. Sanborn and William T. Harris. 2 portraits. 2 vols., crown 8vo., gilt tops. Roberts Bros. $3.00

NAPOLEON, WARRIOR AND RULER, AND THE MILITARY SUPREMACY OF REVOLUTIONARY FRANCE. By William O'Connor Morris. With maps and illustrations. 12mo, pp. 438. "Heroes of the Nations." G. P. Putnam's Sons. ..... net $1.50

WOMEN OF THE VALOIS COURT. By Imbert de Saint-Amand. Translated by Elizabeth G. Martin. With portraits. Crown 8vo, pp. 352. C. Scribner's Sons. ..... net $1.25

THE POET AND THE MAN. Recollections and appreciations of James Russell Lowell. By Francis H. Underwood, LL. D. Portrait. 12mo, pp. 198, gilt top. Lee & Shepard. $1.00

MAJOR-GENERAL ANTHONY WAYNE AND THE PENNSYLVANIA LINE IN THE CONTINENTAL ARMY. By Charles J. Stille. Portrait. 8vo, pp. 441, gilt top. J. B. Lippincott Co. $3.00

PETER STUYVESANT. Director-General for the West India Company in New Netherland. By Edgard Pochonnais. Illustrated. 16mo, pp. 363. "Makers of America." Dodd, Mead & Co. $1.00

WHITTIER WITH THE CHILDREN. By Margaret Sidney. Illustrated. 8vo, pp. 80, gilt top. Lothrop Co. $1.50

EMINENT PERSONS. Biographies reprinted from "The Times," London. Vol. III., 1885-1893. 12mo, pp. 311. Macmillan & Co. $1.25

OLIVER CROMWELL. By George H. Clark, D. D. With illustrations from old paintings and prints. 12mo, pp. 263, gilt top. D. Lothrop Co. $1.25

THE MARQUIS OF HASTINGS, K. G. By Major Ross of Bladensburg, C. B. With portrait and maps. 12mo, pp. 236. "Rulers of India." Oxford (Macmillan & Co.). ..... net 60 cents

HISTORICAL.

A SHORT HISTORY OF THE ENGLISH PEOPLE. By J. R. Green, M. A. Illustrated edition, edited by Mrs. J. R. Green and Miss Kate Norgate. Vol. II. 8vo, pp. 931, gilt top. Harper & Bros. $6.00

THE STORY OF POLAND. By W. R. Morfill, M. A. Illustrated. 12mo, pp. 399. "The Story of the Nations." G. P. Putnam's Sons. $1.50

OUTLINES OF ROMAN HISTORY. By H. F. Pelham, M. A. With maps. 12mo, pp. 326. G. P. Putnam's Sons. $1.75

THE WORLD'S FAIR CITY AND HER ENTERPRISING SONS. By C. Dean. Illustrated. 12mo, pp. 318. United Pub. Co. $1.00

THE FIRST FOUR VOYAGES OF AMERIGO VESPUCCI. Reproduced in fac-simile with translation, introduction, maps, and a fac-simile of a drawing by Stradanus. Small 4to, paper. B. Quaritch. ..... net 75 cents

HARIOTT'S NARRATIVE OF THE FIRST PLANTING IN VIRGINIA. Printed in 1588 and 1590. Reprinted from the edition of 1590 with De Bry's engravings. Small 4to, paper. B. Quaritch. ..... net 50 cents

THE SPANISH LETTER OF COLUMBUS. Written by him on Feb. 15, 1493, to announce the discovery of America. Reproduced in fac-simile from the unique copy of the original edition (Barcelona, April, 1493), with a translation and introduction. Small 4to, paper. B. Quaritch. ..... net 50 cents

THE LATIN LETTER OF COLUMBUS. Printed in 1493 and announcing the discovery of America. Reproduced in fac-simile, with a preface. Small 4to, paper. B. Quaritch. ..... net 50 cents

TRAVEL—GUIDE BOOKS.

WHERE THREE EMPIRES MEET. A narrative of recent travel in Kashmir, Western Tibet, Gilgit, and the adjoining countries. By E. F. Knight. With a map and 54 illustrations. 8vo, pp. 495. Longmans, Green & Co. $5.00

THE UNITED STATES WITH AN EXCURSION INTO MEXICO. Handbook for travelers. Edited by Karl Baedeker. With 17 maps and 32 plans. 16mo, pp. 514, flex cloth. C. Scribner's Sons. ..... net $3.60

LONDON OF TODAY. An illustrated handbook for the season. 1893. By Thomas Eyre Pemberton. Ninth annual edition, revised and in large part rewritten, and comprising additional illustrations. 16mo, pp. 430, flex cloth, gilt top. ..... net $1.00

OFFICIAL GUIDE TO THE WORLD'S COLUMBIAN EXPOSITION. Containing a brief historical review of American development, an accurate description routing to the Exposition in form of organization and government, and full information respecting all features of the Exposition. Compiled by John J. Flinn. Illustrated. 12mo, pp. 301. Columbian Guide Co. Paper, 50 cents; cloth, gilt top. ..... net 75 cents

THE STANDARD GUIDE TO CHICAGO. Written and compiled by John J. Flinn. With illustrations and map. 12mo, pp. 553, flex. cloth. Standard Guide Co. $1.00

GEMS OF WONDERFUL CHICAGO AND THE WORLD'S FAIR. A convenient handbook and interesting souvenir, containing a panoramic view of the city. Crown 8vo, pp. 88. G. W. Melville. ..... net $1.00

ART.

PARIS-SALON, 1893. Par Louis Enault. Par les procédés phototypiques de E. Barnard & Cie. Volume contenant 40 phototypies. Crown 8vo, pp. 60, paper. Paris. ..... net $1.00

CATALOGUE ILLUSTRÉ DES PEINTURES ET SCULPTURES, SALON DE 1893. Exposition des Beaux-Arts. 8vo, pp. 294, paper. Paris. ..... net $1.00

FIGARO-SALON, 1893. Par Charles Yriarte. Folio. Paper. Paris. ..... net 50 cents

POETRY—THE DRAMA.

EL NUEVO MUNDO. A poem. By Louis James Block. 12mo, pp. 93, gilt top. C. H. Kerr & Co. $1.00

OBERON AND PUCK. Verses grave and gay. By Helen Gray Cone. New edition. Crown 8vo, pp. 136, gilt top. Houghton, Mifflin & Co. $1.25

COSMOS AND OTHER POEMS. By Anna Hubbard Mercur. With illustrated frontispiece. Small 4to, pp. 218, gilt top. P. Paul & Bro. $1.00

RANCH VERSES. By Bill Nye. Illustrated. 12mo, pp. 180. G. P. Putnam's Sons. $1.50

POEMS, DRAMATIC AND LYRICAL. By John Leicester Warren, Lord de Tabley. With illustrations by C. S. Ricketts. 12mo, pp. 212, gilt top. Macmillan & Co. $2.75

DREAM OF THE AGES. A poem of Columbus. By Lute Brownlee Sherwood. Illustrated with original drawings by F. E. Kelly and George W. Breck. Illustrated. Small 4to, pp. 85, gilt top. The Inland Printer Co. $2.00

FLEETING THOUGHTS. By Caroline E. Prentiss. 12mo, pp. 128, gilt edges. G. P. Putnam's Sons. $1.00

SEAWARD. An elegy on the death of Thomas William Parsons. By Richard Hovey. Portrait. 8vo, gilt top. D. Lothrop Co. $1.00

A SONG OF THE CAMPS. By Bayard Taylor. Illustrated with 16 full-page plates by A. B. Greene. 8vo, gilt top. D. Lothrop Co. $1.50

THE MASTER-BUILDER. A drama in three acts. By Henrik Ibsen. Translated from the Norwegian by J. W. Arctander. Portrait. 12mo, pp. 130. W. Reid. Paper, 50 cents; cloth. $1.00

REFERENCE, EDUCATIONAL.

POOLE'S INDEX TO PERIODICAL LITERATURE. The second supplement. From January 1, 1887 to January 1, 1892. By William Frederick Poole, LL. M. With the cooperation of the American Library Association. 8vo, pp. 476. Houghton, Mifflin & Co. Cloth, net, $6.00; sheep, net, $10.00; half morocco. ..... net $12.00

LIPPINCOTT'S GAZETTEER OF THE WORLD. A complete pronouncing gazetteer or geographical dictionary of the world. Originally edited by Joseph Thomas, M. D., LL.D. New revised edition, with many recent census returns. 8vo, pp. 2,894, sheep, marbled edges. J. B. Lippincott Co. $12.00

A PATHFINDER IN AMERICAN HISTORY. For the use of teachers, normal schools, and more mature pupils in grammar grades. By Wilbur F. Gordy and Willis L. Twitchell. Complete; two parts in one volume. 12mo, pp. 261. Lee & Shepard. ..... 90 cents

PINCH-AS-PINCH-CAN. By Emma Lee Benedict. 12mo, pp. 113, boards. Lee & Shepard. ..... 50 cents

ELEMENTARY WOODWORK. Carpentry for boys. By George B. Kilbon. Illustrated. 12mo, pp. 60. Lee & Shepard. ..... 75 cents

FICTION, JUVENILE, HUMOR.

OLD KASKASKIA. By Mary Hartwell Catherwood. 16mo, pp. 300. Houghton, Mifflin & Co. $1.25

THE STORY OF A STORY AND OTHER STORIES. By Stanley Matthews. Illustrated. 16mo, pp. 254. Harper & Bros. $1.25

SALLY DOWNS AND OTHER STORIES. By Bret Harte. 16mo, pp. 209. Houghton, Mifflin & Co. $1.25

THE RIVALS. By Francois Coppee. Illustrated. 12mo, pp. 95. "Black and White Series." Harper & Bros. ..... 50 cents

DONALD MARCY. By Elizabeth Stuart Phelps. 16mo, pp. 242. Houghton, Mifflin & Co. $1.00

THE UNEXPECTED GUESTS. A farce. By W. D. Howells. Illustrated. 18mo, pp. 54. "Black and White Series." Harper & Bros. ..... 50 cents

A CATHOLIC COURTSHIP AND ENGLOFFA'S ENGLISH EXPERIENCES. By Kate Douglas Wiggin. With five illustrations by Clifford Carleton. 16mo, pp. 164. Houghton, Mifflin & Co. $1.00

MR. TOMMY DOVE, AND OTHER STORIES. By Margaret Deland. 16mo, pp. 280. Houghton, Mifflin & Co. $1.00

CAN YOU FORGIVE HER? By Anthony Trollope. New edition. Photogravure frontispieces. 2 vols., 16mo, gilt tops, in a box. Dodd, Mead & Co. $2.00

THE MAN OF FEELING. By Henry Mackenzie. Illustrated by William C. Cooke. Large-paper edition, limited to fifty copies for America. Crown 8vo, pp. 156. J. B. Lippincott Co. ..... net $3.00

JANE EYRE. By Charlotte Brontë. With illustrations by H. S. Greig and ornaments by F. C. Tilney. 2 vols., 16mo, gilt tops. London. $3.00

THE STICKIT MINISTER AND SOME COMMON MEN. By S. R. Crockett. 12mo, pp. 283, gilt top. Macmillan & Co. $1.75

A CENTURY TOO SOON. A story of Bacon's Rebellion. By John R. Musick. Illustrated. 12mo, pp. 400. Frank & Wagnalls Co. $1.50

MISS MISCHIEF. From the German of W. Heimburg. Illustrated. 12mo, pp. 325, gilt top. R. Bonner's Sons. $1.50

CRUEL MACPHERSON. A tale of brotherly love. By Amelia E. Barr. New edition. 12mo, pp. 311. Dodd, Mead & Co. $1.25

MICAH CLARKE. His statement as made to his three children, Joseph, Gervas, and Reuben, during the hard winter of 1734. By A. Conan Doyle. Thirteenth edition. Frontispiece. 12mo, pp. 430. Longmans, Green & Co. $1.75

THE TRAGEDY OF WILD RIVER VALLEY. By Martha Finley. 16mo, pp. 231, paper. Dodd, Mead & Co. ..... 50 cents

THE HEART OF MIDLOTHIAN. By Sir Walter Scott. Dryburgh Edition. Illustrated. Vol. VII., crown 8vo, pp. 376. Macmillan & Co. $1.25

STRANGE SIGHTS ABROAD; or, A Voyage in European Waters. By Oliver Optic. Illustrated. 16mo, pp. 305. Lee & Shepard. $1.25

A RIDDLE OF LUCK. By Mary E. Stone. 16mo, pp. 316. J. B. Lippincott Co. .....

HARVEY.

THE HARVEY STEEL CAR AND REPAIR WORKS, PARVEY, ILL.

Free Transportation to HARVEY AND THE WORLD'S FAIR

To Chicago visitors and citizens who wish to inspect

"THE MAGIC CITY"—HARVEY—

2½ miles south of Chicago's limits. To see 14 factories in active operation; to ride on Electric Road, inspect the electric power, light and artesian water plants, and view Harvey from the water tower—makes the visit ENJOYABLE—and to realize that 16 factories have been located and a town of 5,000 population and with improvements equal to Chicago's (with purer air and water) has been made in 34 months, and to consider the fact that *Harvey Real Estate is fast doubling in value makes the visit HIGHLY INTERESTING.*

You can go any week day, almost any hour, via the Illinois Central, and stop off at the World's Fair on your return if you so desire. Write from your hotel, stating the time you wish to go, or call at our office for Free Tickets.

The Harvey Land Association, 819 THE ROOKERY, 217 LA SALLE-ST., CHICAGO.

GLOBE SAVINGS BANK,

Corner Dearborn and Jackson-sts.

Under State Supervision.

Individual & Savings Accounts Solicited.

This bank is under State Control, has ample capital, is conservatively managed, and does a general banking business except discounting commercial paper. It publishes in the leading dailies every Monday a weekly statement of its financial condition. Savings deposits draw 4 per cent interest, which is paid quarterly. Checking accounts draw 2 percent interest. Special rates on time certificates. Collections made and foreign exchange sold.

Safety Deposit Vaults

of the best modern construction. Boxes rent at moderate prices.

CITY OF DETROIT.

Controller's Office, June 2d, 1893.

PUBLIC LIGHTING BONDS

Of the City of Detroit, Mich.

SEALED PROPOSALS will be received at this office until Tuesday, June 13th, 1893, at 12 o'clock noon, local time, for the purchase of Six Hundred Thousand Dollars ($600,000) of Public Lighting Bonds of the City of Detroit, Mich., of the denomination of One Thousand Dollars each, bearing interest at the rate of four per cent per annum, payable semi-annually, principal and interest payable in the City of New York. Bonds will be dated August 15th, 1893, and payable thirty years from date of issue. Bonds will be registered or coupons, as may be preferred. The issue of these bonds is authorized by resolution of the Common Council May 9, 1893, and approved by the Board of Estimates, as appears by the certificate of the President and Secretary of said Board, submitted to the Common Council at its meeting on the 23d day of May, 1893, under the provisions of an act of the Legislature of the State of Michigan, entitled "An Act to amend an act entitled an act to provide a charter for the City of Detroit, Mich., and to repeal all acts and parts of acts in conflict therewith, approved June 7th, 1883, by adding a new chapter thereto," approved March 16th, 1893, and by a vote of the qualified electors of the City of Detroit at an election held April 3d, 1893. On delivery of bonds accrued interest, if any, will be charged. Bids to be indorsed "Public Lighting Bonds," with the name of the parties bidding. The right to reject any, a part, or all bids is expressly reserved.

PATRICK BARRY,
Deputy and Acting Controller.

LOANS ON REAL ESTATE,

INCLUDING

BUILDING LOANS,

Made Promptly at Current Rates.

Baird & Bradley, 90 La Salle-st.

Schwartz, Dupee & Co.,

COMMISSION,

Stocks, Grain, and Provisions,

2 Board of Trade, Chicago,
56 New-st., New York.

TO RENT.

Tribune Building.

TWO LIGHT OFFICES, 2D AND 3D FLOORS.

WM. C. DOW, AGENT,
15 TRIBUNE BUILDING.

FOR SALE

TIMBER LANDS, 10,000 ACRES, solid body in Madison Parish, La., ten miles front on Tensas River; will cut 10,000 feet per acre; title perfect; in first hands; best bargain in the South; something fresh.
C. R. BYRNES JR.,
NATCHEZ, MISS.

THE BELT RAILWAY COMPANY OF CHICAGO.

CHICAGO, ILL., 1st May, 1893.

NOTICE: The annual meeting of the stockholders of this company, for the election of Directors and the transaction of such other business as may be brought before it will be held at the General Offices of the company, Dearborn Station, Polk street and Third avenue, in the City of Chicago, Illinois, on the FIRST TUESDAY OF JUNE next (being the 6th day of said month), at 12 o'clock noon.

The transfer books of the company will be closed May 30th, 1893, and reopened June 7th, 1893.

M. J. CLARK, Secretary.

Chicago and Western Indiana Railroad Company.

CHICAGO, ILL., 1st May, 1893.

NOTICE: The annual meeting of the stockholders of this company, for the election of Directors and the transaction of such other business as may be brought before it will be held at the General Offices of the company, Dearborn Station, Polk street and Third avenue, in the City of Chicago, Illinois, on the FIRST TUESDAY OF JUNE next (being the 6th day of said month), at 11 o'clock a. m.

The transfer books of the company will be closed May 30th, 1893, and reopened June 7th, 1893.

M. J. CLARK, Secretary.

OFFICE OF THE CHICAGO, ROCK ISLAND AND PACIFIC RAILWAY COMPANY,
CHICAGO, May 1st, 1893.

The annual meeting of the stockholders of the Chicago, Rock Island and Pacific Railway Company, for the election of Directors, pursuant to law, and the transaction of such other business as may come before them, will be held at the office of the company in the City of Chicago, on the 7TH DAY OF JUNE NEXT, at 12 o'clock m.

R. R. CABLE, President.
W. G. PURDY, Secretary.

THE EQUITABLE TRUST COMPANY.

185 Dearborn Street, Chicago.

CAPITAL PAID UP.....$500,000
SURPLUS.....50,000

AUTHORIZED BY LAW TO RECEIVE and execute trusts of every character from courts, corporations and individuals. Takes entire charge of estates, real and personal. Acts as agent for the registration and transfer of bonds and stocks and the payment of coupons, interest and dividends. A legal depository for court and trust funds.

INTEREST ALLOWED ON DEPOSITS of money which may be made at any time and withdrawn after five days' notice or at a fixed date and will be entitled to interest for the whole time they remain with the company. Executors, administrators or trustees of estates will find this company a convenient depository for money. *It does not receive deposits payable on demand nor does it do a banking business.*

TRUST FUNDS AND TRUST INVESTMENTS are kept separate and apart from the assets of the company.

J. R. WALSH, President.
CHAS. H. HULBURD, Vice President.
SAMUEL D. WARD, Treasurer.
LYMAN A. WALTON, Secretary.

Illinois Trust and Savings Bank

"ROOKERY" BUILDING.

Capital, - $2,000,000
Surplus, - 1,500,000

Pays Interest subject to its rules on Savings Accounts, 4%
" Checking " 2%
" Demand Certificates, 2%
" Time " 3%

Acts as Administrator, Executor, Guardian, Conservator, Assignee, Receiver, Registrar and Transfer Agent and Trustee.

SAFE DEPOSIT VAULTS.

B. F. CRONKRITE & CO

ESTABLISHED 1866.

SOUTH SIDE AGENCY.

Fire Insurance

Our facilities are unlimited. We are direct agents for nine (9) of the best companies on earth.

Renting

We solicit the management of all classes of rentable property, charging a net commission of from 2 to 5 per cent.

Real Estate and Loans

We are prepared at all times to offer carefully selected investments in improved and unimproved property and to make loans on First Mortgage Real Estate Security.

EACH DEPARTMENT IS BENEFITED BY THE SERVICES OF EXPERIENCED MEN.

B. F. CRONKRITE & CO.,

COTTAGE GROVE-AV. AND 43d-ST.

LOANS. $500,000.00. A Special Fund.

Will Loan on City Real Estate in Amounts to suit the borrower.

BUILDING LOANS PROMPTLY MADE.

MASONIC TEMPLE STOCK Bought and Sold.

J. GRAFTON PARKER & CO.,
701-100 WASHINGTON-ST.

ANNOUNCEMENT.

Owing to the death of Mr. Francis Bradley, late of this firm, the remaining partners, LYMAN BAIRD, WYLLYS W. BAIRD, and GEORGE L. WARNER, beg to announce that they will continue the business in its several departments as heretofore, retaining for the present the old firm name.

BAIRD & BRADLEY,
90 La Salle-st.

F. G. LOGAN & CO.

4 and 5 Board of Trade,

Bankers and Grain Merchants.

Commodious offices and private wires. Orders filled in all commodities for cash or on margin.

JAMIESON & CO.,

STOCK BROKERS,

Members New York Stock Exchange, Chicago Stock Exchange.

187-189 Dearborn-st., Chicago, Ill.

Private Wire to FLOWER & CO., NEW YORK. J. & S. WORMSER, NEW YORK. HUHN & GLENDINNING, PHILADELPHIA.

Stocks bought and sold or carried on margins.

DEPRESSION THE RULE

STILL LOWER PRICES RECORDED FOR LOCAL STOCKS.

Board of Trade Markets Respond to Weak Stocks—General Selling Carries Wheat Down Nearly a Cent—The Money Situation a Prime Factor—Further Encouraging Export Demand—Corn Fractionally Lower Under Big Receipts—Oats Relatively Firm—Manipulation in Provisions.

Yesterday was but the repetition of the day before at the Stock Exchange. Further heavy declines were recorded for the street railway stocks and considerable declines in the other securities. The price of North Side Street railroad was carried down to 196 and West Side Street railroad to 140. That marked a drop for the day of 22 points in North Side and 12 points in West Side. The stocks are now on a lower dividend basis than they ever sold before. They have sold at considerably lower prices than these, it is true. West Side during the Baring panic went to 92½, but at that quotation it was on a 5.07 per cent basis. But the prices of today are on a 6.42 per cent basis. The stock only paid 5 per cent at the time of the Barings panic, now it is paying 9 per cent and earning so much more than that that there is little question but the regular dividend will be raised to 10 per cent at the next dividend period, and it is not at all improbable that an extra cash dividend will be paid in addition. On the basis of dividend returns on the investment West Side stock is today, when it is selling at 140, 37 points lower than when it sold at 98½ during the Baring panic. To put it in another way West Side stock is comparatively as low now when it sells at 177 as it was in 1890, when it sold at 98½. The same may be said of North Side, although that is higher than West Side, so far as the rate of dividend return is concerned.

The earnings of these street railroads never presented anything like such a satisfactory condition as they do at present. An official statement shows the increase of the West Chicago railroad in May as compared with May, 1892, to have been $72,900. This is a gain of about 18 per cent as compared with May last year, and is at a rate which would show an increase in the percentage of earnings on the stock of 8 per cent. The North Side company for the same month shows an increase of $47,200. Here is an average daily increase for the month of $1,520, and every dollar of that goes to net earnings, for the operating expenses are less for the month than they were for May, 1892. West Chicago shows an average daily increase of $2,351. When it is remembered that there is but comparatively little World's Fair business in the traffic for May, that nearly all of this increase is to be counted to the regular growth of the city, and the greater part of it would have been shown had there been no World's Fair; when it is remembered further that there will unquestionably be for the next five months an increase vastly greater than that shown for the month of May, for in that five months it is an absolute certainty that the number of World's Fair visitors is to be many times what the record for May has been; when all these facts are remembered it becomes more astounding than ever to see the extent to which the decline in quotations has gone, and to note how little support there is in the market. Street railway stocks that show such a percentage of increase as these street railways have shown from the day the cables first started are selling nowhere else in the world on such a basis. It is not almost 7 per cent money now down to a point which actually returns the investor more than he could get in almost any other way that had in it anything like the elements of security that the investment in street railway stocks has, but it should be taken into consideration that there is no other security on the list of the Chicago Stock Exchange which has prospects for future increase at all equaling those properties. There are other points in favor of the investment in street railway securities that are not lost sight of in ordinary times. It is an absolutely cash business in which there are no bad debts. It goes on through boom or panic, through good times or hard times, and no matter what falling of other business may be showing the traffic of the street railway companies remains much the same. All these points cut no figure now, however, in the making of quotations. There is simply a market with almost paralyzed buying power, and quotations are sent down in great jumps on the sales of but a few shares of stock. Those who have charge of the transfer books say that there is being transferred practically none of the stock which is held by the real investors who have paid for and locked up the security. The men who are selling are the speculative holders whose margins are exhausted, and they are helped on by the speculative operations of some bears who find great profit in short sales.

The course of the market yesterday was almost straight downward. West Side opened at a point decline, the first sale being at 150. Fractions were ignored and prices went off at jumps of a point or two between sales until 143 was reached. Then there was a slight rally, but in the afternoon the market was weaker than ever, and quotations were carried down to 140 for the account and 140 regular. There was a slight rally at the close, the last sale being made at 141¾.

North Side opened at a 3 point decline, the first sale being at 215. On sales of about 350 shares the market reached 200. There it halted for a time. Slaughter was a heavy buyer, taking 500 shares at 200. That did not serve to arrest the downward tide, however. The stock touched 196 and showed but little rallying power at the close.

There was excessive weakness in other securities. Calumet Dock dropped to 50. Diamond Match was carried lightly and lost 4 points to 106 for the account. The breweries were extremely weak. Milwaukee common sold at 22, and Brewing and Malting common at 23, the lowest prices ever recorded. The Alley Elevated made a new record low at 80. Lake Street was also the weakest that it has yet been, and sales were made as low as 19¾. There was the same extreme depression throughout the list.

The sales were as follows:

SALES FIRST CALL—10:30 A. M.

40 W C St R R.....159 | 115 N C St R R Co...210
200 do .....149 | 50 do act.....212
50 do act.....148½ | 4 do.....211
60 do.....148¾ | 50 do act.....113
150 do act.....149¼ | 21 do.....112
50 N C St R R C act.215 | 70 Am S B Co.....56
50 do.....212 | 5 do.....58

BONDS.

$1300 C C Ry 5 20 4½s.....96

SALES BETWEEN CALLS.

55 W C St R R.....144¾ | 50 N C St R R Co act.203
50 do.....144¾ | 2 Lake St L.....20
50 do act.....148 | 25 do.....20
50 do act.....145 | 100 do act.....20
50 do.....144½ | 50 C S R C act.....200
50 do act.....144 | 5 D M Co Ill act.....112
5 do.....144 | 100 do act.....103
25 do.....143¾ | 5 Am Underwrd Co 87½
35 do.....142 | 50 do act.....56
50 do act.....143¾ | 50 Chi B & M Co act 24
50 do.....141 | 50 C & C Ry & D act.. 51
50 do act.....140½ | 100 do act.....50
50 do act.....140¾ | 5 St W Car line.....25
100 do act.....141¾

SALES AFTER CALL.

23 N C St R R.....140¾ | 5 L St E I R R.....20
100 do.....196 | 150 do.....19¾
100 do.....197¼ | 100 do.....20
5 do.....197¼ | 2 do.....20¾
20 M & C R Co.....23 | 100 do.....30
100 C & C C & D act.. 50 | 50 do act.....30½
5 Din M Co Ill act.108 | 50 St W Car Lact.. 24
150 Chi B & M Co.....140 | 5 St C St R R.....140
25 C & S S Rap T Co 80 | 50 do.....141¾

BONDS.

$100 Chicago Board of Trade 5s.....100

The buying yesterday was of a better character than the market has seen for several days. It was evident that there were men with a good deal of money who have come to the conclusion that it is time to take hold. There is really nothing like the entire absence of money that the condition of the market on its surface indicates. There are many investors who have fully made up their minds to buy liberal amounts of the local securities at these depressed prices. Quotations have dropped so rapidly and so sharply that they hesitate as to where to take hold. The moment that the market steadies and there is some appearance of a reaction, a great number of these orders will appear, and when that time comes, as it surely will, there will suddenly be found an absence of selling orders. An illustration of just this condition was seen in the market yesterday. After West Side stock touched 143 on the morning call there were some orders to buy, and the market was bid up to 147 without fetching out any stock at all to speak of.

The bears in the New York stock market are placing much weight in the certainty that railroad passenger rates to Chicago cannot be much longer maintained, and on that point they yesterday depressed the railroad stocks. That same fact ought to be a factor on the bull side of the Chicago market of ten fold the weight it has on the bear side in New York. Reduced railroad rates means the pouring of millions of dollars into Chicago. Mr. Cammack says that one of the chief reasons for the general money stringency in the country is the fact that there is now hoarded away in bureau drawers $75,000,000 which people are holding until the railroads reduce their rates and give the hoarders of this money an opportunity to come to the Fair. The prospect is now good for as great reductions in railroad rates as anyone has anticipated, and that is a decidedly cheerful feature of the situation. People seem to have forgotten what it will mean to have 200,000 strangers in the city. The moment there are cheap railroad rates the people are ready to come, and such a stream of money will set this way as no city ever saw before.

The situation at the banks shows no special change. It is certainly no worse than it has been for some days, and in some respects it is better. The banks are running extremely strong, and their deposits, on the whole, are increasing. There is no disposition to make loans, except where it is absolutely necessary, and it is not considered that loans to speculative purchasers of securities come within that line.

The only change that sterling rates showed yesterday was a narrowing between sixty-day bills and sight exchange. This is the result of the steadily declining rate of discount in London. A reduction of the Bank of England rate is expected at the next meeting of the governors. Quotations for sterling were as follows:

	Sixties.	*Demand.*
Posted	487¼	489¼
Actual	486¼	489
Documentary	484¾	488

Clearings at the principal cities of the United States yesterday and a week ago were:

	June 2.	*May 26.*
New York	$137,780,701	$91,996,544
Chicago	19,314,000	13,568,644
Boston	17,487,537	13,481,435
Philadelphia	15,884,641	9,508,918
St. Louis	3,750,921	2,376,990
Baltimore	3,759,923	2,373,589
New Orleans	1,306,601	1,415,668

New York exchange was quoted as follows yesterday: Chicago, 50c discount; Boston, 25c discount; St. Louis, 5c discount to par.

NEW YORK.

NEW YORK, June 2.—[Special.]—There was little if anything in the financial situation today which did not exist, or at any rate was not plainly foreshadowed, a week ago. Nevertheless a vague feeling of apprehension pervaded Wall street and today's market prices went down as steadily and helplessly as yesterday, and at times more rapidly. Much of the day's misgiving was sentiment manufactured by the new clique of professional operators for the decline; the tactics being easily discernible of the leader whose skill in creating distrust has been of late so often demonstrated. Of actual news there was little. Rumors centered to turn on London, on Chicago, and on Philadelphia. London, indeed, supplied its own partial confirmation, the selling for that account being heavy and the news not favorable. The course of liquidation in general trade has lately had decided influence on the grain markets, and the compulsory closing out of large wheat contracts has been a factor in the news of the last two days, both in Liverpool and in Chicago. Considering, however, the recent speculative attitude of both of these commercial centers, the kind of liquidation will hardly excite surprise. Despite the steadiness of the decline in prices it was only at intervals that today's market could be described as active. At the start London sold heavily, and continued so well even after the London Stock Exchange was closed. Opinions differed considerably as to the share contributed to this movement by actual foreign liquidation. The local operators for the account of foreigners have agents at work both in London and in Chicago; but the result of their labors is of course there, as here, an increase in real sales. That day's movement was, however, in the main professional, was shown by the marked irregularity in the declines. Chicago Gas and General Electric in particular were centers of attack, the granger stocks and Louisville and Nashville coming next in point of weakness. Towards the close of the day the selling for professional account slackened, and as none of the imagined disasters materialized, the buying in of shorts caused scattered rallies at the close. On the whole the net result of the day's business showed the largest blocks of most stocks to be in pretty strong hands.

Government bonds easier; State bonds dull.

Money on call firmer at 3@5 per cent, last loan 3½, closed offered at 3½. Prime mercantile paper 5@6 per cent. Sterling exchange firm, with actual business in bankers' bills at 486¾@488¾ for sixty days and 489@489½ for demand.

The sales of stocks today were 371,300 shares, including: Atchison, 10,500; Burlington and Quincy, 9,700; Chicago Gas, 28,600; Lackawanna, 6,300; Louisville & Nashville, 9,700; General Electric, 9,000; Louisville and Nashville, 9,700; Missouri Pacific, 6,400; New England, 7,600; Northern Pacific preferred, 5,800; Reading, 23,300; Richmond Terminal, 4,900; Rock Island, 9,800; St. Paul, 45,100; Sugar, 17,500; Union Pacific, 8,300; Western Union, 11,500.

Railroad bonds were heavy. The sales were $671,000. Ohio and Mississippi consol 7s declined 2 to 108¼. Texas Pacific firsts, 2½ to 71¾, and Wabash debenture series B, 2 to 78.

SALES AND QUOTATIONS ON THE NEW YORK STOCK EXCHANGE.

Description.	*Sales.*	*High.*	*Low.*	*Closing June 2*	*Closing June 1*
Atchison	10,495	25	24¼	24¼	24¼
Am. Cot. Oil	1,900	35¾	35	35	35¾
Do pfd	300	70	70	70	71
Amn. Sugar	18,310	86¼	85¼	85¾	86¼
Do pfd	1,172	90¾	85¾	85¾	87¾
Amn. Tob	960	99	98	98	
Am. Tel. and Tel	100	72	70	70	73
Baltimore & Ohio	400	72	70	70	
C., B. & Q	10,960	86¾	84½	85	85¾
C., R. I. & P	1,060	107¾	106¾	106¾	107¾
C., M. & St. P	47,700	67¾	66¾	67¾	67¾
Do pfd	997	115¾	115¾	115¾	
C., St. P., M. & O	10,210	70	69	70	
C., St. P., M. & O., pfd	3,450	99¾	98	98¾	99¾
Canada So	460	49¾	49¾	49¾	49¾
Ches. & Ohio	400	19¾	19¾	19¾	19
C. & A. Dev	40	15	15	15	
C., C., C. & St. L	1,000	41¾	40	40	41
Do pfd	5	97	97	97	
Cent. R. & R. of N. J	205	107	105	105	
C. & E. Ill	100	61	61	61	61½
Do pfd	100	94¾	94¾	94¾	96
Can. Pac	1,100	75¾	74¾	75¾	
Columbus & H. V	500	21¾	20¾	21¾	21¾
Chicago Gas	28,350	98¾	96¾	96¾	97¾
Del. & Hud	5,300	139¾	137¾	138	139¾
Del. & Rio G. pfd	348	121¾	121	121	122
Den. & Rio G. pfd	200	46¾	46¾	46¾	47
Dist. & C. F	13,600	27¾	27	27¼	27¾
E. T. & H	200	137	137	137	135
Edison	300	105	101	101	108¾
East Tenn	100	¾	¾	¾	1
Do 2d pfd	600	4	4	4	4
Gen. El	17,850	70¾	68	68¾	70¾
Green. & N. orth's pfd	15	115	113	113	114
G. B. W. & St. P	100	7	7	7	7½
Illinois Cent	1,900	92	90	90	90¾
Lake Shore	3,450	131¾	130¾	130¾	131¾
Louis. & Nash	9,680	64¾	61¾	63¾	65¾
Long Island	153	100¾	100	100	
Mich. Cent	400	97¾	97	97¾	97¾
Do pfd	470	70¾	69¾	69¾	71
Mex. C. & C	700	17	16¾	17	18
Mich. Pac	400	97¾	97¾	97¾	
Mex. Nat	200	11	11	11	
Do pfd	400	30¾	30	30	31
Manhattan	1,197	132¾	129¾	130	132¾
Mex. Cent	100	8	8	8	
Mob. & Ohio	200	20¾	19¾	19¾	
Mo. Pac	8,410	39¾	38¾	38¾	39¾
Minn. & St. L	100	17¾	17¾	17¾	
N. Y. & N. E	7,648	21¾	21	21¾	21
Nor. Pac	1,745	13¾	13¾	13¾	13¾
Do pfd	3,214	34¾	33¾	34¾	34¾
N. Y., L. E. & W	2,490	17	16¾	17	17¾
Do 2d pfd	1,200	36	35	35	36¾
N. Y. Cent	1,258	101¾	100¾	100¾	101¾
Nor. & W. pfd	7,700	25¾	23	23	28
North Am. Co. pfd	235	30	30	30	30
Nor. Amn. Co	100	9	9	9	9
N. Y., O. & W	310	14¾	14¾	14¾	14¾
Nat. Cordage	1,850	17	16¾	16¾	18
N. Y. & N. L	200	14¾	14¾	14¾	15
Ohio & Miss	100	15	15	15	
Phil. & Reading	22,040	17¾	16¾	16¾	16¾
Pac. Mail	115	19¾	19¾	19¾	20
Pullman	500	172	170	170	174¾
Peo. D. & E	450	13	12	12	
Peo. D. & E. pfd	200	15	14¾	12	
Rich. Terminal	4,900	2¾	2¾	2¾	3¼
F. & W. pfd	200	34	34	34	
St. Paul	2,300	76¾	75¾	75¾	76¾
St. P. & S. W	300	6¾	6	6	
Do pfd	300	11	11	11	
Tex. Pac	700	7	7	7	7
Tol., A. A. & N. M	100	9	8	8	7¾
Tenn. Coal	1,220	17¾	16¾	17¾	17¾
Union Pac	3,250	28	27	27¾	28¾
U. P., D. & G	200	9¾	9¾	9¾	10
W. & L. E	410	15¾	14	14	16
Do pfd	510	51¾	49	49	
Wabash	710	7¾	7¾	7¾	8
Do pfd	710	16¾	15¾	15¾	16¾
Western Union	11,450	89¾	89¾	81¾	81¾

EXPRESS STOCKS.

Adams	140	Fargo	140
American	118	United States	54

GOVERNMENT BONDS.

U. S. 4s reg	111½	U. S. 2s reg	99
U. S. 4s coup	112¾		

BOND TRANSACTIONS.

10 A. M. TO 3 P. M.

$200 ACO 5s.....109¾@110
$1000 Ark Val 1sts.....84@84¾
$1000 Atch 2d 2½ as Cl'A
4's.....47@47¾
$1000 Atl Pine 1st.....90¼
$1000 B R T & W 5s.....90¼
$2000 Col N J gm5s...111@111¾
$500 C Pce of 1880.....101¾
$1000 C & E Ill 5s.....101¾@101¾
$300 C & Ogn 6½s.....79¾
$1000 C & O R & A div 1st
5s.....80
$500 C B & Q Ia div 4s...92¾
$1000 C B & Q Neb ex 4s..90
$500 C & K 1st 7s.....99
$3300 C R I & Pac p.....99@100¾
$1000 C D & I 1st 5s.....85
$1000 C H V & T 5s.....86¾
$2000 Col Mid 4s.....54
$4000 C G L & C Cons 5s...65@65¾
$1000 C Gen Con 4st 5s. 91¾
$1000 E L & B S 5s.....95½
$1000 Erie 1st mtg.....107¾
$1000 F W & D City 1s. 94
$3000 Fla & Van B 1st 5s..105
$2000 G Edge 5s.....85¾
$1000 Ga So & Fla 5s.....111
$1000 I D & S 1st 7s.....104¾
$2000 Laclede Gas 1st 5s. 79¾
$11000 L S & M S 2d cp 5s.
115¾@116¾
$1000 L S & M S 6s.....104¾
$1000 L & N Cecilian 5s...99@99¾
$1000 L & N Nash 7s.....119
$1000 L & N Un.....103¾
$1000 Mut Un 6s 1st. 104½@104¾
$1000 M C 1s.....111¾@118
$4000 M & S P 5s.....115@115¾
$5000 M & N 1st 1910 cn...110
$3000 M & S P 1s-C P & W
100@100¾

$5000 M & S P 1s-S M div..113
$2000 M & S P 1s-ter 5s.....
$4000 M & A T 2d.....42@43¾
$2000 M & T 1st 4s...77¾@78
$1000 N Y C & St L 4s.94¾@95¾
$1000 N Y L E & W 2d cn. 91
$3000 N Pcon 5s...61¾@61¾
$1000 N Y S & W 2d.....80@80¾
$1000 N W ar 5s cp.....106
$4000 O & M cn.....108¾
$1000 O S L & U cn.....67
$1000 P & E Inc.....19
$5000 P & R R 1st p trs...21@23¾
$2000 P & R R 2d p trs...13@17¾
$1000 P & R 1st cn.....46¾
$1000 P & R Gen 5s...88¾@89¾
$1000 R & G W 1st 4s...101¾
$1000 P & W 1st.....56¾
$3000 R & W F ct 5s.....27
$1000 R O & W 1st...74¾@75
$1000 R W & O cn.....111
$2000 St L S W 1st.....63
$10000 S F Mid M 1st cn 4s
red to 4's.....103
$2000 S P M & M 1st M E 6s 80
$1000 S A & A P 1st 4s...82@82¾
$1000 S L & I M Sp 1st cn 83
$1000 S L V & T H 1st.....108
$1000 S O & St L 1st 4½s...103
$1000 T C & R R Gr D.....94¾
$1000 T R R A of St L 4½s.103
$1000 T & P 1st 5s.....94@95
$4000 T & P 2d 5s.....18@19
$2000 3d Third Av 1st 5s...112
$1000 T Pac Ext 4s.....102¾
$1000 U P Collateral 4s.....
$1000 U P D & G 4s.....
$1000 Wabash 5s.....102@102¾
$1000 W Shore 1st 4s.....
$7000 W Stg'd 4s...101¼@101¾
$1000 W St'd reg.....100¾

BOSTON.

BOSTON, Mass., June 2.—Stock sales and quotations:

Description.	*Sales.*	*Op'd*	*High.*	*Low.*	*Close.*
Atchison	5,000	24¾	25	24¼	24¾
Amn. Sugar	6,500	86	86¼	85¾	86
Do pfd	250	98	98	98	98
C., B. & Q	2,800	85	85¾	84¾	85
Chicago June. Ry	100	85	85	85	85
Do pfd	120	90	90	90	90
Mex. Cent	250	8¼	8¼	8	8
Oregon Short Line	160	13¾	13¾	13	13
Pullman	21	175	175	175	175
Union Pacific	980	28	28	27¾	27¾

BONDS.

5000 Atch 2d	46¾	1000 Wis Cent 1st	94
10000 Gas 2d	52@53¾	6000 Mex C 1st inc	15
1400 Verde 5s	54¼@55	2000 Gas inc	52¾
4000 C B & Q con 5s	101	2000 do 2nds	52¾
10000 Mex C 4s	53¼@54¾		

PHILADELPHIA.

PHILADELPHIA, Pa., June 2.—The market closed steady. Pennsylvania, 56@56¾; Reading, 8¾@9 1-16; Lehigh Valley, 47@47¾; Reading general 4s, 68¾@68¾; do first inc., 32 asked; do 2d inc., 23 asked; do 3d inc., 17 asked.

MINING STOCKS.

BOSTON, Mass., June 2.—Allouez Mining company, $40.00; Atlantic, $7.00; Boston and Montana, $21.25; Butte and Boston, $8.62½; Calumet and Hecla, $283.00; Centennial, $6.50; Franklin, $12.00; Kearsarge, $6.75; Oscoola, $27.00; Quincy, $113.00; Santa Fe Copper, $2.00; Tamarack, $141.00.

NEW YORK, June 2.—Crown Point, 60c; Consolidated California and Virginia, $1.50; Deadwood, 90c; Gould and Curry, 65c; Hale & Norcross, 55c; Homestake, $10.00; Mexican, $1.15; Ontario, $14.00; Ophir, $1.60; Plymouth, 30c; Sierra Nevada, 75c; Union Consolidated, 70c; Yellow Jacket, 60c; Iron Silver, 15c; Quicksilver, $20.00; do preferred, $12.00; Bulwer, 10c.

SAN FRANCISCO, Cal., June 2.—Alta, 15c; Bulwer, 10c; Best & Belcher, $1.00; Bodie Consolidated, 20c; Challenge, 26c; Consolidated Cala. and Va., $1.55; Crown Point, 70c; Gould & Curry, 65c; Hale & Norcross, 55c; Mexican, $1.10; Mono, 10c; Navajo, 60c; Ophir, $1.70; Potosi, $2.70; Savage, 70c; Sierra Nevada, 75c; Union Consolidated, 65c; Utah, 5c; Yellow Jacket, 75c; Nevada Queen, 5c; Belcher, $1.05.

WHAT TRADE GOSSIPS WERE SAYING.

Interesting Bits of Information Picked Up on the Floor of the Exchange.

Nervousness marked the trade yesterday and the volume of business was much less than would naturally be suggested by a study of the fairly wide range of prices. The unsettled money situation was more forceful in shaping prices than was the usual news of crop outlook, movement, and demand. The weather was generally favorable to cereal crops, with considerable rainfall marked on the signal service map, which was incomplete. The feeling after the close was perhaps a little steadier, as calls on July wheat sold up to 69¼c after initial trading at 69c. Puts sold at 67⅞c early and were finally quoted at 97¾c, having touched 68c. Puts on July corn sold at 39¾@39¾c and calls at 40¾@40¼c.

Estimated receipts for today: Wheat, 76 cars; corn, 915 cars; oats, 345 cars, and 6,000 hogs.

Counselman was prominent in the oats market yesterday as a seller of both September and June. A week or more ago he was a good support through liberal purchases. Oats were relatively the strongest thing on the floor, selling at a material premium over July, while corn was 1c discount and wheat 2c discount.

Kellogg & Forsyth failed to go through the clearing-house and their trades were closed out. These were confined to the wheat pit, and the selling of scattered small lots on an already weak and sensitive market broke the price ¼c. The firm was little known, and ordinarily the suspension of a house with as limited a capital or business would have affected the market less than did this owing to the nervous condition of the trade.

It looked yesterday as though there is considerable truth in the assertion that receipts of wheat at primary spring wheat points are falling off. Yesterday's receipts at Minneapolis and Duluth were but 326 cars, against 364 the day before, and 547 for the corresponding day last year. The local receipts were only 75 cars against 120 expected, and the estimate for today is but 76 cars. The big lot of contract wheat which has been coming from the Northwest and going into the Armour elevator has ceased for the time being at least. Word came yesterday that Eastern bankers were showing a little more disposition to furnish money to carry wheat in the Northwest, and that there will be a consequent let-up in the pressure to market reserves.

Houseworth & Co.'s commercial cable said that wheat was on an export basis and that more could have been worked than was reported were vessel room available. But with the market so sensitive shippers were not inclined to run the risk of placing wheat afloat, and they find themselves unable to move it promptly. There was a good demand for tonnage, but it was said that most of the available vessel room in the harbor had been engaged. The cash business actually reported aggregated nearly 350,000 bu, of which 50,000 bu were on private terms, but tacitly acknowledged to be at a 2c discount under July. One lot of 80,000 bu No. 3 spring was sold 35,000 bu No. 2 hard at 5c under July, 30,000 bu No. 2 hard at 6c discount, and 40,000 bu No. 3 red winter on private terms. There were negotiations for other round lots.

It is, of course, trite to say that opinions are wild divided regarding the course of wheat prices in the near future, but it is, at the present time, interesting to note that there is rather less bearishness among traders than recently. Wheat is down to such a low point that the price attracts attention. So far there is little of good investment buying at the moment. Nor have proverbial bears the courage to short the market, as a rule, except for quick turns or against privileges. Inquiry among prominent wheat traders yesterday revealed the opinion that we are now in the presence of nervousness in the money market wheat would s

The Tribune.

FOUNDED JUNE 10, 1847.

TERMS OF SUBSCRIPTION.

SINGLE COPY.....2 CENTS

BY MAIL—IN ADVANCE—POSTAGE PREPAID.

Daily Edition, one year	$8.00
For two months	1.00
Daily and Sunday, one year	9.00
Sunday Edition, one year	2.00
Saturday Edition	1.50

Give postoffice address in full, including county and State.

Remit by express money order, draft, post order or in registered letter, at our risk.

TO CITY SUBSCRIBERS.

Daily, delivered.....12 cents per week
Daily, del., Sunday inc....17 cents per week

Address THE TRIBUNE COMPANY,
Corner Madison and Dearborn-sts., Chicago, Ill.

EASTERN OFFICE—40 NEW YORK TIMES BLDG.
CHAS. H. BENEDICT, Representative.

Persons desiring THE TRIBUNE served at their homes can secure it by postal card request or order through Telephone No. 214. Where delivery is irregular please make immediate complaint to this office.

POSTAGE.

Domestic.

8, 10, and 12 page paper.....1 cent
Saturday paper (16 pages).....2 cents
Sunday paper.....3 cents

Foreign.

8, 10, and 12 page paper.....2 cents
16 to 20 pages.....3 cents
22 to 28 pages.....4 cents
Over 28 pages.....5 cents

SATURDAY, JUNE 3, 1893.

SOUVENIRS OF THE GREAT FAIR.

THE TRIBUNE will begin tomorrow the free distribution of a series of remarkable souvenirs of the World's Columbian Exposition. Mr. Charles Graham, the celebrated artist, has been engaged for some time on a collection of water colors of scenes about the Fair. An exact fac-simile of these water colors will be inclosed with every copy of THE SUNDAY TRIBUNE until further notice. Mr. Graham's work in black and white for *Harper's Weekly* first made him famous, but his water colors are known and prized the country over. The scene selected for next week is the electric illumination in the grand court, with the search lights and electric fountains in all their glory. The water color has been reproduced so faithfully that the artist himself pronounces the fac-simile equal if not superior to the original. This series of World's Fair sketches will be unique and of high artistic merit. As souvenirs of the great Exposition they will doubtless be preserved and framed by thousands. They will not be on sale, were made at large expense exclusively for THE TRIBUNE, and can be obtained only by purchasing a copy of the Sunday issue, beginning next Sunday and continuing during the summer, a new sketch being reproduced each week.

THE FREE TRIBUNE NEWSPAPER BOX.

THE CHICAGO TRIBUNE gives to every new subscriber in the city upon payment of one month's subscription (seventy-five cents) a Colby Lock Box, which guarantees him against newspaper thieves and also keeps his paper dry and clean. *These boxes are put up by* THE TRIBUNE *company without charge.* All new subscribers will receive a box free of charge and old customers can be supplied at half rates. The boxes can be had at the City Circulator's office, Room 4 TRIBUNE Building. Leave 75 cents at home, send a postal to THE TRIBUNE, and the thing is done.

FEATURES OF TOMORROW'S "TRIBUNE."

Germany is at peace with all the world, and yet its standing army is fully equipped for instant and effective service. How thoroughly the Fatherland believes in preparing for war in time of peace may be learned from an article with a new map in tomorrow's TRIBUNE.

John J. Ingalls knows what he is talking about when he discusses the influence of the newspaper press on the politics of the country. His interesting letter will be printed in tomorrow's TRIBUNE.

Some recent Western literature is of a bloodcurdling character, according to Mrs. Abbott, who discusses the topic in tomorrow's TRIBUNE.

A reporter took it into his head to follow in person a letter sent by President Cleveland to a business friend in New York. The result of his observation will be given in tomorrow's TRIBUNE.

A little steam launch has been successful in making the wild voyage down the Colorado. Its trip was well worth the illustration it will have in tomorrow's TRIBUNE.

One of the most perplexing tricks of modern stage magic, Kellar's "Flyto" illusion, will be an illusion no longer to those who read the exposé in tomorrow's TRIBUNE.

Guth has been dining with some of the World's Fair artists and writers, and the stories at the festal board form the text for his letter in tomorrow's TRIBUNE.

The Princess Eulalia is soon to be in Chicago, and this fact adds interest to the sketch of the history of the Infanta's family which will appear in tomorrow's TRIBUNE.

Edward Everett Hale has just finished the story of his boyhood days, and Miss Gilder has made some delightful extracts from the advance sheets of the book for tomorrow's TRIBUNE.

In the meantime Statesman Lawler may as well go fishing too.

TEXAS sugar planters will vote solidly against Gov. Hogg next time. Revenge is sweet.

ONE of the first exploits of President Cleveland after his arrival at Hog Island was to capture a drumfish nearly large enough to fill any possible vacancy in his Cabinet.

THE Milwaukee *Journal* is mistaken in asserting that THE TRIBUNE contends for buggy tires "from three to five inches wide." We do protest against buggy tires that are only an inch or an inch and a quarter wide, but are willing to leave the matter of regulating their gauge to the lawmakers who shall succeed in widening the tires of draft wagons.

SEVERAL correspondents have inquired why THE TRIBUNE does not give on the editorial page of each issue the quotation for silver and the corresponding value of the quantity of the pure metal that is contained in the United States silver dollar. All these may be answered by the statement that the quotation is omitted only when none is received from New York the previous day. The absence of the quotation should be understood to mean that the market is inactive.

MR. WILLIAM J. CAMPBELL, member of the National Republican committee from Illinois and formerly Lieutenant-Governor and presiding officer of the State Senate, is a resident of Riverside. Is that why the township was omitted from the Democratic Senatorial apportionment bill? Was it the intention to disfranchise Mr. Campbell? But Mr. Campbell could not be shelved in that way. The whole State may not be too large as a constituency for the gentleman from Riverside, Mr. Crafts, Mr. Altgeld, and the other Democratic bosses may want a realization of that fact some day.

WHAT has become of Senator Campbell's bill entitled:

A bill for an act to compel State, county, city, township, school, and park trustees, and other custodians of public funds to account for interest on such funds under their control.

This bill was drafted by Gov. Altgeld, it is understood. It was introduced in the Senate March 24 and referred to the Committee on Revenue. It has not been heard from since. As the General Assembly is to remain in session three weeks longer it can be passed. Will not Gov. Altgeld use any influence he may yet have to pass this measure? It is a necessary and a desirable one.

THE New York stock market was weak and lower yesterday. Further extreme declines continue in the local stock market, the street railways suffering heavily. Sterling rates were practically unchanged. New York exchange sold at 50 cents discount.—The leading produce markets were extremely nervous and unsettled, grains selling lower. Wheat values were affected by the further serious break in the stock markets, prices again making a low record. As compared with the latest prices of the previous day July wheat closed ⅝ cent lower, corn ⅝ cent lower, oats ⅝ cent lower, cash rye ½ cent lower, barley steady, flaxseed 3 cents lower, September pork 35 cents higher, lard 12½ cents lower, and ribs 12½ cents lower.

IT is related that somebody once suggested to Porson, the celebrated Greek scholar, that the two should write a work on a given topic. The reply was: "All right. I will put down all that I know about it, and you put down all you do not know about it. We will make a big book between us." The story is commended to the consideration of those who have sat through the proceedings of the Medical Congresses in the Art Institute this week. A wonderfully varied amount of information has been presented, and—opinions may be divided as to the value of much of the material offered.

ADJOURN by all means. That is the advice that would be tendered by a large majority of the voters of Illinois to the present General Assembly if they had an opportunity to express themselves on the subject. The session has been one of the most disgraceful in the history of the State. It has not resulted in the passage of a single useful measure thus far, nor is there any prospect that one will be passed. Some good bills were introduced, but they have been killed off after their sandbagging purposes had been served. Adjournment will curtail expenses and rid the State of the standing disgrace.

NEITHER TEN NOR FIVE MORE JUDGES.

Gov. Altgeld's message to the Legislature on the subject of the condition of the business of the courts in this county is a mixture of wisdom and unwisdom. Where he allows himself to be governed by his experience on the bench he writes sensibly. Where he permits himself to be swayed by the legal office-hunters of his party he contradicts himself and makes recommendations which are against the interests of the people.

He says with perfect truth that the general practice act is radically defective in many particulars, and that it should be revised so as "to weed out a great deal of litigation that ought never to go into the courts." He makes the sensible suggestion that a small commission of good lawyers, receiving no pay for their services, be appointed to revise the law referred to.

He says further that the courts have been compelled to adopt a rule demanded unanimously by the bar, that if when a case is called for trial the lawyer on either side is engaged in any other court of record the case must be continued till he gets through. And he calls attention to the evident fact that if the number of Judges in increased to thirty—

There will be upward of twenty presiding in courts of the same jurisdiction, and all lawyers practicing in Chicago will of necessity have to practice in these courts, and it will be a matter of daily occurrence with very many lawyers that a number of their cases will be called on the same day and before different Judges, and the difficulties and delay resulting from this will be even greater than they are now.

After stating these facts and referring to the lack of means on the part of the county to meet the expense due to an increase of the judicial force he suggests that "it may possibly be necessary, in order to satisfy the bar and the public, to add five more Judges at once." The public demands nothing of the kind. The people have protested through the County Board against more Judges. The bar does not demand it, with the exception of those Democratic lawyers, some of them members of the Legislature, who want to be Judges. And as the addition of ten Judges would, according to the Governor, add to the "difficulties and delays" due to the rule of court referred to by him, it is evident that the addition of five Judges would increase by 25 per cent the likelihood of a lawyer being engaged in some other court when one of his cases was called for trial.

Five more Judges will not only add to existing difficulties but will embarrass the finances of the county. It appears from the figures printed elsewhere in THE TRIBUNE that to have ten more Judges means an additional expenditure of $400,000, while the revenue from the courts will not be increased one cent. Five more Judges will add $200,000 to the expenses but not a cent to income. The Legislature has no right to heap such burdens on the taxpayers against their protest. The present Judges do not ask for an increase of their number. They demand laws which will keep down litigation. Why are the people and the Judges to be treated with indifference, while a few officehunting partisan lawyers are listened to with so much respect?

The Governor's message is well enough, with the exception of the last paragraph, about the five Judges, though he ought to have called on the Legislature to increase the court fees, and to make wrongful litigants pay the expenses of their opponents. But his recommendation that five more Judges be provided for at once should not be entertained by the Legislature. Give this county the laws it asks for, not those it protests against—laws to lessen litigation and the burdens of the taxpayers, not laws to create more Judges and increase expenses.

THE DEFECTIVE APPORTIONMENT BILL.

A fatal defect has been discovered in the Senatorial apportionment act for this State recently signed by Gov. Altgeld. Through the blundering stupidity and the crass ignorance of the pin-headed, cheap-jack Democratic Representatives from this section of the State the Town of Riverside, in Cook County, is not included in any one of the districts described in the act. This, it is held, would invalidate the law. The only course now open to the Democrats who are responsible for the blunder is to repeal the act over which they pothered and wrangled and fought for months and to pass a bill which will give representation in the General Assembly to every portion of the State. Mr. Allen introduced a bill for that purpose yesterday in the Senate. Some weeks ago, when the bill was on a third reading in the House, THE TRIBUNE called attention to the fact that a portion of the Seventh and a portion of the Eighth Wards of Chicago had not been included in any of the districts. The defect was remedied in a left-handed sort of way at the time. The members from the district in which the omitted territory is now were responsible for the blunder. In their eagerness to outwit one another they bungled the bill. Riverside is in the district now represented in part by Speaker Crafts. It adjoins the town in which he resides, but in his eagerness to put through the gerrymander he overlooked it.

It may be that the omission would not be sufficient in itself to invalidate the apportionment. A similar omission was made in the case of an Ohio Senatorial apportionment bill some years ago. A township in Hamilton County was not placed in any district. The Ohio Supreme Court held that it could be included in the district within whose boundaries it was situated, though that was not specifically provided in the act. As Riverside lies wholly within the new Crafts (Seventh) district it is possible that the Supreme Court would hold that it should belong to that district, and that the validity of the act would be upheld by the Illinois Supreme Court. But the Democrats, conscious that the omission of Riverside is not the only blemish on their bill—which is an outrageous gerrymander—will doubtless remedy that defect before adjournment by the repeal of the blundering enactment and the passage of a patched up new measure.

The Assembly will be held at Springfield for three weeks more as a consequence. This will entail additional expense, and, it may be added, additional disgrace on the State. It is doubtful even now whether the Democrats are capable of passing a Senatorial apportionment bill that will stand the test of the courts. They will not succeed if they leave the work of framing the measure to the Democratic contingent from Cook County, composed as it is of groggery keepers, dog pond keepers, ward heelers, and cheap-jack, shoestring lawyers, who have not sufficient intelligence to understand the geography of Cook County. They fairly represent the mass of the voters of their party, perhaps. They have no conception of justice or fairness—and as they will doubtless insist on the worst features of the gerrymander it may be overthrown.

CUT DOWN RATES TO THE FAIR.

Miss Kate Field has written shortly, sharply, and to the point in her letter to the local directory of the World's Fair stating the necessity of lowering the rates of transportation by rail. She says, and truly, that the railroads must rise to the greatness of the occasion and reduce their rates by common consent if they would attract the masses to visit the Fair. She says they may charge what they please for "Exposition flyers," as the rich can afford to pay for extra speed. But the railroad managers should consider the middle class, the school teacher, the student, the widow, the clerk, the seamstress who has saved all the winter long to feast upon the beauty of the Fair; "and they need not wait for their reward until they go to a better world." The people are ready to spend what they have, but they cannot spend what they have not.

Miss Field says the rates proposed by the railroad managers are too high for the middle class, and impossible for the poor. The trains will not be filled by the rich. Success in all enterprises depends on the patronage of the multitude. The recognition of this fact has effected a revolution in business methods within the present generation. Large sales and small profits on each transaction are the aim of the day in all branches of trade, and until the Fair is based on this system throughout it cannot realize the expectation of the people and the ardent desires of its promoters. She holds that a reduction of one fare for the round trip would quintuple travel, and not only enrich the railroads but redound to their glory.

It may be thought that this letter is misdirected, that it should have been sent to the railroad managers instead of to the Fair Directory, the members of which are fully alive to the necessity of low rates of transportation if the masses of the people are to be attracted hither from afar, but if addressed to the railroads the missive might have passed without notice. Being sent to the directory it is in effect sent broadcast before the public, and with all the better chance that it will be heeded by the compratively few whose decisions in favor of low rates it is hoped to influence by it. Possibly these will be found not utterly indifferent to popular opinion as thus eloquently voiced in appeal to their selfishness as well as to whatever little consideration they may have for the rights of those whose servants they are. For the writer makes the significant point that these are times when it is worth while to conciliate the people, who look askance at the railroads as their natural enemies. It is the appointed hour for the kings of the rail to prove themselves worthy of their great trust, and pertinently she intimates that, having seen the White City with their own eyes, President Roberts and President Chauncey Depew should summon their peers in conference and proclaim a World's Fair tariff that will be welcomed with a mighty hallelujah from one end of this continent to the other. These are words of wisdom, fitly written, and worthy of being inscribed in letters of gold. Will they be heeded?

GO TO THE PEOPLE FOR MONEY.

The city has advertised for some weeks for bids for river improvement twenty-year bonds to the amount of half a million drawing 4 per cent and $600,000 in water fund certificates drawing 5 per cent and maturing in from one to two years. The bids were to have been opened Thursday, but as there were no bidders the Controller had an easy job. This unlooked-for failure to get a single offer was not due in the least degree to the impairment of the city's credit, but simply to the monetary stringency of the money market. Chicago banks and capitalists, and those of other cities, did not feel inclined at this time to lock up their money in securities, even though as good as those offered by the city.

It is stated that the authorities will readvertise, and perhaps offer a higher rate of interest. They should not do that if they can help it. It is better to wait awhile before issuing new bonds than to agree to pay more than 4 per cent for twenty years. Or it might be better still to see if the money which is needed cannot be obtained from the people at 4 per cent, since the capitalists will not lend it at that rate. These river improvement bonds have been made out for $1,000 each. Why not make them for $100 each, and see if the people will not subscribe for them as they did for the 3.65 bonds some years ago?

There are many persons who have money in the savings banks for which they are getting 2½ per cent who would jump at a chance to get 4 per cent. There are some timid persons who do not put much faith in banks and who keep their money in a safe or in an old stocking. They would be delighted to put their cash where it would be safe and draw them a fair interest. The water certificates are in denominations of $1,000 and $500. Were they made out for $100 and $50 there would not be the least trouble about disposing of them. The Mayor should appeal to the people, as was done once before at the suggestion of THE TRIBUNE.

SETTLEMENT OF THE MUSICAL CONTROVERSY.

The Board of Reference and Control, six of the members representing the National Commission and six the local directors, at last have settled the musical controversy, and peace now may be expected to reign in the department of the Bureau of Music and its important work to go on without further friction. By the terms of the settlement it is declared to be the unanimous sense of the conference that under all the circumstances the order to the Director-General to demand the resignation of the Musical Director should be withdrawn, "and this conference hereby declares the said controversy settled and determined by directing the withdrawal of said demand." This action of the Board of Control exonerates Mr. Theodore Thomas from the charges made against him and retains him as the Musical Director of the Fair. It was further resolved by the board "that the Council of Administration be requested to exercise due care for the proper protection and preservation of the rights and privileges of all exhibiters, including the exhibiters of musical instruments."

The settlement viewed from all sides is eminently fair and just. On the one hand it retains Mr. Thomas at the head of the musical bureau and relieves him from charges of a mercenary character for which there was not a scintilla of proof; on the other, it amply protects the privileges and rights of exhibiters. There is no reason now, therefore, why the warring factions should not lay down their weapons, join hands, and sing a Te Deum to the accompaniment of the worst fiddles and pianos in the Fair if they see fit. The settlement will restore harmony in the bureau and make it possible to go on with the musical scheme, which has been disturbed sadly by this long continued wrangling and jangling. So long as the controversy was raging and all sorts of people from Idaho, Utah, and Arkansas were mixed up in it, it naturally was difficult to give the proper attention to the purely musical parts of the scheme. Now, however, the dove of peace has descended and all should be serene. It has been a long and in some senses an unfortunate controversy, but it must not be forgotten that the responsibility for it lies in the absurd award system which Mr. John Boyd Thacher sought to fasten upon exhibiters. Had it not been for his obstinacy the five Eastern piano manufacturers would not have withdrawn from the Fair and there would have been no controversy. Thacherism aggravated by Lannanism precipitated all the trouble.

LOOK OUT FOR SOCIAL STORMS.

The Infanta and her husband will reach Chicago Tuesday. They will take breakfast with Mayor Harrison the following morning and after that meal will hold a brief private reception at the Mayor's house. Later in the week Mrs. Potter Palmer will give a reception to her Royal Highness. It is sincerely to be hoped that the Mayor and the President of the Board of Lady Managers will be able to get through the trying ordeal which is before them without raising up a crop of enemies, but the probabilities are against it. It was stated long ago that "hell knows no fury like a woman scorned," and women deem themselves scorned not merely when men jilt them but when they fail to receive an invitation to which they think they are entitled.

In the letter of instructions written by Commander Davis, who has charge of the royal party, to Mrs. Palmer he tells her to ask as many people to her reception as she thinks ought to be presented to her Highness. As "the formality of presentation consists simply of calling the names of people as they advance, who then bow and pass on, avoiding if possible turning their backs on their Royal Highnesses," and as there will be no delays due to handshaking or exchange of words it will be seen that a large number of persons can be presented. But the commander says further:

> You can easily understand that it is an impossibility for a lady in so conspicuous a position as that of her Royal Highness to meet and know all the persons in one city who would like to know her, or even are entitled to know her. So I would advise you to make the list of those for whom you desire a special presentation as exclusive as possible.

Here is where the shoe pinches. Many of those whose names are not on the "exclusive" list will feel that they are, from a social point of view, just as good as those whose names are there. They will resent with an immortal bitterness the slight which they think has been put upon them, and never will forgive those who had the honor of a special reception or the person who secured it for them, especially if it is assumed by the public that the real aristocrats, the "400" of Chicago, are those who have been allowed to shake hands with and talk to the Infanta of Spain. Mrs. Palmer has great tact, and she may be able to escape the snares and pitfalls that Commander Davis has placed in her path. If so, there is nothing which she cannot do.

As regards the Mayor the case stands thus: The Chicagoans who will be guests at the breakfast to be given the Infants will be World's Fair officials, but "well-known citizens of Chicago" not connected with the Fair will be invited to the private reception to be held after the breakfast. There will not be more than fifty or sixty of them, it is stated. Will the Mayor be able to make up this roll of honor without offending any one? Men are often as sensitive about these social matters as women are, and frequently show their irritation much more plainly. It is quite likely that some uninvited gentleman will "tackle" the Mayor and ask if he is not a "well-known citizen," and if so why he should be discriminated against and put in the inferior class of citizens who are not well enough known to be presented to an Infanta. The list of those at this reception will be studied by the men with almost as much interest as that of those picked out by Mrs. Palmer as the élite of Chicago society will be read by the women.

THE discussions by the medical men assembled in World's Fair Congress this week covered a wide range of subjects, but one that is of considerable importance seems to have been ignored. It found no place on the programs, and failed to attract even casual mention. It is the great number of suicides among medical men as compared with those in other walks of life. The statistics kept by THE TRIBUNE show that twenty-three physicians in the United States committed suicide in 1891, while thirty-seven thus voluntarily ended their own mortal existences in 1892, and thirteen have shuffled off the mortal coil in the first five months of the current year. These figures are about three times the corresponding percentages of suicides among either lawyers or ministers of the gospel, and it would be of great interest to know the reason for this terrible preponderance of self-destructiveness among the doctors. The reason hardly can be the relatively greater difficulty of obtaining a paying practice, for on that point the doctors appear to be no worse off than members of the legal profession. In both the young practitioner finds it hard to work up a paying business in competition with the older and better known. As a rule the young doctor and lawyer are poor and perhaps not much more can be said for the young preacher, though the latter may have an advantage over those in the other two learned professions. Surely the inciting cause cannot be remorse over failure to cure, or the conviction that in some cases the physician has accelerated the death of his patient. One would be tempted rather to think that familiarity with bodily sufferings induces the conviction that the average life is not worth living, and that with the more morbidly disposed this conviction is sufficient to turn the scale in favor of self-destruction under adversities that would be borne hopefully by others. The subject is one on which a great deal might be said by those most familiar with it, and it may be suggested as well worthy elucidation by the doctors who will assemble here later in the season.

TO THE Astoria *Herald*, the "official paper of Clatsop County," Ore., the world is indebted for the information that "the so-called World's Fair at Chicago" is the "most colossal failure in all the annals of national and international expositions"—a "dead, dismal, irretrievable failure," "conceived in greed and born in humbug"; that "it was never intended to do honor to Columbus," but "to bring robbable victims to the pirates and thugs who dwell amid the miasms and stenches of that hideous region"; that Chicago is "a city of Anarchists and incendiaries," and that not a mourner over the failure of this "biggest spider's den in Christendom" can be found "between the rising and the setting of the American sun." All of which leads us to suspect that the editor of the official paper of Clatsop County has failed somehow to secure a round-trip ticket between Astoria and Chicago and is trying hard to get even.

THE Senate has passed the bill to revise the law in relation to the commitment and detention of lunatics, and as the Legislature will be in session longer than was anticipated, owing to the inability of the Democrats to get up an apportionment bill which does not leave out some part of the State, it is possible that the measure mentioned above may get through the House. It is most desirable that this should be the case. Senator Ferguson's bill is designed to do away with the necessity of taking into a public court-room every person whose mental condition is such as to make it advisable that he should be sent to an asylum. The great evil of the present practice is that owing to the dread of publicity a large percentage of insane cases are not treated the moment it is apparent that the mind is affected. The relatives of the sufferer and the sufferer himself put off the evil day as long as possible when if properly treated at the outset the chances would be decidedly in favor of recovery. If the pending bill is passed an inquest in lunacy may be held at the house of the person alleged to be insane, but the Judge must preside there as he would were the proceedings in his own courtroom. These inquests may be by jury or commission at the discretion of the Judge, but if the person alleged to be insane or any one acting for him asks for a jury trial it must be given. Thus ample provision is made that that cannot happen which some people apprehend would occur if a public jury trial were not required in all cases—the commitment of a sane person to an asylum. The bill should pass. Had the law been always what it is proposed to make it now a great many persons who are now incurable lunatics would be in their right minds, for their ailments would have been looked after at the beginning when it was still possible to cure them.

THE Milwaukee *News* quotes and commends the remarks made by THE TRIBUNE in regard to faster train service on the railroads versus lower fares. It says what the Fair needs, if the railroads are to make radical changes to encourage attendance, that both the Fair and the carrying companies may profit thereby, is not faster time but lower rates. The general public will not begrudge a few hours' time lost in traveling if the fare is made such that they feel they can afford the trip. The great flyers must of necessity be small trains, and consequently but few persons will patronize them, rendering it "necessary" to charge higher rates of transportation to each. But slower time will permit the trains to be heavy and long, carrying three or four times the number of fares and with less expense in running because of less speed. It is on this theory that the lines between Chicago and St. Paul have lengthened their running time for the World's Fair schedule instead of shortening if. There can be no doubt they have acted wisely and economically, and the general public will be as well served as if an hour or two were saved between the terminal points. The Eastern lines would do well to take a lesson from this action. Faster trains may enable them to raise a hurrah over the saving of a few minutes to a few persons, but there is in this nothing for the public to be enthusiastic over, while a popular expression of approval would follow the announcement that the railroads were preparing to carry the masses on popular terms.

IT may be remembered that when that ingenious Financier Spencer bought the controlling interest in the State Savings Bank he did so with the money of the depositors, having none of his own. Very much the same course seems to have been followed by the organizers of some of the Indiana banks which have suspended payment lately. It appears from the report of the receiver in one case that the first thing done by the men who got up the bank was to subscribe for three-quarters of the stock, but to put in in cash only $5,000 when they should have paid in much more than that. After the bank was started and deposits had been secured to the amount of $30,000 the $5,000 was withdrawn and replaced by a note. Then some bonds of a concern in which the organizers were interested went in the bank and some more of the cash deposits went out. Had time permitted all the deposits would have been replaced by securities of a questionable character. If Congress would repeal the tax on State bank notes and Indiana would let its citizens go into the business of issuing such notes it is easy to see what an opportunity it would be for men as ingenious as those mentioned above. They would manage to flood the country with shinplasters, which would not have a dollar in specie behind them, would deceive with ease inefficient State examiners, and elude the ineffectual restrictions of State laws. There are many financiers in Indiana and elsewhere who are waiting impatiently for the repeal of the tax on State bank notes and are praying that Mr. Cleveland will recommend it next September.

ACCORDING to the reports from the City Hall the financial resources of the city for this year will be much greater than the estimates of the Council. Thus it appears that the revenue from saloon licenses will be $500,000 more than was anticipated. The receipts from other sources will also be much larger. The water collections will be from 10 to 20 per cent more than they were last year, while the expenditures, owing to the completion of the four-mile tunnel, will be 25 per cent less. Mayor Harrison is in great luck under the circumstances. He can make a satisfactory financial statement at the end of the year. He can spend more money for good municipal government without overtaxing the resources of the city. He thus can improve the municipal service at many points where it is desirable without adding to the people's tax burdens. It is only fair to say, too, that he has made improvements at many points. The most notable improvement is in the departments where collections are made. Mr. Harrison is wise in his day. By insisting on a rigid collection of rents, fees, licenses, etc., he will be able to keep the tax rate at a reasonable figure. That always counts about election times.

IT is more than likely that what certain people call the "crime" of opening the Fair on Sunday will be perpetrated once more, and that as a consequence the Rev. Dr. Withrow will be confirmed in his belief that Chicago will meet with the fate of the cities of the plain, or will become the abode of bitterns and screech owls. At the close of the arguments yesterday before the United States Judges, the District Attorney, being of the opinion that they would not make known their decision today, asked them for a restraining order closing the Fair tomorrow. They declined to give it. They also said they were not able to state the exact date when they would make public their conclusions. Therefore it is not to be expected they will do so today. Hence every one can without fear make his arrangements to visit the Fair tomorrow. Last Sunday there were tens of thousands of people, not close readers of the papers, who were doubtful whether it would be open or not. They have learned by this time that it was. While it is never safe to predict what Judges will decide on disputed points, yet the indications seem to be that the Judges who refused a restraining order for tomorrow will not grant an injunction for subsequent Sundays.

COMMANDER DAVIS in his letter to Mrs. Palmer refers to the ignorance of etiquette of the uncultivated people of New York and hopes—unnecessarily—that the same ignorance will not be shown here. He says:

> Will you kindly warn the good people of Chicago that when presented they are presented to the husband as well, who stands by her side, and who is a Prince of royal blood? People when presented should bow to each. They have made the same mistake here in New York of almost ignoring the Prince and saluting the Princess alone.

Chicagoans know what the New-Yorkers do not seem to, that the blood which flows in the veins of the Prince is as good as that in those of his wife; that he is her first cousin, and, like her, a grandchild of Ferdinand the Seventh. On the other side he is a descendant of Louis Philippe. Chicagoans know all that, and they know also that the Infanta does not like to have her husband and cousin treated with disrespect. Consequently Commander Davis will find nothing in the behavior of Chicagoans to which he can take exception, while he has been continually finding fault with the bad manners of the 400 of New York.

A WASHINGTON dispatch says Collector Mamer's resignation has been called for, though his four years do not expire till January. It is not alleged that any fault is found with his administration of the office, but his place is wanted for a hungry Democrat. No doubt the local Democrats are eager to see Collectors Mamer and Clark and other Republican officeholders cast out, but if the President is wise he will leave them alone. As was shown in THE TRIBUNE a few weeks ago the internal revenue collections began swelling the day President Cleveland's appointee went out three years ago and President Harrison's came in, and it is for the interest of the government that the present incumbent should be left where he is. Democratic administrations are always wasteful ones, and Democratic collectors of revenue are inefficient, while Republican ones collect every cent. Therefore Mr. Cleveland, while leaving to Democrats the spending of government funds, should leave to Republicans the labor of gathering in the money for his party to waste. Otherwise there will be comparatively little to squander.

DESPITE its unpromising beginning the Fair will probably be a success.—*St. Louis Globe-Democrat.*

Thanks. So kind of you!

THE Illinois Legislature will now sing that touching melody entitled: "Way Down Upon de Des Pla-a-a-aines Ribber."

MAYOR GILSEY of New York City was not a shining figure at the ball given to the Infanta. He didn't know how to dance. If our Mayor Harrison has a chance we believe he can gladden the eyes of her Royal Highness with the most dazzling Virginia reel ever danced by a man of his age.

IT would seem to be the part of wisdom for the officials of the Plankinton Bank to say nothing and saw wood.

A POSITION in President Cleveland's Cabinet commands a good salary, but otherwise it is not as desirable as some of the other government clerkships.

FREE seats in Jackson Park for 20,000 persons will do very well for a beginning.

A VISITOR at the Exposition can neither roll one of those free benches about the park nor carry it on his arm through the buildings. Let the rolling-chair and camp-stool concessionnaires keep their garments on and look cheerful.

AS LONG as the railways stand with all four feet in the trough they will squeal in vain for feed.

RIVERSIDE comes high, but the Democratic apportionment bill must have it.

You can address the President at Hog Island if you have business with him, but it won't do any good. He has other fish to fry.

LOOKS as if it were going to be open again tomorrow.

IN A MINOR KEY.

Too Much of a Good Thing.

Physician—"What you need is a Turkish bath."

Broker (long on West Side stock)—"A Turkish bath! Great Scott, doctor! I've done nothing but sweat for the last four days!"

High Appreciation.

Miss 'Mandy (in the California Building)—"You don't mean to tell me that that man on horseback is made of prunes?"

Cousin Gabe—"That's what. Man and horse both built out of prunes. Looks purty fine, don't he?"

Miss 'Mandy (with fervor)—"He looks good enough to eat!"

Poor G'yurl!

See the 400 at the shrine
Of the Infanta bow!
Alas! Who ever thinks of Princess
Katulani now?

Cause and Effect.

Wayfarer (at hotel in Milwaukee suburb)—"Four dollars a day? Good land! A few days ago you charged me only $2.50!"

Hotel Clerk—"Yes, sir. Board's higher since the Plank'nton Bank went up. See?"

How It Happened.

Bosom Friend—"Proposed to Kitty Gadsby? You surprise me! I thought you were in love with Lurid'a McGinnis."

Rickaby—"I was, but I had to propose by letter, and I didn't know how to make a Z."

PERSONALS.

The President, it is said in Louisville, is seriously considering the appointment of Gen. Don Carlos Buell as Assistant-Secretary of War.

Ex-Gov. Robert L. Taylor of Tennessee proposes to succeed Isham G. Harris in the United States Senate two years hence. Mr. Taylor is a good fiddler, and they need some new music in the Senate.

Senator Peffer, the champion of "the downtrodden serfs," the famers, is about to go on a tour through the Eastern States at $50 a night to convert the Eastern "serfs" to potato currency and anarchistic tyranny, if he can.

Justice Field of the Supreme Court has denied his intention to retire. The Justice says that while he has contemplated retirement the retirement will not occur so long as he has strength to stand up to the arduous labor imposed upon him.

President Cleveland caught a drum fish the other day which weighed forty pounds. It was with much difficulty that this drum was hauled in with the strong wind and tide against them. It appears that he can land the flag with much less difficulty than the drum.

Olive Schreiner thus describes a typical South African household: "The father English, the mother half Dutch, with a French name; the governess a Scotchwoman, the cook a Zulu, the housemaid a Hottentot, the stableboy a Kaffir, and the little girl who waits at table a Basuto."

Mrs. Anna Potter, who ran—or, rather, ambled a little bit—for the Mayoralty of Topeka, Kas., affects a nice compromise in the matter of dress. Local papers aver that she is occasionally to be seen on the streets wearing a calico dress and coarse shoes, while on her fingers and in her ears are diamonds to the value of $10,000.

Congressman Boutelle of Maine is accused of one of the most atrocious puns of the year. When Representative Cobb made that celebrated speech in which he inquired where he was "at" everybody recognized the fact that the orator was slightly "corned." After the adjournment Boutelle said to Speaker Crisp: "You should have stopped Cobb when he reached the point of his inebriated inquiry." "Why?" inquired the Speaker. "Because," said B., "you could have then appeared in history as the celebrated Corned Cobb Stopper—that favorite adjunct of the Democratic brown jug."

Maj. Susie F. Swift, one of the most brilliant women in the Salvation Army, was a Vassar College girl nine years ago, when she decided to join the ranks of the Salvationists with two college companions. Today Miss Swift is the only American born and bred woman who holds the rank of major in that religious army.

Herbert Ward, the African explorer, tells a good story against himself. He had been chaffing some of the natives, declaring that they were direct descendants from monkeys, alleging their dark color as one of the evidences. "One old fellow went quietly over to a captive ape," said he, "and turned back his fur. Then he looked quizzically at me. The ape's skin was white."

Mrs. Hannah Stevenson of Brookfield, Mass., expects to receive her friends' and neighbors' congratulations today on reaching her 100th birthday. Since her eighteenth year she has been addicted to the use of tobacco, smoking it regularly and also using it in the form of snuff. Mrs. Stevenson is one of the few remaining pensioners of the War of 1812, her husband having done duty in Boston as a minute man during that conflict.

Dr. Sombroso, the famous psychologist, has published statistics showing how men of small stature have acquired fame in the different branches of knowledge, among those cited by him being Alexander the Great, Aristotle, Plato, Epicurus, Archimedes, Dionysius, Erasmus, Linnæus, Gibbon, Spinoza, Montaigne, Pope, Napoleon, Balzac, Thiers, Louis Blanc, and Metsonier.

DR. BRIGGS, HERETIC.

St. Paul *Pioneer-Press:* It appears that Briggs will never cease to make trouble until he is toasted over a slow fire.

New York *Press:* The vote at Washington yesterday points to a radical divergence of opinion which is not unlikely to bring about serious divisions in the church.

Philadelphia *Record:* It will more likely be viewed as the beginning of a larger unsettlement, in which it is difficult to foresee any prospect of advantage for the parties in the interest or for the church in general.

Buffalo *Courier:* To a vast number of people a system of church government that compels an acquitted man to be tried again on the same charges by a body apparently packed against him is easily converted into an instrument of persecution.

Iowa Capital: Prof. Briggs has lost his case before the General Assembly by a very emphatic majority. This does not mean that the Presbyterian Church is bigoted or intolerant. It means that no man can dispute the Bible and be a Presbyterian in good and regular standing.

Philadelphia *Press:* The action taken at Washington will keep from the service of the church many earnest and gifted men and will stimulate the departure of others to communions accepted by the Presbyterian Church as orthodox, but more ready to let the truth prevail without the aid of heresy trials.

Detroit *News:* Of course Dr. Briggs will now have to seek other ecclesiastical relationships, and the large minority of the Presbyterian Church who believe as he does will have to do likewise. It is simply impossible that the two opposite schools of biblical criticism and interpretation should longer exist in the same church.

Syracuse *Courier:* The fact is there are two distinct schools of belief in the Presbyterian Church, one of which Dr. Briggs represents and the other of which is represented by his opponents. How both can dwell under the same roof permanently it is difficult to comprehend. The break may as well come now as later. It cannot be avoided.

Utica *Herald:* The end is certainly not yet. For, as there are at least 100 prominent Presbyterian clergymen and teachers who are as guilty of the "higher criticism" as is Prof. Briggs, it is difficult to predict who is likely to be arraigned before the next General Assembly. The trouble eventually may become so intense as to cause a serious disruption in this great denomination.

Indianapolis *Journal:* The logical tendency of the Briggs prosecution, or persecution, as some choose to call it, will be to check investigation into religious and theological truth. The trial has resulted unfavorably to Dr. Briggs, but even had the conclusion been otherwise he will be a bold man who will follow in the same path and risk the bringing of such a storm about his own head.

Philadelphia *Times:* If the Union Theological Seminary is wrong, or as far as it is wrong, no doubt its errors will be pointed out. But if its inspiration is that of truth and true religion, if its appeal to the historic faith and institutions of Christendom against the narrow conceptions of modern theologians is as earnest and as vital as it appears to be, it represents the side that must win in the long run, either in the Presbyterian Church or out of it.

New York *World:*

SHE GETS NO VERDICT

MRS. RAPP'S SUIT AGAINST MARSHALL FIELD & CO. DISMISSED.

She Asked for $20,000 on the Ground of False Imprisonment, Claiming That She Was Arrested on a Charge of Stealing Ribbon, of Which She Was Acquitted—Judge McConnell Refused Her Claim Because She Did Not Introduce Sufficient Evidence—Other Court News.

Judge McConnell yesterday refused to allow the claim of Mrs. Julia Rapp against Marshall Field & Co. to go to a jury. Plaintiff brought suit for $20,000 for alleged false imprisonment. She claimed that April 13, 1891, she was arrested in the defendants' store and put behind the bars charged with the larceny of a quantity of ribbon. On a hearing before a magistrate she was discharged. The court held that there was not sufficient evidence introduced by the plaintiff to secure a verdict in her favor.

Court Notes.

Assistant County Attorney Williams has sent out a circular to all the police magistrates and Justices of the Peace in Cook County requesting that transcripts in all cases wherein prisoners are held to the Criminal Court be sent to the clerk of said court. Considerable inconvenience and delay have been experienced of late in the trial of cases owing to the failure by Justices neglecting to send up a transcript of the proceedings held before them, together with a list of the witnesses.

An injunction suit against the Schoenhofen brewing company was argued yesterday in Judge Collins' court. The complainants are fifteen laboring men who have little homes in the vicinity of the brewery at Sixteenth street and Stewart avenue. They asked to have the brewing company restrained from having some railroad tracks and a turntable, as they say it would injure the value of their property. An injunction was not issued and the complainants were granted leave to amend their bill.

Ex-Congressman Ransom W. Dunham filed an affidavit yesterday in his divorce suit against his wife, Elizabeth R. Dunham. He replies to her answer with the statement that he counseled her going to South Dakota to get a divorce. Catherine S. Reed also filed an affidavit declaring that she never stated that the charges in the suit was held by her for the benefit of Dunham.

THE COURT RECORD.

United States Circuit Court—New Suit.

10,597—James A. Kirk et al. vs. American Cotton Co. of Ohio. Asst., $20,000. Williams, Holt & Wheeler, attys.

Superior Court—New Suits.

148,660—George F. Houston & Co. vs. J. M. Case Agricultural Co. Appeal.

148,670—The National Building and Loan Assn. vs. Ellen Peterson et al. Bill to foreclose trust deed, $600. Willervell & McGaffy, solrs.

148,671—Chicago Trust and Savings Bank vs. The Chicago Cable Co. et al. Conf. of judgt., $312.96. J. G. Gerling Co. et al. Conf. of judgt., $312.96. J. G. Gerling, atty.

148,672—Eli Delande vs. John Paul. Conf. of judgt., $1,000. Barnes & Stroker, attys.

148,673—A. Schomberg vs. American Tube and Iron Co. Appeal.

148,674—William Kartz vs. U. S. Brg. Co. et al. Conf. of judgt., $1,000. N. M. Plotke, atty.

148,675—John Cremer vs. William Mayor and Co. Chicago Celebration Co. Case, $25,000. A. Mayer, atty.

148,676—Rene Gabler Brg. Co. vs. N. W. and W. R. Kins. Conf. of judgt., $600. Burke, Hollett & Burke, attys.

148,677—Asst. Suppressed.

148,678—George Wunner vs. Samuel Harris. Replevin, $200. John McKeogh, atty.

148,679—Thomas Finn vs. Chicago and South Side Rapid Transit Co. Case, $25,000. King & Gross, attys.

148,680—Northwestern Brewing Co. vs. Theo. Jonscher. Judgmt., $625. Lackner & Butz, attys.

148,681—Nicholas Coones vs. West Chicago Street Br. Co. Case, $10,000. Lackner & Butz, attys.

148,682—Gus A. Wanderice vs. Bernard Reczek. Appeal.

148,683—Peyton R. Chandler et al. vs. L. P. Scoville et al. Bill to foreclose trust deed, $1,000. Sillman & Harris, solrs.

148,684—Chicago Trust and Savings Co. vs. Everett P. Roberts et al. Garn., $650. D. H. Tolman, solr.

148,685—Thames Lumber Co. vs. Cairo Lumber Co. Attch., $1,000. E. J. Queeny, atty.

148,686—Asst. suit.

148,687—T. J. Mason vs. Eliza E. Mason. Bill for div. R. W. Wells, solr.

148,688—Ed. O'Brien vs. Annie McWilliams et al. Case, $5,000. Thomas J. Walsh, atty.

148,689—Rina D. McKay vs. The London Assurance Co. et al. Asst., $5,000. Arvin & Vanderploeg, attys.

148,690—Same vs. Traders' Ins. Co. Asst., $6,000. Same.

148,691—Patrick Grady vs. The City of Chicago. Case, $10,000. Hiram Blaisdell, atty.

New Suits—Circuit Court.

118,679—Asst. Sup.

118,680—Harry A. Black vs. R. Chester Frost. Assumpsit, $600. Sherman & Burtt, attys.

118,681—Asst. Sup.

118,682—Harry B. Le Foley vs. S. S. Quackenbush. Attch., $1,000. Francis T. Murphy, atty.

118,683—Emma L. Voss vs. John L. Voss. Bill for div. L. Vernon Ferris, solr.

118,684—Samuel Guggenheimer et al. vs. Edward Salinger et al. Asst., $1,200. Moses, Pam & Kenyon, attys.

118,685—C. B. Simons vs. Robert Hughes. Asst., $1,500. Sutten & King, attys.

118,686—Frank R. Griffin vs. Freeman Lane. Assumpsit, $1,000. G. W. Whitney & Son, attys.

118,687—Albert S. Tyler et al. vs. Edward A. Kitchen et al. Asst., $640. Henry Stephen, atty.

118,688—Addison Shock vs. John N. Kennedy et al. Bill for an accounting. D. S. Gooding, solr.

118,689—Joseph Grossman and George W. F. Ruffner vs. Chris L. Day, atty. Replin., $1,084. George B. Power and Albert Phalen, attys.

118,690—Taylor et al. vs. Belford Publishing Co. Asst.

118,691—Chicago and Indiana Coal Co. vs. George B. Barrett. Asst., $1,000. Alexander Sullivan and T. Dent, attys.

118,692—Bartholomew Flynn vs. Chicago Trust and Savings Bank et al. Bill for an accounting. Frederick Ullman, solr.

118,693—Lafayette E. Hastings et al. vs. Sarah H. Clark et al. Bill to set aside conveyance. J. F. Barker, solr.

118,694—Valentine Scheppers vs. Desire Scheppers. Bill for separate maintenance. L. B. Fearing, solr.

118,695—Asst. Suppressed.

118,696—William A. Fridmore vs. Harry C. Hornstein. Asst., $6,000. Wm. Ferguson, atty.

118,697—In the matter of the estate of Jacob Roth, deceased. Appl. of Lisette Henrietta L. Young. N. Skinner, atty.

118,698—Henry C. Garasha vs. Herman F. Buetow et al. Bill to foreclose chattel mortgage, $130. Purnell, solr.

118,699—Same vs. Harry L. Leach. Same, $187.25. Same.

118,700—Alice Freeman vs. R. S. Freeman. Bill for div. Masterson, Nutting & Hart, solrs.

118,701—Bill. Suppressed.

118,702—Same vs. 965—Bill to establish title. Manlove & Force, solrs.

118,703—Willard E. Turner vs. Diantha B. Turner. Bill for div. Wolf, solr.

118,704—William McGinnis vs. Jennie McGinnis. Bill for div. Maurice Sullivan, solr.

118,705—Clifford Estes vs. John Dodges. Bill for div. Eaglan & English, solrs.

118,706—Chicago Trust and Savings Bank vs. Jonas Barston et al. Asst., $6,000. J. F. Henderson, solr.

118,707—Haribert Mfg. Co. vs. The Legnard-Maddock Mfg. Co. Asst., $7,500. Ullman & Piper, attys.

118,708—Same vs. John B. Legnard. Asst., $7,500. Same.

118,709—Northwestern Br'g Co. vs. A. Zacharias. Asst., $6,500. Lackner & Butz, attys.

118,710—Louis J. Stevens et al. vs. Reinholdt Jahn et al. Bill to foreclose trust deed, $1,200. Lackner & Butz, attys.

118,711—O. Sands vs. B. E. Pahlen. Conf. judgt., $625. Hill & Gibbons, attys.

118,712—Fred Winzer vs. Patrick H. McGrath. Asst.

118,713—George Prins et al., for the use of, etc., vs. Barney Co. Garn., $67. James D. Woley, atty.

118,714—Boynton, Goodhue & Ames vs. The German Opera Co. Asst., $500. Knight & Brown, attys.

118,715—John Jackson et al. vs. Robert Hughes. Asst., $500. Same.

118,716—Meddowcroft Bros. vs. Nelson & Clarey. Conf. judgt., $2,489. George N. Morgan, atty.

118,717—Fannie Edwards et al. vs. Appl.

118,718—W. A. Thompson vs. P. E. Lane. Asst., $1,000. Johnson & Morrill, attys.

118,719—William Buehl Brewing Co. vs. Herman Rubenstein. Replin., $200. M. L. Jacobs, atty.

118,720—Henry Weige vs. Samuel Strauss. Bill to foreclose trust deed, $1,000. Newman & Northrup, attys.

118,721—Wells & Nellegar Co. vs. Chas. Archer et al. Conf., $13,176. Lane & Reager, attys.

118,722—Banstran & Rudowski vs. William Bohn. Asst.

118,723—Renaud & Coghlan vs. Mrs. S. A. Whetmore. Appeal.

118,724—D. M. McKindley vs. A., T. and S. F. Ry. Co. Appeal.

118,725—Alfred C. Kemper vs. Olive Lippincott. Appeal.

118,726—McEwen Bldg. and Mfg. Co. vs. John T. McCarty. Asst., $500. M. A. Rorke & Son, attys.

118,727—Amosa Hardson et al. vs. G. A. Pudewa. Appeal.

118,728—John A. Baker vs. Frank R. Meadowcroft et al. Asst., $2,500. Dupee, Judah & Willard, attys.

118,729—Orb. Wilson vs. H. D. Booth. Appeal.

118,730—August Oberdick et al. vs. Mead & Coe et al. for accounting. Lorenzo C. Brooks, solr.

118,731—Harriet Holsinger vs. Joseph Holsinger. Bill for divorce. F. W. Coombs, solr.

118,732—Am. Varnish Co. vs. Union School Furn. Co. Attch., $13,856. Mawley, Prouty & McCarthy, attys.

118,733—Henry Kuntz vs. Same. Attch., $830.36. Same.

118,734—Bill. Withheld.

118,735—Hollo Butterfield et al. vs. Warren J. Dunham et al. Bill to foreclose trust deed, $2,016. Meyer Bros., solrs.

118,736—Wm. J. Downs vs. John McSorley et al. Bill for mech's. lien, $5,445.12. W. H. Hanchette, solr.

118,737—Asst. Sup.

118,738—Chicago and Indiana Coal Co. vs. George B. Barrett. Asst., $1,000. Alexander Sullivan and T. Dent, attys.

118,739—Bartholomew Flynn vs. Chicago Trust and Savings Bank et al. Bill for an accounting. Frederick Ullman, solr.

118,740—Lafayette E. Hastings et al. vs. Sarah H. Clark et al. Bill to set aside conveyance. J. F. Barker, solr.

118,741—Valentine Scheppers vs. Desire Scheppers. Bill for separate maintenance. L. B. Fearing, solr.

118,742—Asst. Suppressed.

118,743—William A. Fridmore vs. Harry C. Hornstein. Asst., $6,000. Wm. Ferguson, atty.

118,744—In the matter of the estate of Jacob Roth, deceased. Appl. of Lisette Henrietta L. Young. N. Skinner, atty.

118,745—Henry C. Garasha vs. Herman F. Buetow et al. Bill to foreclose chattel mortgage, $130. Purnell, solr.

118,746—Same vs. Harry L. Leach. Same, $187.25. Same.

118,747—Alice Freeman vs. R. S. Freeman. Bill for div. Masterson, Nutting & Hart, solrs.

118,748—Bill. Suppressed.

118,749—Same vs. 965—Bill to establish title. Manlove & Force, solrs.

118,750—Willard E. Turner vs. Diantha B. Turner. Bill for div. Wolf, solr.

118,751—William McGinnis vs. Jennie McGinnis. Bill for div. Maurice Sullivan, solr.

118,752—Clifford Estes vs. John Dodges. Bill for div. Eaglan & English, solrs.

118,753—Chicago Trust and Savings Bank vs. Jonas Barston et al. Asst., $6,000. J. F. Henderson, solr.

118,754—Haribert Mfg. Co. vs. The Legnard-Maddock Mfg. Co. Asst., $7,500. Ullman & Piper, attys.

118,755—Same vs. John B. Legnard. Asst., $7,500. Same.

118,756—Northwestern Br'g Co. vs. A. Zacharias. Asst., $6,500. Lackner & Butz, attys.

118,757—Louis J. Stevens et al. vs. Reinholdt Jahn et al. Bill to foreclose trust deed, $1,200. Lackner & Butz, attys.

118,758—O. Sands vs. B. E. Pahlen. Conf. judgt., $625. Hill & Gibbons, attys.

118,759—Fred Winzer vs. Patrick H. McGrath. Asst.

118,760—George Prins et al., for the use of, etc., vs. Barney Co. Garn., $67. James D. Woley, atty.

118,761—Boynton, Goodhue & Ames vs. The German Opera Co. Asst., $500. Knight & Brown, attys.

118,762—John Jackson et al. vs. Robert Hughes. Asst., $500. Same.

118,763—Meddowcroft Bros. vs. Nelson & Clarey. Conf. judgt., $2,489. George N. Morgan, atty.

118,764—Fannie Edwards et al. vs. Appl.

118,765—W. A. Thompson vs. P. E. Lane. Asst., $1,000. Johnson & Morrill, attys.

118,766—William Buehl Brewing Co. vs. Herman Rubenstein. Replin., $200. M. L. Jacobs, atty.

118,767—Henry Weige vs. Samuel Strauss. Bill to foreclose trust deed, $1,000. Newman & Northrup, attys.

118,768—Wells & Nellegar Co. vs. Chas. Archer et al. Conf., $13,176. Lane & Reager, attys.

118,769—Banstran & Rudowski vs. William Bohn. Asst.

118,770—Renaud & Coghlan vs. Mrs. S. A. Whetmore. Appeal.

118,771—D. M. McKindley vs. A., T. and S. F. Ry. Co. Appeal.

118,772—Alfred C. Kemper vs. Olive Lippincott. Appeal.

118,773—McEwen Bldg. and Mfg. Co. vs. John T. McCarty. Asst., $500. M. A. Rorke & Son, attys.

118,774—Amosa Hardson et al. vs. G. A. Pudewa. Appeal.

118,775—John A. Baker vs. Frank R. Meadowcroft et al. Asst., $2,500. Dupee, Judah & Willard, attys.

118,776—Orb. Wilson vs. H. D. Booth. Appeal.

118,777—August Oberdick et al. vs. Mead & Coe et al. for accounting. Lorenzo C. Brooks, solr.

118,778—Harriet Holsinger vs. Joseph Holsinger. Bill for divorce. F. W. Coombs, solr.

118,779—Am. Varnish Co. vs. Union School Furn. Co. Attch., $13,856. Mawley, Prouty & McCarthy, attys.

118,780—Henry Kuntz vs. Same. Attch., $830.36. Same.

118,781—Bill. Withheld.

118,782—Hollo Butterfield et al. vs. Warren J. Dunham et al. Bill to foreclose trust deed, $2,016. Meyer Bros., solrs.

118,783—Wm. J. Downs vs. John McSorley et al. Bill for mech's. lien, $5,445.12. W. H. Hanchette, solr.

118,784—Will H. Guernsey vs. Louise Guernsey. Bill for divorce. A. Fitch, solr.

118,785—John B. Coulour vs. Carl D. Handerson. Case, $500. Walther & Lamoutin, attys.

118,786—John J. Stapleton vs. A. G. Lewis et al. Asst., $2,000. Stapleton, Cameron & Matson, attys.

118,787—Edward N. Faller Jr., etc., vs. Franklin G. Peck et al. Bill to foreclose trust deed for $2,450. Mayer Bros., solrs.

118,788—Isaac G. Hatcher vs. Herman B. Powers et al. Case, $2,500. Ork Lowry, atty.

118,789—Wright Suits—F. C. Wright vs. Harry S. Baum and Albert Samuels. Bill to foreclose chattel mortgage. Clyde L. Day, atty.

118,790—Baumann & Cady vs. Berwin & Howard. Creditor's bill, $2,475. Blanke & Chytraus, solrs.

118,791—Louis Thompson vs. Anna L. Callahan. Bill for receiver. F. H. Trude, solr.

County Court—New Suits.

10,684—John J. Flanders vs. Robert Hughes. Asst., $500. Haney & Merrick, attys.

10,685—George F. Kimball vs. Gustav Peters et al. Asst., $500. Wolseley & Heath, attys.

10,686—A. J. Brown vs. William F. Johnson. Appeal.

10,687—Petn. of F. Dublestuber to adopt a child.

10,688—W. M. Hercley vs. M. J. Powers et al. Appeal.

Judgments.

Jonas Hurcomsos—10,653—Rich vs. C. L. and D. R. R. Co. on ver., $38.83.

Jonas Goosis—13,711—Fitz vs. C. and E. Ry. Co. on ver., $125.

Judge Tuthill—15,128—Note vs. Habel. Deft.' $311.27.

Decrees.

Judge Stein—4,943—C. M. L. Ins. Co. vs. Winslow; dec.—$4,094—Reade vs. Gustin; decree of sale.

Judge Tuley—5,475—Sadie vs. William Laderwig; dec. div.

Calls for Today.

Judges Woods—No announcement.
Judge Jenkins—Same.
Judge Grosscup—Same.
Judge Seaman—No. 990 on trial.
Judge Stein—Default. Div.
Judge Brentano—Motions.
Judge Hutchinson—Motions.
Judge Goggin—Motions.
Judge Tuley—Default. Div.
Judge Collins—No court.
Judge Horton—No court.
Judge Tuthill—Motions.
Judge Clifford—Motions.
Judge Baker—Motions.
Judge McConnell—Motions.
Judge Adams—Motions.
Judge Dunne—Motions.
Judge Scales—No. 10,794 set for hg.
Judge Kohlsaat—No court.

Court Calls for Monday.

Judge Stein—Cont. motions.
Judge Brentano—Short cause cal.
Judge Hutchinson—Short cause cal.
Judge Goggin—Short cause cal.
Judge Tuley—Cont. motions.
Judge Collins—Cont. motions.
Judge Horton—No court.
Judge Tuthill—Short cause cal.
Judge Clifford—Criminal Court.
Judge Baker—No call. No. 110,805 on hg.
Judge McConnell—Short cause cal.
Judge Adams—Short cause cal.
Judge Dunne—Set case. Eddy vs. Sullivan. Short cause cal. Tuesday.
Judge Scales—Nos. 10,712.
Judge Kohlsaat—Call of the claim docket.

Appellate Court—Second District.

Ottawa, Ill., June 2.—[Special.]—The proceedings for the Appellate Court, Second District, today were:

Harrison vs. Long; certificate of importance granted; appeal to Supreme Court allowed on filing bonds in $1,800 in twenty days.

National Syrup Company vs. Carlson; appeal to Supreme Court allowed on filing bond in $300 in twenty days.

Fifield vs. Farmers' National Bank; appeal to Supreme Court allowed on filing bond in $500 in twenty days.

A., T. and S. F. Ry. Co. vs. Feehan; appeal to Supreme Court allowed on filing bond in $500 in twenty days.

Buckley vs. Rackley; appeal to Supreme Court allowed on filing bond in $600 in twenty days.

C. B. & Q. Ry. Co. vs. City of Ottawa; appeal Supreme Court allowed on filing bond in $300 in 20 days.

Keithly vs. Wood; appeal to Supreme Court allowed on filing bond in $300 in 90 days.

City of Aurora vs. Rockabrand; appeal to Supreme Court granted.

Iowa Central Ry. vs. Goshee; time to file reply briefs of appellant extended ten days.

Glidden vs. Pooler; time to file reply briefs of appellant extended five days.

Graves vs. Whitney; time to file reply briefs of appellant extended seven days. Leave given appellee to file additional abstract instanter.

Green vs. Peoria Journal Company; time to file appellee's briefs extended to June 15.

Staver & Abbott Manufacturing Company vs. Coe; time to file appellee's briefs extended to June 8.

Blake vs. City of Pontiac; time to file reply briefs of appellant extended to June 5.

Farmers' and Mechanics' Bank vs. Spear; time to file appellee's briefs extended to June 8.

Boynton vs. Holcomb; time to file reply briefs of appellant extended to June 10.

Boynton vs. Pierce; same order.

Hayes vs. Village of Dwight; time to file appellee's briefs extended to June 10.

Maguire vs. Ryan; appeal dismissed on short record; damages denied.

Holcom vs. Michels; time to file appellant's reply briefs extended five days.

Barrows vs. City of Sycamore; same order.

Court adjourned to June 15 at 9 a. m.

Appellate Court—Third District.

Springfield, Ill., June 2.—[Special.]—The following proceedings were had in the Appellate Court, Third District, today:

Lee vs. Yanaway; time extended to applicee to June 6 to file briefs.

Taken on call—Nos. 90, 91, 92, 93, 94, 95, 96, 97, 98, 100, 101, 102, 103, 104, 105, 106, 108.

Court adjourned to tomorrow.

FIGHT FOR REVENUE COLLECTORSHIP.

Spangler's Chances Are Thought to Be the Best—For the County Committee.

The reports from Washington about probable changes in the Internal Revenue Collectorship at this point has set the Democratic politicians to hustling. There is little doubt that a change will be made soon. Mr. Mamer has been asked for his resignation and will forward it soon, it is believed. Who will be his successor? On the answer to that question much depends. There are four active candidates—R. B. Stone, who was Collector of Internal Revenue under the last Cleveland administration; Reuben E. Spangler, a former special agent of the treasury; Max Stern, a German printer and publisher, and James W. Twohig, ex-Clerk of the Election Board. Mr. Stone claims the office on the score of old services and because he was an ardent Cleveland man. Mr. Twohig's claims are being pressed by Congressman Durborow. Congressman Goldzier is working for Stern and claiming the place for him as a representative of the Germans.

It is believed, however, that Spangler has the inside track. He is backed by ex-Congressman Cable, John P. Hopkins, and Washington Hesing, three men of great influence at Washington. He hails from Cable's district and he was Hopkins' lieutenant in the management of Washington Hesing's campaign last spring. He is also backed by the Mormon influence; Forman, Fithian, and Williams have been working for him. From a political point of view the Internal Revenue office is the most important of the Federal offices here. Gaugers, storekeepers, etc., can do much for a Senatorial aspirant. They do not fall within the civil service rules. Morrison wants the place for Spangler on that account. Morrison, as is well known, is close to Secretary Carlisle, and Spangler's chances are considered the best. It is against Stone that he held office before and Cleveland is on record against appointing former officers. Twohig is young, and as his appointment might interfere with that of M. J. Russell for Collector of the Port later on, an appointment which it is understood was agreed upon long ago, his prospects are not bright. Stern is not in the way. He opposed the nomination of Washington Hesing for Mayor.

In this connection it is said that Mr. Hesing himself could have the appointment, or the Postmastership, but declines either office. The latest name suggested for Postmaster is that of Joseph Donnersberger, President of the South Park Board and a leading member of the Real Estate Board. Mr. Lawrence is no longer considered in the race, and W. J. Mize, late of Sullivan, has not lived long enough in Chicago to know the postal routes here. Frank Lawler's hopes have faded, it is said. Most of the delegates from Chicago who voted for Cleveland here last June are ready to recommend Mr. Donnersberger for Postmaster if he will permit the use of his name. He will do so, it is believed, if the appointment is not likely to stand in the way of his friend, Mr. Russell. It may be added that nearly all the delegates have indorsed Mr. Spangler for Collector of Internal Revenue.

Owing to the new apportionment bill five new Senatorial committeemen and six new Congressional committeemen will have to be added to the Democratic County committee. There is a fierce scramble for the places already. Grain Inspector Bunker is a candidate for one of the places. The City Hall combination does not like that. Bunker is an anti-Harrison man. He is for Altgeld. There will be a stiff fight over his selection. Tom Cusack has a candidate to pit against Bunker. The selections will be made early in July.

Washington, D. C., June 3.—[Special.]—Chris Mamer's resignation has been called for in order that all the Illinois districts may be turned over to Democrats together. The Collectors in the three other districts will have served four years July 1, and all of them were to be changed. Mamer would have had several months longer under the four years rule, but President Cleveland and Secretary Carlisle thought it would be just as well to make a clean sweep and settle all the Illinois cases at once. They were strengthened in this belief by the importunities of the Chicago Congressmen, who want all the offices changed. It is the understanding here that James W. Twohig, who is Representative Durborow's candidate and is indorsed by Senator Palmer, is in the lead. Ben Cable's candidate, Mr. Spangler, may make a spurt, but he won't get the place.

CONDITION OF THE IRON MARKET.

Light Buying Has Been the Rule for the Week.

Cleveland, O., June 2.—The *Iron Trade Review* this week says:

In the intervals permitted by vigorous efforts by sellers to make collections on business already done and to make sure that buyers who are in the market are desirable persons to do business with there has been a modicum of iron transactions in the week closing today. Light buying is the rule in every department and much as it covets round transactions the selling side of the market is not making any extra concessions to tempt buyers into long engagements. The raw iron market continues dull. Stocks are extremely light and there are indications that furnace stoppages in May will make some further slight decreases in the stock statement for June 1. The duration of the freight advance on Southern pig going to Eastern points is still a question.

Souvenirs of the Fair.

Water fac-simile sketches of the World's Columbian Exposition, given with THE SUNDAY TRIBUNE tomorrow, can be obtained only by purchasing a copy. An advance order is the only safe way to secure one of these beautiful pictures.

COST OF NEW JUDGES.

ESTIMATES OF THE INCREASE OF EXPENSES TO THE COUNTY.

Nearly $400,000 Would Be Added to the Bills for This Branch of the Service Should Ten More Courts Be Set in Motion—Figures Which Show Where the Money Would Go and the Resources of the County—Opinions on the Outlook Furnished to the Committee.

If the bill providing for ten additional Judges in Cook County now pending in the Legislature should become a law it will increase the expense of maintaining the courts, according to the best estimate that can be obtained, $399,546 a year. This will make the total cost of maintaining the courts, exclusive of the County and Probate Courts, $708,320.

The latter estimate also leaves out the money that would have to be expended for court-rooms, the fuel and supplies, and a number of other important items.

The salaries of the three Cook County Judges that sit on the Appellate bench and the salary of one bailiff are also omitted.

The gross cost for each Judge is now $34,382 a year and the net cost per Judge for the seventeen courts now in operation is $21,441, as the net receipts reduce the figures to this amount, but such a reduction cannot be made in calculating the expense the ten additional Judges will create, inasmuch as the receipts will not be augmented one cent.

It was ascertained from County Controller Healy yesterday that the items in the following estimate would be absolutely necessary should the ten proposed be established, and the cost was estimated on the same basis as a previous estimate furnished the legislative committees recently:

For ten Judges' salaries		$ 35,000
Sheriff's office attendants, deputies, and bailiffs		$0,540
Sheriff's supplies		4,116
Clerk Criminal Court salaries		30,970
Supplies		1,490
Clerk Circuit Court salaries		34,380
Supplies		4,410
Clerk Superior Court salaries		26,700
Supplies		4,410
Jurors' fees		88,230
Cost of care of Court-House		17,650
Fuel supplies, repairs, etc		17,650
Furniture, etc		30,000
Rent of court-room, jurors' rooms, etc		24,000
Library, Illinois reports, digests, etc		10,000
Total		$399,546

The revenues of the county are not now sufficient to meet the expense actually required by law and it is believed that if some steps are not taken the increasing of the number of the courts would plunge the county into bankruptcy. It is claimed that there is no occasion for the increase, for the reason that good Judges can be obtained from the districts outside of Cook County when assistance is required.

Following is the estimate prepared by Mr. Healy and submitted to the legislative committees, the number of new Judges being changed from six to ten and the figures corrected accordingly:

Sheriff's office, salaries	$183,600	
Deduct cost of jail attendants and deputies and bailiffs for Criminal, Probate Courts, $46,680.	136,920	
Sheriff's supplies, 50 pr ct.	7,000	$143,920
Clerk Criminal Court, salaries	35,850	
Supplies	2,500	38,150
Clerk Circuit Court, salaries	58,450	
Supplies	7,500	65,950
Clerk Superior Court, salaries	45,400	
Supplies	7,500	52,900
Jurors' fees	.....	150,000
Cost of care of Criminal Court House, 60 per cent	18,480	
Fuel supplies, repairing, etc., 60 per cent	30,000	
Total cost, exclusive of Judges' salaries	30,000	74,080
Total cost, 17 Judges' salaries, $3,500 each	.....	525,000
Total cost, seventeen courts in operation	.....	599,500
Total cost per Judge	.....	584,500
Estimated net receipts 1893: Clerk Circuit Court	34,382	
Clerk Superior Courts	110,000	
Clerk Criminal Court	75,000	
Sheriff	2,000	
Total estimated net receipts	33,000	
Net cost of seventeen courts in operation	.....	220,000
Cost of ten additional Judges, each Judge costing $34,382	.....	364,500
Total cost	.....	343,820
		708,320

The net cost a Judge for the seventeen courts now in operation is $21,441.18, as the net receipts reduce it to this amount from the total cost per Judge, or $34,382.35. But such a reduction cannot be made in the case of the cost per Judge for the ten additional Judges, inasmuch as the receipts will not be augmented one penny by reason of their payment. The expenditure of the county will be increased $364,500 annually. The county revenues are not now sufficient to meet what is actually required by law.

Judge Baker yesterday expressed himself as being in sympathy with the movement, but said that the Constitution of the State must be changed before any relief could be given the Criminal Court. He said: "The Constitution provides that the terms of the Criminal Court shall be held by two Judges, one from the Supreme Court and one from the Circuit, who shall be selected alternately as near as possible, and Gov. Altgeld's idea of securing five more Judges and placing them all over in the Criminal Court is unconstitutional."

Judge Clifford said: "We have been fighting for a long time to get Judges to preside over the Criminal Court alone. It seriously interferes with the workings of the law and chancery courts to keep changing the Judges to the Criminal Court as stated interim. The difficulty must soon be solved, and the only way out of the matter is to change the Constitution of this State."

Judge Dunne realized the fact that the movement to increase the number of Judges is handicapped by the State Constitution and by the lack of funds at the disposal of the County Commissioners. "To cut down expenses," said Judge Dunne, "the County Commissioners and the Judges agreed some time ago to allow only one jury for each courtroom, whereas heretofore it had been customary to have one jury on the trial of a case, and to keep twelve men in reserve. We need more Judges, but we have no place to put them and no money with which to pay them."

As an evidence of the need of more Judges, the Clerk of the Circuit Court says that the cases are two years and a half behind trial in that court, while in the Superior Court they are about one year and a half behind.

Will Complete the Extension.

The Council Finance committee will recommend the completion of the Shailer & Schniglan contract for the extension of the old shore intake at the Sixty-eighth street pumping station. It decides, however, that no intermediate crib shall be constructed, the idea being to connect at some future time with the Leydon & Drew tunnel. The committee also instructed the City Engineer to make an abstract of the terms of the contract for the construction of the South Halsted street bridge for the information of the committee.

Municipal Notes.

Ald. Hepburn of the Committee on Elections has decided not to name the subcommittee to consider the redistricting of the city until after the summer vacation of the Council. He thinks the subject requires more study than can be given it now.

Acting on the reports of divers sent down to examine the cause of the leak in the Lake View tunnel the City Engineer has ordered clay to be thrown on the lake bottom, hoping thereby to stop up a long crack through which the water seeps into the tunnel. It is probable the tunnel will have to be diverted around this soft spot in the lake bottom.

Mrs. Jane Logan, who for years has been the chief matron of the police stations of the city, has been removed by an order sent out by the Chief of Police and her place given to Miss Lily Waller. The change was made by the Mayor, and it was not known by either the Chief or the Assistant Superintendent of the department until they saw the order. No reason is given for the retirement of Mrs. Logan.

To Mark Position of Illinois Troops.

Springfield, Ill., June 2.—[Special.]—Gov. Altgeld this afternoon announced as commissioners to mark the position of Illinois troops on the battlefields of Chickamauga and Chattanooga, in accordance with a recent act of the Legislature, Maj.-Gen. John M. Palmer; J. E. Everest of Chicago, L. M. Buford of Rock Island, H. E. Rives of Paris, Walter E. Carlin of Jerseyville, Gen. Smith D. Atkins of Freeport, Gen. John R. Turchin of Radom, Washington County; Col. Edward D. Swain and Maj. E. A. Blodgett of Chicago; and Maj. James A. Connelly of Springfield.

A Comparison

will show you that the train service now in effect via the Lake Shore Route, "America's Best Railway," is not equaled by any Eastern line from Chicago. City Ticket office, 99 Clark street.

THEY ARE WAITING FOR LOW RATES.

Kansas Farmers to Come to the Fair Late in the Summer.

"Kansas farmers would mortgage their crops, sell their cook stoves, and pawn their horses to come to this big Fair if they could only imagine what a magnificent thing it is." So says Charles S. Gleed, a Regent of the Kansas State University and a popular young lawyer of Topeka, who is at the Auditorium. "As it now is," he continued, "they are waiting for a reduction in railroad rates. This happy and longed-for arrangement will eventually come to them, but until it does not many Western people will visit Chicago. It is all very well for people who live in Indiana and Southern Illinois, as the rates now stand. They can come to the Fair easily, but when it comes to traveling half across the continent the proposition is changed. There is a sort of understanding in the West that the railroads will make a slight reduction soon. This will be beneficial to many. Then in three months or so another cut will be made, which will allow the masses to take advantage of the low rates. What ground there is for this I am unable to say, but I am able to state that the Santa Fé will do all in its power to enable the people of the West to see the Fair. There is a great interest taken in it out there and the people are only awaiting a chance. When it comes they will pour into Chicago by the thousands. The crops will be safe by the time the rates are changed, and this will be another inducement to the farmers."

"The people of Germany are greatly interested in the Exposition," said B. Weber at the Palmer yesterday. "Everywhere, even in the smallest hamlet, it is talked about, and the benefits that will be derived from the visit of so many Germans is incalculable. For instance, a gentleman interested in typewriters. The ones used in Germany are cumbersome and crude. This gentleman says the American typewriters are the most practical he has seen and he has arranged to introduce them in Germany, and is having a number made with the German characters on them. He is sanguine that in a short time the typewriter will be as indispensable a requisite to a business office in Germany as in this country. The party, which leaves in the morning, has spent nearly every day in the last two weeks at the Exposition, and at night they have seen Chicago by gaslight. They were out to the Stock-Yards the other day—for not to see the Stock-Yards is to miss that which Germans always associate with the name of Chicago. Some of the party are leading farmers and cattle-raisers in Germany, and they say they have learned much that will serve them in introducing better methods in their business."

José Bradbury of Santa Monica, Cal., is at the Lakota. He is accompanied by a party of fifteen and will be here six weeks, all of the time being spent in looking at the Fair. Señor Bradbury is a Mexican and is said to be one of the wealthiest men on the Pacific slope. He and his party came to Chicago in two special cars, intending to live in them during the visit, this plan having been arranged under the impression that the hotels were all crowded. They found, however, yesterday that there was more room and more comfort in the Lakota and took up quarters there.

Col. A. de Wendrich and Capt. Sventorstcay of Russia are at the Victoria. They are here to see the Fair, and after spending a couple of weeks looking at Jackson Park they will go West to San Francisco and then around the world to their home. The Russians decline to discuss affairs of political meaning.

An excursion party of twenty-one English people arrived at the Lexington yesterday. They will spend two weeks in Jackson Park.

Metropole—George W. Davenport, Miss King, Miss Preston, New York; E. L. Garfield, Boston; Mr. and Mrs. Hopson, Mrs. N. S. Bullock, Detroit; Miss F. Bullock, Detroit; R. A. Thomas, F. Yavel, Holland; Mr. and Mrs. A. Rotch, Boston; Mr. and Mrs. G. G. Pabst, Milwaukee; Mr. and Mrs. C. F. Linsby, Miss Linsby, W. F. Davis, Mrs. Davis, Miss Stevens, Meriden, Conn.; B. Felt, Leipsic; R. Alexander, St. Petersburg; Judge Hill, New York.

Lakota—F. S. Tuescher and wife, St. Louis; Miss Helen A. Hulbert, Massachusetts; H. C. Hulbert, St. Louis; Dr. H. H. Mudd, St. Louis; Mrs. C. Adams and daughter, New York; Mr. and Mrs. Sadie, Philadelphia; J. W. Winston and wife, San Francisco; M. Wolf, wife, and daughter, New York; J. Bradbury, San Francisco; F. Tillman Jr., and valet, San Francisco; W. D. Dutton, New York.

Lexington—F. A. Bates, Miss Mattocks, Duluth; Mai. C. S. Isley, Washington; C. R. Mulligan and wife, A. B. Haver and wife, T. W. Folsom and wife, New York; Mrs. F. Warren Ingersoll, Henry McKean Ingersoll, Philadelphia; William H. Simmons and wife, W. A. Goslin and wife, Toledo; H. Sands, Cleveland and wife, Cleveland; W. A. Lambard and wife, New York.

Great Northern—Phillip Druet, A. B. Constant, Paris; F. W. Millard, Omaha; W. W. Cocker and wife, Lexington, O.; M. M. Rivers, New York; C. Monteith, Spokane, Wash.; John Hayes, Mary Hayes, New York; J. Maxman, St. Paul; John M. Boyd, Providence; Theodore J.

DR. TALMAGE ON SCANDAL MONGERS.

South Park Chautauqua Treated to a Lecture by the Brooklyn Preacher.

The Rev. Dr. T. DeWitt Talmage delivered his lecture, "The School of Scandal," at South Park Chautauqua yesterday afternoon. The lecture was preceded by a number of selections from the Schubert Quartet.

Dr. Talmage said that if we left to the evolutionist to guess where we came from, and to the theologian to determine where we were going, we still have the satisfaction of knowing where we were. The world was full of schools, and colleges and alumni were numbered by the thousands, but the largest school was the school of scandal. Some had just entered it as freshmen; others had graduated and gone forth with their diplomas bearing the black seal of the devil to do mischief. Dr. Talmage did not want to be understood as being disgruntled with this world, for he was not. It was the best he had ever lived in, and he desired to stay here as long as possible. But the tongue of scandal was sending untold thousands to premature graves. Some day God would turn the leaf of evangelization and all these wrongs would be righted, maybe not here, but anyhow in heaven. The law provided for the punishment of open slanderers, but these petty mongers who could slip through a fine comb stood immunity. He insisted upon leniency in lieu of excoriation. All men were not alike. Heredity should be studied, and the weaknesses and temptations they were subjected to looked into before bestowing abuse. In their ancestry centuries back there may have been a curse which today shows the evils in themselves.

In all courts of justice a man is innocent until proven guilty. Too many people considered him guilty until shown innocent. Defamatory reports should never be accepted unless attested by two witnesses, and maybe then there might be some mistake. Deal kindly and heaven will reward. Two or three scandal mongers together reminded him of the witches of Macbeth over their caldron of destroying characters. He would rather take a razor and a box of matches and cut throat and burn homes than to talk scandal. No meaner person lived than the scandal monger unless it was the one who gloated in receiving his evil accusations.

INSURANCE NEWS.

The majority of the Chicago general agents who went to Niagara Falls returned yesterday. Interviews with several regarding the results attained at the meeting show they are generally well satisfied with the propects. One manager put it yesterday: "I believe this convention will be productive of more good than any held by the underwriters in a quarter of a century. It was a larger gathering by far than ever held before and the informal meetings we have had more in touch with one another and the needs of the situation have become better understood. It is true that nothing definite in the way of forming an organization was effected, but that was not expected. A most significant and encouraging feature of the meeting was that on the essential points ninety per cent of the underwriters were agreed. The two points of greatest importance are increasing the receipts and decreasing the expenses—were common ground and all are in favor of having uniform rates and establishing a 15 per cent commission. A committee has been appointed to prepare the way for another meeting. There are about 140 insurance companies in the Western field and only eighty-seven of these were represented at the meeting. Expressions must be obtained from these others and their acquiescence to the plan, form agreed on at Niagara Falls secured. The present will extern. Insurance Union will go on just as ever. There is no prospect of a dissolution. It may be even that its rules will be so modified and changed that in its attered state the companies now outside will accept it and thus make a new union out of the old one."

The Michigan House of Representatives has passed the bill compelling Lloyds to conform to the State laws. The Florida legislative session expired today without any action being taken on the pending insurance bills.—A bill has been introduced in the Massachusetts Senate permitting the organization of burglary insurance companies.—In Connecticut the insurance committee has reported favorably the bill to adopt the New York standard policy.—The Governor of Pennsylvania has vetoed the valued policy bill. The Texas Legislature has passed an increasing life and accident companies 1¼ per cent and fire and marine insurance companies one half of one per cent on their gross premiums.

The bill to establish an insurance department and the appointment of an insurance superintendent in the State has passed the Senate by a vote of 32 to 8. This proposal to create a distinct department for insurance interests is something local underwriters have been striving to get for some time. They believe the duties of the State department with reference to insurance companies will not and cannot be properly administered except by a Superintendent. The statement made by Senator O'Conor in advocating the measure is heartily indorsed by the Chicago insurance men, and the allegations concerning the nepotism of which the State Auditor is accused, though hitherto unknown to many, create little surprise.

The Chicago Fire Underwriters' Association has adopted the schedule of rates to apply on special hazards where there are a number of tenants. This will be reported to the special committee last April and is the first of the kind to be adopted in this city. Hitherto there has been an additional charge for buildings having many occupants, but nothing like a uniform rate.

The Chattanooga local Board of Underwriters passed a set of resolutions at the last meeting pledging itself to cooperate with the insurance companies in getting the recent adverse legislation repealed and advocating an advance in rates on all classes of risks with a policy rider stating that the legislation is the cause of the raise.

Souvenirs of the Fair.

Water fac-simile sketches of the World's Columbian Exposition, given with THE SUNDAY TRIBUNE tomorrow, can be obtained only by purchasing a copy. An advance order is the only safe way to secure any one of these beautiful pictures.

NEW INCORPORATIONS.

SPRINGFIELD, ILL., JUNE 2.—[SPECIAL.]—Licenses for new corporations were issued today by the Secretary of State as follows:

The Sturgis Syrup company at Monticello; capital stock, $500,000; for the manufacture of sirup pepsin; incorporators, H. H. Bidgley, H. L. Cua, H. F. Harris, W. Middley, and W. S. Rodgers.

Chicago Guaranty company at Chicago; capital stock, $250,000; to furnish reports on the value of negotiable securities; incorporators, George Schreiner, Henry C. Woltersdorff, and James F. McChesney.

The San Jak Medical company at Chicago; capital stock, $100,000; for the manufacture of drugs and medicines; incorporators, E. S. Burnham, E. J. and John T. Stowitz.

The Hug Pneumatic Gun company, at Chicago; capital stock, $200,000; for the manufacture of pneumatic guns and firearms and machinery for the manufacture of the same; incorporators, George H. Hug, Frank Hug, and Frank C. Rohan.

The Canyon Rifle Mining company, at Chicago; capital stock, $100,000; for mining in California; incorporators, Charles W. Gray, C. W. Higgins Jr., and C. W. Graham.

The Boating Association, at Barry; capital stock, $500; to hold annual race meeting; incorporators, E. L. Penner, John R. Rowand, and B. W. Young.

The Bode Company, at Bode, Randolph County; capital stock, $1,000; for the manufacture of cigars; incorporators, Frank E. Johnson, Joseph Oechsle, Philip Burke, Horace A. McGee, and William T. Akin.

REAL ESTATE TRANSACTIONS.

THE FOLLOWING TRANSFERS OF CITY PROPERTY OF $500 and upwards were filed for record Friday, June 2, 1893:

166 lots in Paradise sub. 22, 36, 13, May 22 ..... $23,000
W. Halsted-st., 132 ft s of Wrightwood-av., w f, 99x132, April 22 (L. A. Cisne et al. to H. Doerling) 1,500
Winthrop-av., n e cor. Berwin-av., w f, 99x132, May 26 (S. W. Gannett to A. W. Ring)..
Wolfram-st., 198 ft e of Southport-av., s f, 32x124, May 31 (S. Indsier to B. Levy) .....
Sheffield-av., 240 e of Peck, n e, 30x194¾, March 2 (D. S. Place et al. to M. F. Kenney) .....
Wood-st., 343 s of Thomas, e f, 25x125, May 31 (F. Pointer to J. C. Frank) .....
Cor. Cottage Grove-av. and 51st, 171 e of Cottage Grove-av., s f, 124x204, (mgs. rec'd 8,32 (W. W. Colvin Jr. to Edith E. Silsbee) .....
Lot 3 in sub. of Cottage Grove-av., e f, 181x 123, May 30 (same to F. L. Stagg) .....
46th-st., 324 e of Cottage Grove-av., s f, 181x 125, May 31 (E. R. Sheldon to J. Purcell) .....
Forest-av., 170 n of Fullerton-av., e f, 25x125, May 31 (J. Schoeneberg to L. Leimpol) .....
Lot 3 in Y. Delaney's sub. 18, May 29 (L. Vincent to A. Gerwein) .....
West-st., w cor. Smith-av., s f, 100x149¾, (mg. rec'd 8,32 (W. W. Colvin to Columbian Planing Mill Co.) .....
Lot 11 in sub. of Sawyer, n f, 35x124, April 11 (C. Condon to F. Prechel) .....
Butler-st., 300 n of 21st, w f, 25x166, May 31 (C. F. Maisch to M. B. Brown) .....
Lake-st., s w cor Artesian-av., s f, 50x76, June 1 (C. F. Maisch to M. B. Brown) .....
Commercial-av., 97th-st., w f, 25x138¾, May 26 (M. Conley et al. to F. Scollen) .....
Seminary-pl., 172 e of Racine-av., n f, 50x 90, May 31 (T. W. Thompson et al. to J. Hall)
Lot 3 in sub. n 9 cor. Portland-av., s f, 25x126, May 13 (H. Buscher to C. Angelicoz) .....
The 3 ns 24 in sub. of Sec. 36, 39-14, 35x125, May 24 (J. J. Nascombe et al. to J. A. Burkhardt) .....
Lot 1 in sub. of Sec. 1, 38-14, 25x108, May 27, April 27 (C. Webster to J. Carvenka) .....
W. Harrison-st., 333 ft e of Halsted, s f, 50x 124, May 31 (M. Stresman to D. Meyer) .....
Brooks-av., 55 s of 73d-st., e f, 30x107, May 23 (C. F. Hayes to A. T. Hall) .....
Seeley-av., 50 s of 73d-st., e f, 30x107, May 27 (C. W. Kuhn to same) .....
Champlain-av., 178 s of 43d-st., w f, 60x160, May 16 (S. H. Carpenter to H. H. Carpenter) ..
The same property as the above, May 31 (H. H. Carpenter to M. L. Carpenter) .....
Evanston-av., 210 n of 46th-st., w f, 25x117, May 31 (A. W. Ring to S. W. Cannell) .....
94th-st., 9 e of Jeffery-av., s f, 115x200, Jan. 16 (W. Tinley to City of Chicago) .....
Dearborn-st., 306 n of 47th, e f, 24x100, May 27 (J. Schmidt to J. Hughes) .....
Union-st., 66 s of 43d, w f, 33x86, March 15 (E. S. Holdor to E. B. Nixon) .....
Thomas-st., 215 e of Leavitt, s f, 24x124¾, May 29 (est. of T. Safron to J. Kovarik) .....
Kensington-av., 75 e of Howard-st., n f, 25x 100, May 26 (J. F. Krieger to C. L. Hahn) ..
Walnut-st., 419 e of Homan-av., s f, 24x125, May 13 (J. F. Kline to L. D. Koch) .....
St. Louis-st., 150 s of Ewing-av., 50x150, June 4 (G. L. Jaschke to M. Irmen) .....

REAL ESTATE TRANSACTIONS.

Nebraska-st., 117½ w of Loomis, s f, 30x 106¾, May 10 (C. D. St. Ambrun to E. D. Lecourneaux) .....
The premises 3 s., 99 Johnson-st., 22x100, May 6 (C. E. Swope to P. Schillo) .....
The premises 77 Alexander-st., 25x97, May 29 (J. M. Zeeb to Gottfried Brewing Co. trustee)
The premises, 404 23d-st., adjoining above, 25x50, May 13 (C. Gundrum to same) .....
The premises 55 s, May-st., 24x100, May 29, (C. Radtke to V. Hegner) .....
23d-st., 192 e of Musgrave, s f, 24x124, June 1 (F. W. Hoskins to E. M. Citrielski) .....
Stony Island-av., s w cor 71st-st., e f, and ½ in Exercise, June 10, 1869 (T. L. McDermott to D. Y. Delaney) .....
Union-st., 58 n of 60th, e f, 25x125, May 25 (J. E. Festen to F. Schultz) .....
Wabash-av., 99 s of 60th-st., e f, 24x x187, May 9 (F. Hurlburd to T. J. Prendergast) .....
Halsted-st., 100 s of Maxwell, w f, 24x113¾, June 2 (F. Boden to W. Brasey) .....
61st-st., 120 e of Stewart-av., s f, 40x120, irregular rear, May 10 (M. E. Hill to L. L. Gilbert) .....
79th-place, 198 e of Railroad-av., s f, 50x125, June 1 (A. R. Porter to G. R. Potter) .....
Wentworth-av., 150 n of 50th-st., e f, 25x124, May 26 (F. H. Carter to F. W. Howell) .....
Frank-st., s w cor of Surf (L. V.), e f, 156x150, May 23 (E. Moore to V. Wagner) .....
Paulina-st., s of Fulton, w f, 40x80, May 23 (Master in Chancery to The Midland company) .....
Lowell-st., 175 s of W. Jackson, e f, 25x124, May 19 (J. Sherman to R. S. Allen) .....
50 lots in Mills & Bro.'s easy Gladstone Park add. (Mills & Bro. to Adam Wolenberg) .....
55th-st., 50 e of Sawyer-av., n f, 72x150, Dec. 23, 1892 (T. Bluhs to S. Stone) .....
56th-st., e cor of Green, n f, 24x117, March 24 (G. Ergo et al. to J. G. Nordgren) .....
Cook-st., 67½ s of 39th, e f, 34x124, May 27 (M. Franek to J. Franek) .....
Chicago-av., 239 e of Reubens-av., s f, 25x118, March 6, (estate of G. Arnold to F. Soldmann) .....
Milwaukee-av., 137 n w of Medgovertst., s f, 24 ft x ir reg, Northern-st., April 21 (R. W. Hosmer to W. Landschaft) .....
Evergreen-av., 175 n of Keeney-st., e f, 25x 125, May 29 (W. J. Johnson to R. C. Moore).

BUILDING PERMITS.

THE BUILDING DEPARTMENT ISSUED THE following permits yesterday:

George Phegley, 2-story and basement brick flats, 1286 Jackson-blvd .....$ 7,000
Frank Karatko, 2-story frame store and flats, 1545 W. 40th-pl. .....
John Behrendt, 2-story and basement brick flats, 1215 Howard-st. .....
E. A. King, 1-story and basement brick livery barn, 1507 W. Washington-st. .....
N. H. Boroman, three 1-story frame cottages, 9429, 9431, and 9433 Stephen-st. .....
Ignatz Reike, 2-story and basement brick flats, 1615 Dudley-st. .....
F. R. Shepard, 2-story basement brick addition, 576 and 578 W. 15th-st. .....
Van Pelt & Renz, two 2-story and frame flats, Juneau-st., and 99th-st. .....
A. Hilstrom, 2-story frame flats, 5715 Carpenter-st. .....

TRIBUNE BRANCH OFFICES.

BRANCH OFFICES OF "THE TRIBUNE" MAY be found at the drug stores named below. Advertisements will be accepted and charged for at office rates at any of these places:

SOUTH DIVISION.

COTTAGE GROVE AVENUE.
2614 ..... J. H. KREYSSLER.
Cor. 31st ..... F. H. HOGEY.
Cor. 35th ..... C. F. MARSHALL.
Cor. 37th ..... H. H. HOLLINGSWORTH.
Cor. Oakwood ..... FRAZIER W. HURLBURT
4134 ..... J. BLOOD.
Cor. 63d ..... CURTIS & McRAE.
Cor. 94th ..... CALUMET DRUG CO.

HALSTED STREET.
3803 ..... A. J. KETTERING.
Cor. 19th ..... F. J. HONDLE & CO.
540 ..... BOULEVARD PHAR.

STATE STREET.
Cor. Harrison ..... MRS. A. REICHEL.
2300 ..... MICHIGAN AVE. DRUG ST.
2727 ..... F. LIST.
3100 ..... W. F. FORSYTH.
3160 ..... H. HOLTHOEFER.
Cor. 39th ..... HURST PHARMACY.
Cor. 44th ..... W. J.
Cor. 50th ..... JOHN I. BELL.
Cor. 59th ..... C. E. REISS.

INDIANA AVENUE.
Cor. 22d ..... E. VON HERMANN.
Cor. 35th ..... H. McINNERNY.

THIRTY-SECOND STREET.
125 ..... J. & R. SIMMS.

THIRTY-FIRST STREET.
Cor. Wentworth-av ..... B. P. BRAUN.

WABASH AVENUE.
Cor. 14th ..... E. J. PAINTER.
Cor. 18th ..... A. BROWN.
Cor. 18th ..... E. A. HOLROYD.

THIRTY-NINTH STREET.
310 ..... C. G. MUEHLMAN.

FORTY-FIRST STREET.
463 ..... L. W. SCHWAB.

FORTY-THIRD STREET.
Cor. Lake ..... O. F. SCHMIDT.
405 ..... H. TRUESDELL.

FORTY-SEVENTH STREET.
Cor. Evans ..... C. S. TIRRELL & CO.

FIFTY-THIRD STREET.
1061 ..... F. G. SECORD.

FIFTY-FIFTH STREET.
Cor. Prairie-av ..... J. & W. E. HOLLAND.

FIFTY-SIXTH STREET.
Cor. Jefferson ..... O. F. SCHMIDT & CO.

SIXTY-THIRD STREET.
Cor. Woodlawn avenue ..... R. M. BARBER & CO.

STONY ISLAND AVENUE.
6946 ..... PARKSIDE PHARMACY.

DEARBORN STREET.
Cor. 26th ..... I. W. BLOOD.

WENTWORTH AVENUE.
4642 ..... J. A. KAERWER.
Cor. 55th ..... WILDEMANN & KIDDER

WALLACE STREET.
Cor. 32d ..... R. H. WHEELER.

WEST DIVISION.

WESTERN AVENUE ..... ADAMS-ST. PHARMACY.

CHICAGO AVENUE.
967 ..... HENRY SCHMITT.

DIVISION STREET.
Cor. Robey ..... PAUL HEINEMANN.

INDIANA STREET.
Cor. Ashland ..... F. EITERMAN.

ASHLAND AVENUE.
967 ..... F. AMKRATZ.
5022 ..... WM. STORCK.

BLUE ISLAND AVENUE.
171 ..... L. WOLTERSDORF.
Cor. 14th ..... C. J. KASBAUM.
Cor. Lafin ..... KAPLENSKY PHAR'Y.

LAKE STREET.
Cor. Paulina ..... B. T. SILLS.
771 ..... O. F. SCHMIDT.
1014 ..... W. W. THUMSER.
Cor. Homan ..... GARFIELD PARK PHAR.
1040 ..... M. H. WATSON.

MADISON STREET.
Cor. Halsted ..... G. F. WISSHACK.
978 ..... DIELZ & CO.
324 ..... PASSAIC PHARMACY.
572 ..... F. E. THAYER.
734 ..... J. K. McLENNON.
936 ..... C. H. STONE.
1001 ..... MacDONALD PHARM.
1040 ..... E. E. FOSTER.
Cor. Sacramento ..... M. H. WATSON.
Cor. Homan ..... M. H. WATSON.

MILWAUKEE AVENUE.
239 ..... FORD'S PHARMACY.
465 ..... HENRY SCHROEDER.
978 ..... R. W. & MEINUNG.
1219 ..... HERMAN PHAR.
Cor. Oakley ..... F. J. BERGER.

OGDEN AVENUE.
149 ..... FRANK GRAMMER.
296 ..... W. A. BRABROOK.
475 ..... F. J. KNOWLES.

TWELFTH STREET.
1223 ..... T. R. BEHRENS.

VAN BUREN STREET.
Cor. Center ..... J. M. SCOTT & CO.
Cor. Latin ..... W. T. MASON.
Cor. Robey ..... C. F. HILTON.
Cor. Francisco ..... F. H. KELLETT.

HARRISON STREET.
Cor. Hastings ..... FRANK E. FISH.
Cor. Oakley ..... G. A. GOETSCH.

WALLACE STREET.
Cor. 27th ..... A. J. MUELLER.

NORTH DIVISION.

CHICAGO AVENUE.
80 ..... R. H. HANKE.

NORTH AVENUE.
Cor. Cleveland ..... A. M. REIS.

CLARK STREET.
Cor. Ohio ..... H. J. BATZ.
Cor. Chestnut ..... WHITE BROS.
Cor. Division ..... E. WEBBER.
Cor. Goethe ..... R. E. RHODES.
Cor. Schiller avenue ..... HENRY GOETZ.
Cor. Center ..... C. B. OLDS.
Cor. Webster ..... FRANK SCHRAGE.
Cor. Frederick ..... C. L. FELDKAMP.
Cor. Diversey ..... C. L. FELDKAMP.
Cor. Halsted ..... BAKER & MASCN.

RUSH STREET.
Cor. Ohio ..... C. A. STORER & CO.

WELLS STREET.
Cor. Oak ..... H. OHLENDORF.
Cor. Eugenie ..... DIET & DELFOSSE.

ASHLAND AVENUE.
Cor. Addison ..... R. L. BROWN.
Cor. Graceland ..... E. J. FISCHER.

STATE STREET.
282 ..... M. K. DORSEY.

LINCOLN AVENUE.
324 ..... HENRY SCHALLER.
Cor. Belden ..... F. R. LEONARD.
1152 ..... A. BROWN.
Cor. (N. E.) Fullerton ..... L. P. BARLOW.

SHEFFIELD AVENUE.
945 ..... A. M. BOE.

SUBURBAN.

AURORA ..... J. F. KRYGER.
(Transfer Station.)
HINSDALE ..... H. G. FROUTY & CO.
BROOKLINE PARK ..... H. T. HEAD, P. M.
ENGLEWOOD.
63d and Stewart-av ..... E. T. STOWITZ.
66th and Wentworth ..... H. J. HOUGHTON.
69th and Stewart-av ..... E. G. BINZ & CO.
SOUTH ENGLEWOOD.
Cor. Vincennes av. and Rock Island tracks ..... L. E. PENBERTHY.
RAVENSWOOD ..... A. E. HIERSTEDT.
EVANSTON ..... ELICH PHARMACY.
IRVING PARK ..... C. PARKER.
GLEN ELLYN ..... ERWIN PULSE.

LOST AND FOUND.

LOST—ON CASS-ST., NEAR ERIE, TUESday afternoon, a white bull pup, well grown, 8 months old, brindle face and ears, with black spot on back. A reward of $20 will be paid for his return to 101 Cass-st.

LOST—CARRIAGE DOG, FEMALE, LIlac sense on collar. Reward if returned to A. D. KELLY, 190 Lake-st.

LOST—FRIDAY EVENING AT 4:30, LADY'S gold watch, with fob, on 22d-st., between Michigan-av. and State-st., or on Wabash and Cottage Grove car, cor. 22d. Return to 2112 Michigan-av. and receive reward.

LOST—A. D. T. MESSENGER BOY WAS SEEN to pick up watch, Dearborn and Madison, June 2; return to proprietor Alabama Hotel, 80 Bowen-av., and receive liberal reward.

LOST—THURSDAY EVENING, LADY'S gold watch and chain; monogram "C. C. B." Return for reward to 524 Washington-blvd.

LOST—A WATCH ABOUT BACK OF 571 STATE-st. $40 reward. Must be given on delivery to SHIKATA, 0027 Wabash-av.; no questions asked.

LOST—ON FRIDAY EVENING BETWEEN 14TH and 13th, Wabash-av., a pocketbook of great value; if returned to 1611 Wabash-av. a reward of $15 will be given.

LOST—A BUNCH OF KEYS HAVING A STEEL ring attached marked L. S. Newton, Rochester, N. Y. The finder will please leave them at 466, 113 Clark-st., and receive compensation for same.

LOST—GOING FROM CHICAGO OPERA-HOUSE to Wabash-av. car—A pair of gold and pearl opera glasses. Return to 3430 Michigan-av. and receive reward.

WATCHES, JEWELRY, ETC.

FOR SALE—CHEAP FOR CASH—EARDROPS, 2¾ carats, ring 1¾; studs, 1¼; big bargain. Address G S 132, Tribune office.

PERSONAL.

PERSONAL—WANTED—INTERVIEW WITH gentlemen who saw messenger boy pick up watch corner Madison and Dearborn yesterday. 80 Bowen-av.

PERSONAL—RALPH K., JUST ARRIVED FROM New York. Some one told me you were in Chicago. Would like to see you. Answer F. O. GRACE.

PERSONAL—SATURDAY ABOUT 3 O'CLOCK; North Side, Illinois-st.; come sure. HALL.

BUSINESS PERSONALS.

PERSONAL—SUPERFLUOUS HAIR, MOLES, birth marks, pitting, scars, and all skin discolorations removed by delicate electro operating by Dr. Van Dyck, electro surgeon, Philadelphia. Dr. Van Dyck was called in Chicago to treat secret society ladies here, and will have parlors at Hotel Brunswick, cor. Michigan-av. and Adams-st., until evening of June 12, and during this visit could treat a limited number of new patients; every case cured; book free; hours 8 to 8; engagements should be made at once.

PERSONAL—GOOD POSITION, GOOD PAY. The International Dress and Costume Co. wants a handsome American young woman to represent the United States in its exhibition on Midway Plaisance; vacancy caused by sickness; also position for one or two other nationalities. Apply at building on Midway before Sunday night, or Monday noon at Room 49, No. 2 Sherman-st.

PERSONAL—SUPERFLUOUS HAIR, MOLES, ON THE FEMALE FACE, moles, warts, red nose, and facial blemishes destroyed forever without pain, scar, shock, or trace, by the electric needle. Added to my list of skin and Facial Blemish Institute, 241 Wabash-av., Suite A.

PERSONAL—A. L. WILLARD, M. D., PHYSICIAN and surgeon, 326 State-st., makes a specialty of diseases of the feet, instant and painless relief from corns, bunions, and ingrowing nails; satisfaction guaranteed or no charge for service. Hours 9 to 5.

PERSONAL—98 CTS. FOR 12 FINE CABINET photographs at 167 Huron-st.; 15 Madison-st., $3; open Sundays; proofs shown, 77 and 79 S. Clark.

PERSONAL—DR. GRAHAM, LADIES' SPECIAL physician; hours 9 to 7. R. 4, 181 S. Clark-st.

SITUATIONS WANTED—MALE.

Bookkeepers and Clerks.

SITUATION WANTED—BY A YOUNG MARRIED man as accountant of bookkeeper; now acting as confidential man for large company; been in present position 7 years and can furnish unquestionable references from them and satisfactory reason for change. Address M C 139, Tribune office.

SITUATION WANTED—YOUNG MAN LATELY returned from South America as private secretary or chief clerk; speaks Spanish fluently and has had experience in railroad and other corporation work. Address T 43, Tribune office.

SITUATION WANTED—BY DRY GOODS MAN; SIX years' experience; can handle any department; will work for $12, city or country. Address S 991, Tribune office.

SITUATION WANTED—BY THOROUGHLY RELiable accountant and bookkeeper, capable of taking charge of large office; permanent position, with first-class firm only. Address T 75, Tribune office.

SITUATION WANTED—BY THOROUGH BOOKkeeper and all-around office man; experienced with large concerns. Address M D 12, Tribune.

SITUATION WANTED—AS BOOKKEEPER OR Secretary-assistant; German and English; 10 years' experience; A1 references. Address S 987, Tribune.

SITUATION WANTED—BY A RELIABLE YOUNG man as bookkeeper or office boy; can give good recommendations. Address D 15, Tribune office.

SITUATION WANTED—AS CASHIER IN RESTaurant, by young man, 19, from country; A1 references. Address T 57, Tribune office.

SITUATION WANTED — WELL EDUCATED young man as cash clerical work of any kind. Address Y H 36, Tribune office.

SITUATION WANTED—BY SWEDISH PHARMAcist. Address M D 15, Tribune office.

Salesmen, Solicitors, Etc.

SITUATION WANTED—BY SALESMAN WITH established trade in Illinois, Iowa, and Wisconsin; four years with one house; groats or clothing preferred. Address M D 10, Tribune office.

SITUATION WANTED—BY A YOUNG MAN OF good habits; would prefer salesman. Address M D 8, Tribune office.

SITUATION WANTED—AS TRAVELING SALESman by man with large experience in notions. Address Box 33, Perry, Iowa.

Trades.

SITUATION WANTED—BY ALL-ROUND PRINTer in country office or will accept position in native office in Chicago or on trade or live stock journal; would like to meet party contemplating putting in office to do the work; married, sober, and capable. Address T 41, Tribune office.

SITUATION WANTED—BY FRENCH BUTCHER has meat cutter at a butcher shop or as a restaurant and butcher and roast man. MR. LOUTEZ, 837 Wabash-av., Chicago.

SITUATION WANTED—BY CIVIL ENGINEER; over 25 years' experience on public work, sewers, foundations, railroad construction and maintenance; references. Address M B 155, Tribune office.

SITUATION WANTED—BY ENGINEER, A Steady, sober, competent man; references; wages required, $60 per month. Address S 985, Tribune.

SITUATION WANTED—AS CUTTER IN CUSTom merchant's tailoring; first-class cutter and tailor; suitable price. M C 58, Tribune office.

SITUATION WANTED—BY A PRACTICAL EN-gineer, familiar with Corliss, Ide, Westinghouse light, and steam heating. M D 46, Tribune office.

Coachmen, Teamsters, Etc.

SITUATION WANTED—AS COACHMAN; BY Smarried man with no family; wife would hot object to do cooking for laundry; best of city and good reference from last employer. Address M D 30, Tribune office.

SITUATION WANTED—AS COACHMAN BY MARried man with children; wife would not object to do some day work; reference from last employer. Address M D 21, Tribune office.

House Servants.

SITUATION WANTED—TO WORK ABOUT HOUSE and yard by steady man of 30, with good city reference. Address M D 30, Tribune office.

Stenographers.

SITUATION WANTED—YOUNG MAN AGED 20, good stenographer and correct in figures, in good law office; state compensation. References given. Address S 84, Tribune office.

SITUATION WANTED—STENOGRAPHER AND Remington typewriter; long experience; salary $20 per week. Address M D 9, Tribune office.

SITUATION WANTED—EXPERT STENOGRAPHer and Remington operator; varied experience. STENOGRAPHER, 513 Rookery.

SITUATION WANTED—BY AN ACCURATE AND Experienced stenographer. T 80, Tribune office.

Miscellaneous.

SITUATION WANTED—ADVERTISING MAN OF long experience, with connections in Chicago expiring, desires to form permanent connection; satisfactory references in Chicago, New York, and elsewhere. Address M C 141, Tribune office.

SITUATION WANTED—BY GENTLEMAN; 35. Experienced in real estate and insurance business, of methodical business habits, position in Chicago; steady employment rather than large wages desideratum; the best of references. T 3, Tribune.

SITUATIONS WANTED 2 YOUNG MARRIED Ocouple would like situation at summer hotel, man as porter or first-class waiter, woman chamber or dining work; references. Address S 990, Tribune office.

SITUATION WANTED—FRENCH GENTLEMAN Speaking, besides French, the Spanish and English languages, seeks position of trust. Address M D 29, Tribune office.

SITUATION WANTED—YOUNG, STRONG, INTELligent man wants any work; references; speaks German and English; drive. HERMAN SPIECKER, 3003 Cottage Grove-av.

SITUATION WANTED—BY MIDDLE-AGED MAN, as teacher, one who knows how to approach any class of men. Best of reference. Address M D 50, Tribune office.

SITUATION WANTED—AS HEADWAITER, IN only first-class hotel or restaurant; best of references. Address M D 40, Tribune office.

SITUATION WANTED—AS BOOKKEEPER OR Woman, 28, to work in house, barn, or garden; best of city references. Address M D 35, Tribune office.

SITUATION WANTED—AS ASSISTANT WITH doctor or druggist; 3 years' with examination in massage and Swedish movements. M D 31, Tribune.

SITUATION WANTED—YOUNG MAN NEEDING change of occupation would like work on farm near Chicago; wages not expected. M D 33, Tribune.

SITUATIONS WANTED—FEMALE.

Bookkeepers and Clerks.

SITUATION WANTED—BY A YOUNG LADY AS bookkeeper and stenographer; have had charge of a set of books and can furnish machine. City reference. Address S. S. B., 1355 Wabash-av.

SITUATION WANTED—AS CASHIER; RESTAURant preferred. MISS PAGE, 77 S. Clark-st., Room 18.

Domestics.

SITUATION WANTED—COMPETENT GIRL; general housework; good cook and laundress; best of city references; city or country. Call 661 W. Madison-st., Room 5.

SITUATION WANTED—BY NORWEGIAN GIRL, general housework; good cook and laundress; good reference; go anywhere. 661 W. Madison, Room 6.

SITUATIONS WANTED—BY 2 EXPERIENCED girls, cook and second girl; excellent waitress. Can give good reference. Apply at 43 North Ashland-av.

SITUATION WANTED—BY COMPETENT LADY Of 30 to care for invalid lady and do light work around the house; experienced in nursing. Address T 86, Tribune office.

SITUATION WANTED—BY COUNTRY GIRL FOR general housework. Apply 8626 Cottage Grove-av., in rear.

SITUATION WANTED—BY A YOUNG FRENCH mother as wet nurse. J. LOUITZ, 537 Wabash-av.

SITUATION WANTED—BY FIRST-CLASS SWEDish cook; no washing preferred; is also competent to care for invalids. Address T 85, Tribune.

SITUATION WANTED—BY A COMPETENT Schild's nurse. Highest city reference. Address MRS. A., 2948 Butler-st.

SITUATION WANTED—WASHING, SCRUBBING, and carpet cleaned. 272 W. Ohio-st., first flat, rear.

SITUATIONS WANTED—BY TWO SWEDISH Girls: cook, laundress, and second girl; good references. 291 Sixteenth-st.

SITUATION WANTED—BY GERMAN GIRL, housework; city or suburbs. 220 Ontario.

SITUATIONS WANTED—BY 3 GENERAL HOUSEwork girls. Call 147 N. Clark. MATTHEWS.

SITUATION WANTED—BY FIRST-CLASS COLored cook. Call 1607 N. Clark.

Seamstresses and Dressmakers.

SITUATION WANTED — YOUNG ENGLISH lady wishes work as seamstress or light work by the day. Address MISS E. GASKILL, 276 Indiana-st.

SITUATION WANTED—BY A FIRST-CLASS dressmaker. HEATWIG TRESSIX, 253 North Market-st.

SITUATION WANTED—A DRESSMAKER FROM New York; a perfect fitter and designer, desires engagements by the day. References T 85, Tribune.

SITUATION WANTED—EXPERIENCED DRESSmaker; will sew in family. A. B., 75 Rush-st.

Housekeepers.

SITUATION WANTED — VERY COMPETENT housekeeper would like care furnished rooms. 523 W. Van Buren.

SITUATIONS WANTED—FEMALE.

Housekeepers.

SITUATION WANTED—AS HOUSEKEEPER IN A hotel by a lady of experience; best city references; a full corps of well trained help; satisfactory reasons for making a change; none but well established first-class hotels need answer. Address M D 44, Tribune office.

Stenographers.

SITUATION WANTED—EXPERIENCED STENOGrapher (Remington). Best references. $9. Address M C 88, Tribune office.

SITUATION WANTED—BY COMPETENT YOUNG lady stenographer; will commence on small salary with a good firm. Address M D 38, Tribune.

SITUATION WANTED—BY A RELIABLE YOUNG lady; experienced; Remington or caligraph machine. Address T 6, Tribune office.

SITUATION WANTED—BY A RELIABLE YOUNG lady as stenographer and typewriter; Remington or Yost. Address M D 32, Tribune office.

SITUATION WANTED—BY COMPETENT YOUNG lady stenographer. Address M C 144, Tribune.

WANTED—MALE HELP.

Bookkeepers and Clerks.

BOOKKEEPER—IMMEDIATELY—TO GO OUT OF town. Address T 28, Tribune office.

BOOKKEEPER—WILL PAY $15 TO START. Call Suite 925, 79 Dearborn.

CASHIER—A YOUNG MAN NOT OVER 19 OR 20 for cashier in a club-house. Answer and give reference. Address M D 24, Tribune office.

CASHIER—WITH $250 CASH SECURITY AT Once. Inquire tomorrow forenoon or evening in store, 5486 Lake-av.

CLERK—HARDWARE, GERMAN SPEAKING; retail experience; with reference. Address M D 47, Tribune office.

CLERK—SHIPPING—FURNITURE HOUSE, ONE With experience. Suite 925, 79 Dearborn.

CLERK—YOUNG MAN, GOOD WRITER, FOR night clerk; $7.50. 366 Dearborn-st., R. 204.

DRUG CLERK — GERMAN. 112 WELLS-St., cor Ohio.

DRUG CLERK—459 W. MADISON-ST.

ENTRY CLERK AND GENERAL OFFICE AS-sistant in wholesale house. Address, stating experience, T 20, Tribune office.

MAN—YOUNG MAN FOR OFFICE WORK; MUST be good penman, quick and accurate at figures. Address T 125, Tribune office.

MAN—YOUNG MAN—TO ASSIST IN OFFICE Work. 189 Clark-st.

MEN—OFFICE MEN, NOT OVER 25; GOOD Writhrs. 185 Dearborn-st., Room 31.

Salesmen, Solicitors, Etc.

ADVERTISING MEN—FINE MEDIUM; LIBERAL Comm. Manhattan Pub. Co., 84 La Salle-st.

GENTLEMAN—AN UNUSUAL CHANCE TO REpresent the Hartford Life Ins. Co.; new plan; low rate; experience unnecessary. Call 140 Dearborn-st.

MEN—TO TRAVEL, $50 TO $100 PER MONTH. STONE & WELLINGTON, Madison, Wis.

SALESMAN—FIRST-CLASS SALESMAN TO SELL Denver mineral water; the only naturally boiled water on the market. Apply, with references, Monday, June 5, between 10 and 11 a. m. to C. DING-LEY & Co., at Michigan-av. car, care Maryland Meter and Manufacturing company.

SALESMAN, BY MANUFACTURER OF DRY goods specialties; first-class traveling man, one can invest from $1,000 to $2,000 in business and good salary to the right man. Address T 75, Tribune office.

SALESMAN—WELL POSTED IN THE VARIOUS departments of the grocery business, for city and adjacent territory, by wholesale grocery house; state experience, age, and reference. T 70, Tribune.

SALESMAN—EXPERIENCED FOR MINNESOTA. Acquainted with grocery and drug trade. American Chemical Works, 13 S. Union-st.

SALESMAN—HAVE A GOOD SIDE LINE FOR the road; legitimate line; no furniture trade; investigate. Address T 78, Tribune office.

SALESMEN—TRAVELING, EXPERIENCED IN Teas, coffee, and spice or grocery business for Illinois and Wisconsin territory by an old established wholesale house; state references, age, and extent of experience in the line of trade. Address M C 131, Tribune office.

SALESMEN—A1 TRAVELING, TO SELL TO RETail trade. Western Tannery and Glove Works, 37 to 43 Coventry-st.

SALES

TO RENT—HOUSES.

South Side.

FOR RENT—HYDE PARK—
Three elegant, new, modern, 10-room stone front houses unfurnished. Woodlawn-av., near 53d-st. station Ill. Central R. R.
Hardwood finish, finely decorated. Will rent for one, two, or three years.
Ready in five days.
ROWE & CO., 59 Dearborn-st.

TO RENT—8-318 PRAIRIE-AV., 2-STORY AND basement brick, 10 rooms; can be used as a residence or boarding house; rent $35. Apply at Lennan Block, Calumet-av, and Thirty-first-st., or 251 Dearborn-st.

TO RENT—FURNISHED HOUSE—FOREST-AV., near 33d, 10 rooms, $175.
Oakenwald-av., near 43d, 9 rooms, $170.
REA & CO.,
Branch 507 43d-st. 8 The Rookery.

FOR RENT—4527 ELLIS-AV.—2-STORY close-front house, all modern improvements; very convenient to steam or cable cars; low rent to right party. Call on O. E. 37SC
BARNEY BROS., 130 Dearborn-st.

FOR RENT—4340 STAR-AV.—EIGHT ROOMS, 2 blocks from World's Fair, near elevated R. R.; $17. CRONKRITE & CO.,
Cottage Grove-av., and 43d-st.

FOR RENT—FINEST RESIDENCE NEAR THE Fair, new, 12 beautiful rooms; near Lexington station. 531 63d-st. Owner at 585.

North Side.

TO RENT—534 SARFIELD-AV., FINE MODern parlor floor dwelling, $75; near Lincoln Park; cars; open for inspection daily.
PETER VAN VLISSINGEN, 95 Washington-st.

TO RENT—COTTAGE WITH 5 ROOMS, FURnished or unfurnished. World's Fair parties may pay 5 or 6 months' rent in advance; reference required. Apply on premises, 233 E. Huron.

TO RENT—FURNISHED COMPLETE—MAPLEside, near Dearborn-av., 2-story brick residence, 13 rooms and bath; 6 or 12 months' lease.
PETER VAN VLISSINGEN, 95 Washington-st.

TO RENT—WITH IMMEDIATE POSSESSION, 2-story 9 rooms; all conveniences; rent $30. Apply to GUY MAGEE, 69 Dearborn-st.

TO RENT—52 ST. CLAIR-ST., 10-ROOM HOUSE.
OGDEN SHELDON & CO., 36 Clark-st.

West Side.

FOR RENT—716 W. ADAMS-ST., A VERY DEsirable 12-room stone front brick residence; $75 per month. For permit apply to W. GRAY BROWN, W. Madison-st.

TO RENT—ELEGANTLY FURNISHED 9-ROOM residence on Monroe-st. for one month; $125. 627 Van Buren.

TO RENT—FURNISHED HOUSE NEAR LAKE Shore Drive for 3 or 4 months. Apply 439 Elm.

Miscellaneous.

TO RENT—DESIRABLE HOUSES AND FLATS; city and suburbs.
J. H. VAN VLISSINGEN & BRO.,
Est'd 1879. Major Blk., 149 La Salle-st.

TO RENT—FURNISHED HOUSES AND FLATS during the World's Fair.
H. O. STONE & CO., 206 La Salle-st.

Suburban.

FOR RENT—IN GLENCOE—2 GOOD HOUSES 7 and 8 rooms; the 7-room house well furnished; good barn; fine grounds, etc.; will rent one or three months for $75.00 per month, or for one year or longer for $50.00 per month.
C. E. BROWNE,
Room 3, Tribune Bldg., office hours from 2:30 to 4:30. Residence, Glencoe.

TO RENT—EVANSTON—$40 PER MONTH, new house, 8 rooms and bath; 5 blocks from depots and 4 blocks from electric railway; 1 block from Lake Shore and Sheridan drive; lot 50 x 150; immediate possession; sale price $5,350; will build to suit. Apply to owner,
F. H. BIGGS,
Nonotuck Silk Co., 200 Market-st.

FOR RENT—EVANSTON—AT A BARGAIN—a beautifully furnished house and fine grounds on the margin of June, July, and August; low rent to thoroughly responsible party. Address M-D 5, Tribune office.

TO RENT—COTTAGE NEAR HOTEL, LAKE view, 9 rooms, furnished, $150 for season. Address T 85, Washington-st.

FOR RENT—PARK RIDGE—A NEW 7-ROOM house; $15; opposite depot. Call Sunday, A. W. COCHRAN, Park Ridge.

Summer Resorts.

TO RENT—COTTAGE AT LAKE DELAVAN—A 9-room cottage, completely furnished, at this well-known summer resort; every room will have a frontage of 200 feet on the lake and have a depth of 800 feet; it can be secured for the season or for one week at a time; rent reasonable.
J. GRAFTON PARKER & CO.,
701, 100 Washington-st.

WANTED—HOUSES.

WANTED—TO RENT—LANDLORDS, LIST your houses, flats, stores, etc., here; we cannot begin to supply the demand.
B. F. CRONKRITE & CO.,
Cottage Grove-av. and 43d-st.

TO RENT—FLATS.

South Side.

TO RENT—
THE POTOMAC,
Cor. Michigan-av. and 30th-st.
(The choicest location in Chicago.)
Elegantly appointed apartments of 7, 8, and 15 rooms; steam heat, hot water, electric light, gas ranges and grates, refrigerators, sideboards, etc., furnished to tenants gratis; prices from $65 up; possession now; agent on premises day and evening.
W. A. MERIGOLD & CO., 156 and 158 La Salle-st. Exclusive agents.

TO RENT—
THE WOODSTOCK FIREPROOF
Apartment Building, northwest corner of Wabash-av. and 28th-st.; light and very desirable 7 and 8 room suites, equipped with:
Steam heat, Hot and cold water,
Hardwood finish, Artistic mantels,
Sideboards, Slate closets,
Tile bathrooms, Refrigerators,
Complete laundries, Sanitary plumbing,
And all modern conveniences; rental moderate.
Apply to J. FOSTER RHODES & CO.,
39 Commercial Bank Bldg., Corner Dearborn and Monroe-sts.

TO RENT—
Elegant new modern flats 7 and 8 rooms, steam heated, hot water, janitor service; S. W. cor. 46th and Lake-av. Central station; Central Park. Open at premises from 10:30 a. m. to 5 p. m. every day. Apply afternoons
PHILIP MURPHY,
79 E. Madison-st., 2d floor Boston Store.

TO RENT—NOW READY.
LEXINGTON-AV., COR. OF 66TH ST.—
Eight new elegant sunny flats, 6 rooms and bath; rents $35.00 to $42.50—5 and 6 rooms each.
THEY ARE LITTLE BEAUTIES.
RHODES & CO., 39 Commercial Bank Bldg.

TO RENT—4 AND 5 ROOM FLATS IN McLEAN-av. new building, 6315-43 Cottage Grove-av.; accessible by elevated, electric and cable cars; fifteen minutes' walk from World's Fair Grounds. Apply at building.

TO RENT—SOUTH SIDE FLATS—
133 43d-st., 6 rooms, near Ill. Cent. R. R., $50.
CRONKRITE & CO.,
Cottage Grove-av. and 43d-st.

TO RENT—LIGHT AIRY 6-ROOM FLATS IN the "Bramtree," corner of Wabash and 37th-sts. Apply to janitor or L. B. GIDDINGS & CO., 144 Dearborn-st.

TO RENT—ELEGANT SIX, SEVEN, AND NINE room apartments in Evaline Building, Michigan-av. and 36th-st.; all modern improvements; janitor service. WALTER H. WILSON, 95 La Salle-st.

TO RENT—FLATS TO FAMILIES AT VERY moderate prices at 7745 Cottage Grove-av., corner 78th-st. Take a look at them.

TO RENT—CALUMET-AV. AND 31ST.—"WELLS-side," furnished, complete for housekeeping; elegant, cheap. Call flat 2.

TO RENT—FURNISHED FLAT; OR WILL SELL cheap; furniture good as new. 3716 Wabash-av., second flat.

TO RENT—ELEGANT 8-ROOM MODERN FLAT.

TO RENT—HANDSOMELY FURNISHED ROOMS; bath; every attendant. 2427 Michigan-av., Flat 7.

TO RENT—CHEAP—DESIRABLE 6-ROOM FLAT, furnished. Room 19, 195 Dearborn-st.

West Side.

TO RENT—HANDSOME EIGHT ROOM FLAT; furnished; 3 to 6 months; $75. Call 1172 Washington-blvd., 2d flat.

TO RENT—FLATS IN BERRY BLOCK, 1393 to 1403 W. 12th-st., fronting Douglas Park. S. E. MARTIN, agent on premises.

North Side.

TO RENT—IN THE NEW "MINEOLA" AND Monterey, s. w. cor. La Salle-av. and Oak—Few elegant 7-room flats left; modern; first-class cuisine; walking distance; Wells and Clark cable one block; moderate rental.
GOUDY, SHANKLIN & CO.,
84 La Salle-st.

TO RENT—BY PETER VAN VLISSINGEN, 95 Washington-st.
340 Burling-st., 2d flat, 7 rooms and bath, $40.

TO RENT—CHOICE 6-ROOM MODERN FLAT, 64 Wells, cor. Wells, $35. E. L. STEWART & CO., 1010 Ashland Block.

TO RENT—THE FINEST 6-ROOM FLAT ON THE North Side; electric door openers and bells, steam heat; $32 per month. 1464 Newport-av., near Clark.

TO RENT—836 N. CLARK-ST., 5-ROOM FLAT FURnished; no children.

TO RENT—STORES.

South Side.

TO RENT—THE NEW FIVE-STORY BRICK building 545, 547, and 549 Wabash-av., 67x165; specially adapted for carriage or furniture manufacturers. WALTER H. WILSON, 95 La Salle-st.

TO RENT—1906 WABASH-AV., storeroom, 25x80; immediate possession.
EDWIN F. GETCHELL,
Home Insurance Building.

TO RENT—STORE 129 QUINCY-ST., BETWEEN 50th-av. and La Salle-st.; $75 per month. Owner, 1010 Ashland Block.

TO RENT—STORE, 170 ADAMS-ST., RANDolph Bld. Apply to HAND, McNALLY & CO., 166 Adams-st.

TO RENT—FINE PLACE FOR GROCER OR baker. 848 East 63d-st.

West Side.

TO RENT—BY PETER VAN VLISSINGEN, 95 Washington-st.
251 S. Canal-st., large store and basement, suitable for wholesale liquor store.

TO RENT—STORE AND LIVING ROOMS, $25, cor. Lincoln-st. and Austin-av. E. J. STEWART & CO., 1010 Ashland Block.

North Side.

TO RENT—THREE ELEGANT STORES, STEAM heated, in the Minerva, the new 7-story apartment building, corner Rush and Walton-pl.; especially adapted for florist, druggist, merchant tailor, milliner, confectionery, etc. O. F. PISCHEL,
Suite 601, 120 and 122 Randolph-st.

TO RENT—STORES.

North Side.

FOR RENT—FINE STORE, CHEAP, 640 WELLS-st.

TO RENT—OFFICES, LOFTS, ETC.

Offices.

TO RENT—1 AND 3 NORTH CLARK-ST., LIGHT offices, single or en suite; steam heat, elevator, hot water, etc.; $18 to $36 per month.
PETER VAN VLISSINGEN, 95 Washington-st.

TO RENT—TO PHYSICIANS—OFFICE HOURS with a dentist; very reasonable; in the finest office building down-town. Address T 71, Tribune office.

TO RENT—ROOM 25X50 FT., UP ONE FLIGHT, in new Venetian Bldg., 36 Washington-st.; $20 per month; or will divide it for tenants. LORING & CO., 115 State-st.

TO RENT—WANTED—DESK TENANT; MOREn building; nominal rent; central. Address T 82, Tribune office.

TO RENT—OFFICES IN 39 MODERN BUILDINGS.
H. O. STONE & CO., 206 La Salle-st.; telephone 681.

TO RENT—DESK AND SPACE. 119 LA SALLE-st., Room 52.

TO RENT—PRIVATE OFFICE, FURNISHED, OR desk room in the Tacoma. 806 Tacoma Bldg.

TO RENT—PART OF OFFICE OR DESK ROOM. Room 401, 167 Dearborn-st.

TO RENT—DESK ROOM OR PART OF OFFICE. Address T 73, Tribune office.

TO RENT—SMALL FRONT OFFICE, SECOND floor, 95 Washington-st. Apply at Room 24.

TO RENT—CHEAP—TWO FRONT OFFICES. Inquire Room 22, 125 Clark-st.

Lofts.

TO RENT—FLOORS, 50X100, IN NEW BLDG, 18 and 20 Custom House-pl., near Jackson-st.; pass. and freight elevators; electric lights and power.
H. O. STONE & CO., 206 La Salle-st.

TO RENT—LOFTS OF ALL SIZES IN MOST ANY location. H. O. STONE & CO., 206 La Salle-st.

TO RENT—HOTELS.

TO RENT—
Hotels, stores, houses, and flats in vicinity of World's Fair.
GALLOWAY, LYMAN & PATTON,
Tacoma Building.
Branch office, 318 63d-st., adjoining Woodlawn Station.

TO RENT—HOTELS OF ALL KINDS—WE HAVE a large list. H. O. STONE & CO., 206 La Salle-st.

TO RENT—MISCELLANEOUS.

TO RENT—

The land on Market-st., south of Van Buren-st., 217 feet river front and 290 feet street front, containing 40,900 square feet.
OGDEN, SHELDON & CO., 36 Clark-st.

TO RENT—1906 WABASH-AV., 2d story, 25x160; front and rear entrance; use of freight elevator.
EDWIN F. GETCHELL,
Home Insurance Building.

TO RENT—2,500 SQUARE FEET IN THE RAND-McNally Building, to be vacated by World's Fair officials; suitable for publishers or supreme book agency; no machinery. Apply to RAND, McNALLY & CO., 166-168 Adams-st.

TO RENT—GROUND; TWO BLOCKS FROM World's fair; $3 a foot per month.
B. F. CRONKRITE & CO.,
Cottage Grove-av. and 43d.

TO RENT—ROOMS WITH POWER; ALL SIZES; we are agents for large list of factory buildings and warehouses. H. O. STONE & CO., 206 La Salle-st.

TO RENT—BY HAASE & ANDEREGG, 73 DEARborn-st.—573 Austin-av., elegant corner for saloon; price $65.

TO RENT—BASEMENT 296 WABASH; NICELY fixed up for lunch counter. Apply to owner, 1015 Ashland Block.

TO RENT—BASEMENT, 69 DEARBORN-ST. Apply on premises.

WANTED—MISCELLANEOUS.

WANTED—TO RENT—SMALL OFFICE WITH vault. Address M D 31, Tribune office.

WANTED—TO RENT—DESK ROOM IN LAW OR real estate office. Address T 33, Tribune.

BOARDING AND LODGING.

South Side.

247 OAKWOOD-BLVD—19 MINUTES FROM Fair grounds; one block from cable.

270 MICHIGAN-AV.—LARGE LIBRARY OR PARlor floor, with private bath, with or without board; also other rooms; reference.

489 42D-ST.—PARLORS SUITABLE FOR 4 OR 8 persons; large, airy bedrooms; first-class board if desired; 3 doors from Grand-blvd., near 43d-st. L station.

509 60TH-ST., ENGLEWOOD—TO RENT—FINE furnished rooms, with board and other conveniences; good locality; low rate to permanent roomers.

2620 PRAIRIE-AV.—FINE RESIDENCE NEIGHborhood, house newly furnished, one alcove room and two square rooms, to be used for 3 rooms each; also a single room; excellent table; satisfactory references required.

2960 MICHIGAN-AV.—CHOICE GUESTS ONLY; 2 delightful front suites in private residence near Lakota; permanent or transient.

3001 VERNON-AV.—ROOM AND BOARD; $6 TO $10; modern conveniences.

3250 INDIANA-AV.—WORLD'S FAIR VISITORS can find large nice rooms with extra good board.

3336 PRAIRIE-AV.—A FEW HANDSOMELY furnished rooms in modern house to temporary or permanent people; table unsurpassed.

3646 ELLIS-AV.—ELEGANT SUITE OF ROOMS with private bath; also large single room; first-class table board; 1 block from cable and Ill. Cent. R. R.; adults only.

EXCELLENT BOARD—PLEASANT ROOMS; 2 blocks from 910 at 39th-st.; 10 minutes to Steam heat, Hot and cold water, Hardwood finish, Artistic mantels, Sideboards, Slate closets, Tile bathrooms, Refrigerators, Complete laundries, Sanitary plumbing, And all modern conveniences; rental moderate. Apply to J. FOSTER RHODES & CO., 39 Commercial Bank Bldg., Corner Dearborn and Monroe-sts.

North Side.

262 ONTARIO.—FRONT ALCOVE AND OTHER rooms, double and single; board optional.

372 E. OHIO-ST.—ELEGANT ROOMS FRONTING the lake; first-class board; $6 up; bath.

381 DEARBORN-AV.—PLEASANT LARGE AND small rooms in private neighborhood.

393 SUPERIOR-ST.—NICELY FURNISHED rooms, with or without board.

395 DEARBORN-AV.—NEWLY AND ELEGANTly furnished rooms, with board; also entire parlor floor, consisting of 3 large rooms; will separate.

410 DEARBORN-AV.—HANDSOME ROOMS, SUperior board by day, week, or month.

440 N. STATE-ST.—LARGE AND SMALL FRONT rooms, with board; beautiful neighborhood.

487 LA SALLE-AV.—ROOMS AND BOARD AND transient at liberal rates.

West Side.

477 WASHINGTON-BLVD., NEAR UNION PARK—a large front room; also single room; homelike, superior table.

985 W. POLK-ST.—TO RENT—FURNISHED room, with board.

Hotels.

AMERICAN DOLLAR HOTEL—411 WEST MADIson-st., contains eighty light pleasant rooms; single room 50 cents; front rooms $1 and $1.50 per day; parties of thirty $12 per day.
BENTON MAUZY, Proprietor.

EUROPEAN HOTEL BREWSTER, 999 DEARborn-st., corner Van Buren; central location; lighted by electricity; gentle, homelike, economical, and safe; no liquors on the premises; rooms $1 per day up.
F. E. MARSH, Jr., of Gait House, Cincinnati, O.

GRESHAM HOTEL, 2249 TO 2260 WABASH-AV.—No more desirable or convenient location; no better accommodations; rates, with board $1.50 to $2.50; take Wabash-av. cars to 22d-st.

HOTEL GLENARM, NORTHEAST CORNER INdiana-av. and twenty-second-st.—A permanent hotel on the European plan, offers convenient and desirable quarters at moderate prices. All World's Fair lines within two blocks—15 minutes' ride to Exposition or business center. Newly and handsomely furnished and decorated. Elevator, electric lights, and all conveniences, first-class restaurant. Suites of rooms for families at special rates. Rooms $1.00 per day and upward. Cottage Grove-av. cable line for World's Fair passes hotel.

HOTEL BANCROFT (FIREPROOF), CALUMET-av. and 29th-st., 244 large light and well ventilated rooms, steam heat, hot and cold water, baths on every floor; strictly first-class family hotel; the most desirably located hotel in Chicago; American plan, $2 to $3; European plan, $1 to $2 per day. Write for circular; we will reserve rooms for you.

HOTEL RAINIER—FIRST-CLASS; EUROPEAN plan, 55 E. 33d-st., opens June 15; conveniently located; handy to Cottage Grove-av. cable and I. C. trains. Secure accommodations now. Rates $1.50 per day and upward.

HOTEL TRENTON—EUROPEAN—302 DEARborn-st.; 250 rooms; $1 and upwards; new, clean, comfortable, respectable; modern improvements.

HOTEL "PRINCE ALBERT"—HANDSOME pressed-brick building, hardwood finish; nicely furnished rooms; three blocks west of 64th-st. gate; rates, $1 to $1.50 per day; location 6437 Stewart-av.

MT. VERNON, 59 PLYMOUTH-PL., BLK. SO. P. O.: fireproof; elevator; 200 guests; 75c, $1, $1.50.

NEW AMSTERDAM HOTEL, 366 STATE-ST., near Van Buren, for MEN ONLY, now open. Rooms 25 cents and 50 cents per night; baths free to guests everything new and nice; call and see.

NORMANDIE HOTEL, 15 N. CLARK-ST.—ELEgant furnished rooms, with bath; 75c per day and up.

THE PROPRIETOR OF THE WINDSOR HOTEL, on Dearborn-st. wishes the public to understand that no advance in rates will be charged other than has always been made during conventions for the last fourteen years. One dollar per day per person. This house is patronized by respectable people only; no rooms for dudes, gamblers, drunken horsedealers, or any person inclined to be fast; the Windsor is a second-class hotel, but has first-class patronage. SAMUEL GREGSTON, Proprietor.

THE ROCHESTER—FIRST-CLASS EUROPEAN hotel, with cafe attached, corner 23d-st. and South Park-av., and in the choicest residence district, overlooking Lake Michigan; hair block from the 23d-st. depot of the Illinois Central railway, mails close to the World's Fair, with trains running every 30 seconds; also street cars and cable line within two blocks, running always, reaching the business district and World's Fair, theaters in a few minutes; ready to contract with parties desiring 1st-class accommodations.

THE DAKOTA, 2436 PRAIRIE-AV.—MOST DEsirably located and elegantly furnished; transients invited.

THE ALBANY, 24TH AND WABASH—NEWLY refitted and furnished; table good.
IRA HOLMES, Prop.

THE ALBERT, MADISON-AV. AND 56TH, OVERlooking W. Fair; thoroughly modern, very choice family resort; rates $1.50 per day and upwards.

"THE CENTRAL," 250 STATE-ST., NEAR PALMer House—Beautiful room and breakfast $1 up; special rates by week; a cozy, homelike place.

WESTMINSTER HOTEL—9 BLKS. FROM ENtrance to World's Fair; permanent stone and brick bldg.; rates only $1 to $2 for elegant outside rooms; first-class reasonable restaurant; take Elevated road or Wabash-av. cable cars to Cottage Grove-av. and 61st, go one block west. Try us or write. Address Langley-av., cor. 61st-st.

BOARDING AND LODGING.

Hotels.

WOOD'S HOTEL (EUROPEAN), VAN BUREN and Wabash-av.—Elevator, steam heat, free baths; new, modern; first-class; reasonable prices.

BOARD WANTED.

BOARD—FOR 4 MONTHS, MAN, WIFE, TWO children, and nurse, in neat and home-like family; must not exceed $30 per week. Address M C 143, Tribune office.

BOARD—AND ROOM—BY SINGLE GENTLEMAN (permanent room and board in good locality); not too far from business; references given if required. Address M D 38, Tribune office.

BOARD—BY GENTLEMAN AND WIFE, IN A strictly private family; south of 40th, east of Stats. Address T 85, Tribune office.

BOARD—BY GENTLEMAN AND WIFE IN SUBurban hotel, within 30 minutes' ride of the city. Address T 59, Tribune office.

BOARD—BY A SINGLE GENTLEMAN, ON THE South Side; permanent. M D 33, Tribune office.

TO RENT—ROOMS.

South Side.

TO RENT—WE HAVE A COMPLETE LIST OF all desirable rooms in hotels and private residences for World's Fair visitors. Every one inspected and guaranteed safe. Full particulars with photograph at office. We can save you time and money. You run no risk of getting into undesirable places or finding a room occupied after hunting it. No charge for services. Chicago Renting Agency (incorporated), Masonic Temple, first floor above main entrance.

TO RENT—WITHIN EASY WALK OF FAIR grounds, 2 desirable rooms, in private family; front room 19 feet by 12, with four windows. For particulars inquire at Room 19, No. 10 Pacific-av., from 10 till 2 Saturday, or from 7 till 4 p. m. next week, or after 5 p. m. at 5448 Madison-av.
ROBERT CARMICHAEL.

TO RENT—WE CAN ASSIST PARTIES WHO DEsire to secure rooms either temporarily or permanent in desirable private residences at moderate prices; correspondence solicited.
F. A. CUMMINGS & CO., 308 Inter Ocean Bldg.

TO RENT—ELEGANTLY FURNISHED LARGE alcove room for 2 or 4 persons, by month, season or shorter time; finest location in city; near cable and elevated road. 2252 Wabash-av., near 23d-st.

TO RENT—LARGE FRONT PARLOR, ONE OR two beds, $12 per week; back parlor, two beds, $10 per week; nice large grounds, $1 per day, $5 per week. 3010 Wabash-av.

TO RENT—PRAIRIE-AV.—FURNISHED ROOMS with or without board; private family; convenient to all parts of city; only first-class family hotel; the most desirably located hotel in Chicago; American plan, $2 to $3; European plan, $1 to $2 per day. Write for circular; we will reserve rooms for you.

TO RENT—3002 PRAIRIE-AV.—LARGE HANDsomely furnished rooms with all modern conveniences; first-class table; refs. exchanged.

TO RENT—4100 INDIANA-AV.—ELEGANT rooms; one block from L station; 10 minutes to Fair grounds.

TO RENT—LARGE EAST FRONT ALCOVE FOR 2 or 4; also front and back parlor and other rooms, with or without board. 4106 Lake-av.

TO RENT—WORLD'S FAIR ACCOMMODATIONS; rates reasonable. 352 33d-st., opposite L railroad.

TO RENT—64 ADAMS-ST., CORNER OF STATE; a half block from Palmer House, furnished rooms fronting both streets.

TO RENT—NICELY FURNISHED PARLOR AND two bed rooms on 43d-st. near L station, single or en suite; address T 13, Tribune office.

TO RENT—NICE FURNISHED FRONT AND CONnecting room, or separate, near cable, elevated, and boulevard trains. 3823 Vernon-av.

TO RENT—$25 PER MONTH—NICELY FURNIshed front room near the stock yards; good location in Englewood. Address T 930, 119 Clark-st.

TO RENT—1738 INDIANA-AV., COR. 18TH-ST.—Pleasant furnished rooms; light and airy; reasonable.

TO RENT—4 NICELY FURNISHED ROOMS; bath, and all conveniences; terms reasonable. 5229 Hibbard-av.

TO RENT—3 UNFURNISHED ROOMS WITH private closet to a couple for light housekeeping; references. 3 Vernon-av.

TO RENT—NICELY FURNISHED BEDROOM; bath; $2 per week. 3028 Emerald-av.

TO RENT—271 MICHIGAN-AV.—HANDSOMELY furnished rooms near Auditorium.

TO RENT—FURNISHED FRONT PARLOR AND bedroom on first floor. 4725 Champlain-av.

TO RENT—ELEGANTLY FURNISHED ROOMS IN well appointed private residence. 1851 Mich.-av

TO RENT—2336 MICHIGAN-AV.—FURNISHED rooms.

TO RENT—TO PERMANENT PARTIES—NICELY-furnished rooms; $15 per month. 3305 Forest-av.

TO RENT—1731 MICHIGAN-AV., LARGE AIRY front room 3 or 4 persons.

TO RENT—DESIRABLE FURNISHED ROOMS; board if desired. 2947 Calumet-av. Good location.

TO RENT—2 WELL FURNISHED ROOMS ON 1ST floor, adults. 3129 Prairie-av.

TO RENT—ELEGANT SUITE OF ROOMS, NEAR Pullman's residence. BRUCE, 1139 Unity Bldg.

TO RENT—CHOICE ROOMS NEAR WORLD'S Fair. Box 236, Brookline Station.

TO RENT—3619 WABASH-AV., SPLENDID FURnished rooms, 75c to $2 day; modern conveniences.

North Side.

TO RENT—TO NEAT HOUSEKEEPER, IN MODern 5-room flat, e. front parlor, dining-room, and kitchen, furnished complete; location fine and convenient. Flat 3, 826 N. State-st.

TO RENT—WORLD'S FAIR ELEGANTLY FURnished rooms in private residence, choice location; seven minutes' walk from Court-House and principal theaters; $7 to $10. 1 E. Huron-st.

TO RENT—1 OR 2 BELDEN-AV., LARGE HANDsomely furnished rooms, $6 per week; also large alcove room, $10.

TO RENT—TWO NICELY FURNISHED ROOMS in a newly furnished flat with all modern conveniences. 43 Dolaware-pl.

TO RENT—ELEGANTLY FURNISHED, PLEASant front alcove and other very desirable rooms. 837 Superior-st.

TO RENT—MODERN HANDSOMELY FURNISHED rooms with hot and cold running water. 555 Dearborn-av.

TO RENT—FURNISHED FRONT ROOM WITH OR without board; gentlemen. 20 Maple-st.

TO RENT—336 LA SALLE-AV., CHARMING ALcove and front hall room; also rear rooms.

TO RENT—FURNISHED PARLOR AND BEDroom, near Lincoln-av. cable. 3995 Webster-av.

TO RENT—186 INDIANA-ST.—2D FLOOR; COZY single rooms.

West Side.

TO RENT—153 AND 155 S. WOOD-ST.—FRONT or side suites of two rooms each, furnished complete for housekeeping, by the week; parties intending to visit the Fair will find this convenient and economical. Call from 9 a. m. to 6 p. m.

TO RENT—ELEGANT ROOMS; ALL CONVENIences; private family. 545 Van Buren, near Ashland.

TO RENT—LARGE FURNISHED FRONT ROOM near Madison-st. cable. 84 South Robey-st.

Miscellaneous.

TO RENT—5,000 FIRST-CLASS FURNISHED rooms in strictly private families, all parts of city, on boulevards and best streets; price range from $1 per day up; room owners' prices yours; all personally inspected.
GRISWOLD & BEDELL, 208 Royal Insurance Bldg.

TO RENT—ROOMS, STRICTLY FIRST-CLASS, in city and suburban principal private homes, both with and without board, for permanent occupants or World's Fair visitors; also furnished flats and houses. Columbus Boarding Agency, 1004 Ashland Block.

TO RENT—SHOULD ANY LADY OR GENT LIVing outside of Chicago wish free room, rent and board while visiting the Fair please address B. E. WHALING, 567 E. 43d-st.

TO RENT—ROOM WITH OR WITHOUT BOARD in small quiet private family for a gent; reasonable. Address T 104, Tribune office.

TO RENT—A LARGE FRONT ROOM, UNFURnished, or will be furnished to suit tenant. Address T 66, Tribune office.

TO RENT—5,000 ROOMS TO WORLD'S FAIR visitors. J. E. GROVES, 97 Clark-st.

Suburban.

TO RENT—ROOMS, ACCESSIBLE IN 25 MINutes by C., B. I. and P. and C. and E. I. Rys.; cheap if permanent. Address T 23, Tribune office.

WANTED—ROOMS.

WANTED—TO RENT—FURNISHED ROOM BY two refined young men who will locate in Chicago; state terms by month only; must be moderate; references exchanged. Address "Insurance," Box 615, Chelsea, Mass.

WANTED—TO RENT—BY TWO REFINED French gentlemen, a first-class double bedded room or two single rooms on North Side. Address T 125, Tribune office.

WANTED—TO RENT—2 OR 3 NICE FURNISHED rooms with bath in respectable family; will pay $50 or $60 per month; permanent. Address T. G. DERBY, 1736 Palmer House.

WANTED—TO RENT—BY SINGLE GENTLEman, room with Sunday meals in strictly private refined American family; State terms and full particulars. Address T 130, Tribune office.

WANTED—TO RENT—A FIRST-CLASS FRONT parlor; money no object if suited.
ANDREW LEIGHTON, Shipshewana, Ind.

WANTED—TO RENT—ROOM—PLEASANT, AND not to exceed $1 per day, north of 22d-st. Address T 115, Tribune office.

WANTED—TO RENT—PERMANENTLY, MODerate-priced room; state terms. T 74, Tribune.

WANTED—TO RENT—1 TO 3 UNFURNISHED rooms. Address M D 31, Tribune office.

MEDICAL AND HOSPITALS.

ALL CHRONIC, NERVOUS AND SURGICAL diseases a specialty; consultation free. Call or write J. F. RENNEY, M. D., 153 S. Clark-st., Chicago.

DR. STEWARD, LADIES' SPECIAL PHYSICIAN. 119 E. Adams-st., Suite 8, Chicago.

LADIES, ATTENTION—MRS. DR. ZARA TAKES ladies before and during confinement; infants adopted if required; treats all female troubles successfully. 407 Monroe-st.

MRS. DR. SCHWARTZ'S PRIVATE HOSPITAL for all female diseases; separate rooms for ladies before and during confinement; have enlarged and arranged my home to suit rich and poor; all business strictly confidential. 279 W. Adams-st.

THE LEADING PHYSICIANS, SURGEONS AND specialists of Chicago may be consulted free from 9 to 5 daily at Chicago Medical and Surgical Institute, Van Buren-st. and Wabash-av.

BUSINESS CHANCES.

A GREAT CHANCE—SPACE IN LARGE DRY goods store on State-st. for sale of laces, handkerchiefs, embroideries, neckwear, etc.; no goods to buy. Address M B 167, Tribune office.

A SUCCESSFUL MAN, 40 YEARS OF AGE, SOLE owner of a paying financial establishment with splendid prospects, located in Chicago, wishes to associate himself with a reliable gentleman, who has experience in business, preferably in the banking line in the city, and who will invest $10,000. Present owner desires to be relieved of the active management of the business for the remainder of this year or longer, as his health needs restoration, and only expects the profit which his capital may earn; exchange of references and further particulars required and granted after personal introduction only. Address T 37, Tribune office.

A FINE OPENING IS OFFERED A RELIABLE business man who can command about $1,500 as manager of an established office business in St. Louis; this is A1. Call for particulars.
WESTERN BUSINESS AGENCY,
Suite 325, 218 La Salle-st.

A MAN WITH $500 CASH BEFORE NOON JUNE 5 gets ½ interest in contract worth $2,500 to $3,000. Call 167 Dearborn, Room 712, Sunday, 9 to 12.

BAKERY—ONE OF THE BEST WE EVER OFFERed. Phœnix Trading Co., 70 La Salle-st.

BARBER SHOP FOR SALE AT SACRIFICE IF sold at once. Also complete fixtures for rent. ROSENTHAL, 265 Dearborn.

BOOTS AND SHOES—ENTIRE STOCKS BOUGHT for spot cash. Address by mail H. HOMER, 134 Market-st.

CIGAR STAND—LEADING RESTAURANT. Cheap! cheap! $300. WIERS & CO., 70 Dearborn, Room 408.

DINING-ROOM—IN EXCELLENT BUSINESS location, connected with eight rooms; competent man with $600 will find desirable opportunity. Apply 411 West Madison.

DO YOU WANT TO BUY, SELL, OR EXCHANGE a business? Do you want additional capital in your business? If so see us; we can help you. Call or write for our bulletin; offices in the principal Western cities. Western Business Agency, general offices 321 to 326, 218 La Salle-st.

FOR SALE—A RARE BUSINESS OPPORTUNITY —The largest and most profitable dry goods and shoe business in New Albany, Ind.; annual sales $100,000; pays a handsome annual profit; good reasons for selling. For further information call on or write to The J. H. Kraft Dry Goods Co., New Albany Ind.

FOR SALE—A COAL-YARD ON ACCOUNT OF death; first-class location; established 8 years; large trade; 270 ft. of R. R. track; 10 lots with buildings; 7 horses and wagons. BY NICOLAS KRAMER, 5009 Halsted-st., Chicago.

FOR SALE—CIGAR BUSINESS—A FIRST-CLASS established down-town store; handsome fixtures; fine trade; two years' lease at low rent. Address M 130, Tribune office.

FOR SALE—HALF INTEREST IN SALOON AND restaurant, situated on South Side, doing large business; must sell other business to attend to. Address T 113, Tribune office.

FOR SALE—A FIRST-CLASS AND PROFITABLE coal business. Address P. O. Box, 183, Sioux City, Ia.

FOR SALE—ELEGANT DRUG STORE IN CENtral city; well established; might take part Western land. Address M D 24, Tribune office.

FOR SALE—DOWN-TOWN SALOON — LONG lease; $1,300; part cash, balance time; good location. Address T 114, Tribune office.

FOR SALE—1ST-CLASS, GOOD PAYING MEAT market; sold on account of other business; a chance seldom offered. Call 3247 Cottage Grove-av.

FOR SALE—OR EXCHANGE—CLEAN STOCK OF general mdse. Box 76, Frankfort, Ind.

FOR SALE—CHOICE RESTAURANT. WOULD exchange for small farm. 230 Van Buren-st.

FOR SALE—AT A SACRIFICE, BILLIARD HALL and finger for rent. 331 W. Madison.

HOTEL—FOR SALE, EXCHANGE OR RENT—75 miles from Chicago; county seat and summer resort; fine opportunity. Address S 934, Tribune.

I WANT TO BUY A MILK BUSINESS; MUST BE first-class; 8 to 13 cans; no agents. Address T 65, Tribune office.

IF YOU WANT TO BUY OR SELL A BUSINESS call on CLEVELAND & LIGHT, 184 Dearborn-st.

MY STATIONERY AND WALL PAPER BUSIness must be sold by July 1; terms easy; no cash purchaser; satisfactory reason for selling. Address ROBT. N. MERRITT, Newton, Ia.

MILK BUSINESS FOR SALE: SOUTH SIDE; $2,500. Address M C 89, Tribune office.

O'DONNELL AND DUER BAVARIAN BREWING Co.—One of the largest breweries in the United States; belongs to no syndicate of any kind; parties desiring to enter the saloon business will do well to call on them. Cor. 40th and Wallace-sts.

RESTAURANT—FINE TRADE AND LOCATION. Phœnix Trading Co., 70 La Salle-st.

SALOON, ONE OF THE BEST SOUTH SIDE; owner going abroad. Phœnix Trading Co., 70 La Salle-st.

WANTED—TO PURCHASE OR LEASE—A pleasure boat resort or bowling rights or will take partnership as manager for above; long experience in practical steam launch and boat building, designing, etc. Address J. MONK, 4347 Dearborn-st., Chicago.

WANTED—ENERGETIC, RELIABLE PARTIES or firm to handle choice subdivision in suburban manufacturing town; liberal commission to right parties. Address M D 35, Tribune.

WANTED—TO INVEST FROM $800 TO $2,000 with services in legitimate office or manufacturing business; state nature of business in reply. Address M D 37, Tribune office.

WANTED—BUYER FOR GOOD PAYING STOCK of furniture in large North Texas town. Address Box 59, Gainesville, Texas.

WANTED—A BARBER WITH SOME CAPITAL for one of the best hotel shops in Chicago. Call 1009 Fisher Building, 28

PRINCESS MAY'S HOME.

HOW THE FUTURE QUEEN OF ENGLAND LIVES AT WHITE LODGE.

Inherited Popularity of Victoria Mary of Teck—Her Genial Mother a Favorite with the English People—The Gown Worn at the First Drawing-Room After the Announcement of the Engagement—How the Young Princess Was Educated—Rowing on the Thames.

The betrothal of "Princess May" with the Duke of York is more popular in America, as it is in England, than was her engagement to the Prince of Wales' other son, never such a favorite with the people as "Sailor George" has always been. The Princess inherits her own great popularity from her mother, the Princess Mary of Cambridge, daughter of old King George's seventh son, who both before and after her marriage in 1866 has been in constant favor with the English. The father of Princess May was the son of Duke Albert of Wurtemburg, born in 1837. The King of Wurtemburg conferred upon him in 1863 the ancient principality of Teck, and that is why his only daughter bears the name of the limestone peak in the Swabian Alps.

Aside from questions of personal popularity there are other reasons for the general satisfaction at this marriage. Neither in England nor elsewhere is it an agreeable idea that the House of Guelph should be succeeded by the "House of Duff," and there are at present but three lives between those dynasties. The rejoicing is universal and the gentle Princess

THE PRINCESS MARY OF TECK.

has been inundated with telegrams and letters of congratulation. All the dressmakers in England are excited and happy, and the gown which the bride-elect wore at the drawing-room immediately following the announcement of the engagement will be talked of until the trousseau is under way. The pretty court dress in which the wearer is said to have looked happy and sweet was of English manufacture, rich, thick, silvery-white brocade bearing the English design and Yorkist badge of groups of white roses. These were inclosed in satin-sheened scrolls and were tied with true lovers' knots. The material was too rich for much trimming, so it was finished with three narrow flounces at the hem. The bodice was outlined in silver and finished with a small crystal fringe and a fichu of snowy silk chiffon, bordered with Brussels lace embroidered on. This lace and chiffon fell over the sleevelets, which were fringed with crystals and outlined with silver.

Princess Victoria Mary Augusta Louisa Olga Pauline Claudine Agnes, generally known by the popular name of Princess "May," was born at Kensington Palace May 26, 1867, so that in a few days she will complete her 26th year.

She is the eldest child and only daughter of the Duke and Duchess of Teck, and her home life has been a particularly sunshiny one. Her mother is of a cheerful and lively disposition, and has been from the first her daughter's inseparable companion.

The Princess' babyhood was passed in the old Palace of Kensington, where she was

HOME OF THE PRINCESS MARY.

brought up like other happy babies of wise and warm-hearted English parents. Later her father and mother lived much abroad, making their home chiefly in Florence. But there care was taken that the demure little schoolgirl's education should be thoroughly English, and the circle of friends around the Duke and Duchess was composed of their own country people rather than of the foreign element in Florentine life. The charities to which the always philanthropic Duchess lent her patronage and assistance

THE BABY PRINCESS.

were for the most part those with which the British colony were chiefly concerned, and in the long mornings spent in the studios, a favorite resort of the Duchess and her daughter, preference was, intentionally or otherwise, given to those presided over by an English artist. On their return to England the Duke and Duchess, who were anxious that their children should receive a thoroughly English education, established themselves at the White Lodge, Richmond, and it is this pretty country house which will always be considered as the real home of the future Queen in her girlhood.

Within this home it is not going too far to say the Princess May is adored. As an only sister she has been the constant companion of her three brothers, whose amusements she has always with affectionate persistence insisted on being permitted to share, and she has grown up an excellent whip and first-rate oarswoman. Her slender figure is familiar to

PRINCESS MAY AS A SCHOOLGIRL.

the other dwellers on the banks of the Thames. Sometimes she is seen taking an oar in her brothers' boat and listening with grave attention to all fraternal instructions.

Skating is another of her pet amusements and day after day last winter she could be seen darting about the different sheets of water with which the neighborhood abounds, the ease and grace of her rapid movements being as much admired as are those of the Princess of Wales whenever she indulges in this pastime, of which she has all her life been so fond.

Now that reference has been made to the elder Princess, one may say one word as to the very deep affection with which she regards the bride of her son. For a long time past few of the Sandringham parties have been considered complete unless the young cousin from the White Lodge was present, while written communications between the two houses have been most frequent. The mother and the affianced bride of the young Duke have so many tastes in common. Each cares a thousand times more for the quiet happiness of the hearth at home than for anything, however brilliant and varied, that society life can offer. Each, so soon as the early breakfast is over, turns most willingly to the piano, running light fingers over the keys in duets or accompaniments to songs until they find with surprise that the hands of the clock have been as busy as their own, and that unless the sailor hats which are lying near to are caught up quickly, the promise that was made to the gardener that before lunch a consultation should be held about some flowers, or to the cottager that an early visit should be paid must remain unfulfilled. Each, too, has the same half-conscious way of moving about the room as she talks to more intimate friends, now giving a light touch to a portière, that it may hang with more grace, rearranging a stand of ferns, or bringing forward an easy chair, till the place seems instinct with the identity of its mistress. To her other qualities the younger Princess adds an unusual share of the buoyancy of youth, and this

HOME OF THE PRINCESS MARY.

shows itself in her merry laughter, in the light, quick movements with which she passes about the pretty gardens of her own home.

Princess May is in perfect sympathy with her mother in all the good works which have endeared them both to the poor of London. The Princess is especially fond of working among little children, but the Working Guild for Ladies is among her great interests.

For long, whenever there was a good and helpful deed to be done, were hospitals to be enlarged, institutions for encouraging self-help and self-dependence among the women and children of the working classes to be founded, or the welfare and happiness of the poor of the land to be considered, the first to whom the promoters of the scheme have turned has been the Duchess of Teck, and the bright face and kindly words of the Duchess' daughter while aiding her mother give the future subjects of the Duke of York the hope that their welfare will be the first thought of his Queen.

An Old Proverb Proven.

Mrs. Hichurch (as she gazes out of the window on a rainy Sunday morning)—"Yes; it is true. Providence does temper the wind to the shorn lamb."

Mr. Hichurch—"What makes you say so?"

Mrs. Hichurch—"Why, my new bonnet didn't come home last night!"—*Puck.*

ABOUT PARIS GOWNS.

HOW CHICAGO DRESSMAKERS CHOOSE FOREIGN COSTUMES.

When and Where the Buyers Go in Search of Next Winter's Fashions—What Comes from Berlin and Vienna—How Designs Are Furnished—Characteristics of the Celebrated Houses—Surprises of the Last Season—Why Chicagoans Choose French Costumes Rather than English.

One of the most striking truths about the imported gowns which Chicago's dames wear with such distinction and grace is that the vast majority of them are made in those mysterious upper stories of the great Chicago shops where are quartered the head dressmaker and her force of assistants. It is not the fact that the gown has been imported which the fashionable Chicagoan demands. It is simply the look of having been made in Paris—that ineffable air of something which is too piquant for perfection, too perfect to be simply piquant. That air those clever dressmakers know as well how to give after their annual visit to Europe as Felix, Doucet, or any of the others. And they know far better than any Parisian does what will take with the practical and yet beauty-loving Chicago women.

The head dressmakers are already planning for their summer's work abroad when they will choose the costumes which are to set next winter's fashions. The descriptions of their methods which several of these high authorities have given one inquirer may be of interest to other Chicagoans.

How the Designs Are Made.

Miss Johnson, in charge of the dressmaking department at Carson, Pirie, Scott & Co.'s, says that no firm expects to make money on the costumes which they actually import. Practically the most successful firms import costumes to please a few customers who will not be satisfied else, to keep up the reputation of the establishment, and to serve as suggestions in the dressmaking department, this last office being their most important one. It is a great mistake, Miss Johnson says, to imagine, as the general public does, that an imported gown means always a gown from Paris. The buyers, usually women, sail in July or August, going as a rule first to Berlin, then to Vienna, from there to Paris, and finally to London. From Berlin and Vienna come many admirable dresses, the more practical useful street gowns of colored cloth. When the buyers reach Paris the real work of the season begins, and an important study must be undertaken. In the few days which they spend in making the round of the celebrated dressmakers' show-rooms they must decide what is of value in the new fashions, what are the changes since the last season, and what is the character of the most striking models. The models which they see are complete costumes which are copied from designs furnished by artists who make that work their regular calling. The designs are submitted to the great dressmakers and, if approved, are carried out in crinoline or other cheap stuff. Sometimes as many as fifty of these first copies are destroyed before the critical chief is satisfied with the effect. The artists furnishing the designs find that they must work hard for new ideas. They study historical costumes in all the picture galleries of Paris, finding here a taking design for a sleeve, there a notion for a skirt border.

The American buyer does not indulge in many of these completed models, for by the time a costume is bought from Sara Mayer, Felix, or Fischer and Roberts—who are the present successors to Barbelet—and the duties paid, an expense of from $300 to almost any figure upward has been entailed, and the number of people who are willing to give that sum for a new gown is more limited than is generally believed.

Of the celebrated Paris houses Miss Johnson thinks that Pingat's success lies in cloth gowns and in wraps, Felix's in evening costumes and in elaborate reception dress. Sara Mayer's specialty lies in such delicate matters as opera cloaks of pale tinted brocades or the lighter evening gowns.

Simple Costumes Doucet's Specialty.

Mrs. McCarthy, at the head of Schlesinger & Mayer's dressmaking department, says that when she first began buying Paris gowns she made her rounds in company with the Paris agent or "commissionaire" of the Chicago house. Now she knows all the establishments and needs no guide. Mrs. McCarthy finds that the gowns made in Paris do not please her patrons as well as those she arranges for them in her own work-room. There are no such well-dressed women in the world as the American women, she says, and while that part of the American feminine population which lives in Chicago likes Paris fashions, it is only in a sort of general way. They want the look of "chic," but not an exact copy of Paris fashions. English fashions are in far less favor here than in New York as yet, though there is a growing liking for English cloth gowns. Mrs. McCarthy considers the famous Doucet's specialty is for young girls' costumes. He has quite a hobby for simple, fresh effects. The two Rodwitz firms, the Rodnitz sisters, and their brother, Ernest Rodnitz, are doing some of the best work in Paris gowns at present. M. Rodnitz's designs are carefully worked out, and each named, as "Genevra," "Marie," "The Princess," and so on.

When Dressmakers Were Taken by Surprise.

Mme. Rapp, head dressmaker at Mandel Bros., says that no one really knows how the Paris dressmakers get their designs. The enterprising fashion papers of Paris are supposed to copy the costumes shown at the most famous establishments, but as a matter of fact the designs often appear simultaneously in the show rooms and in such journals as *La Luxe* for example. In Mme. Rapp's opinion Worth is conventional, and as a designer is surpassed by either Felix, Ernest Rodnitz, or Doucet. For variety and general desirability Doucet she thinks without an equal.

When asked if it were not difficult to avoid being taken by surprise in the matter of winter fashions Mme. Rapp said that of the ten years she has been buying model gowns in Paris this year, with its suddenly expanded skirts and unimaginably wide sleeves, was the first season that had found her unprepared. By September the fashions are almost always in Paris a settled affair.

Why Chicagoans Like Paris Fashions.

A representative of Marshall Field & Co. cleverly summed up the matter of imported gowns in saying that since Chicagoans know what are the best things to be had in the world they go to Paris for styles in dress. Paris always has been, is, and bids fair to continue to be the place where what is pretty, "chic," and desirable is first found. His testimony was the same as that afterwards borne by the head dressmakers—that the supposed-to-be imported gowns of fashionable Chicagoans were in many instances prepared in the dressmaking department of the firm. The best hats come direct from Paris, the finest shoes and the most delicate underwear. In the way of men's clothing much was imported from London, but of women's wear little was of English make. Even the mackintoshes which it used to be thought necessary to import from Great Britain are now excellently made in America.

Few people, this business-man further says, realize the amount of business ability and intelligence required by the buyers of imported gowns. Not to be often caught as all American buyers were caught this year by the revolution in fashion takes more quality than simply the power to select a beautiful costume.

A New Occupation for Women.

The Massachusetts Emergency and Hygienic Association has just prepared a class of young women for a new occupation, that of trained attendants for convalescents, chronic invalids, elderly persons, and little children. It often happens that members of a family are either unfitted, unwilling, or unable through business engagements to care for their own sick or feeble. The trained nurse is too expensive a luxury to be kept through weeks, perhaps months, of weary convalescence, and the patient, who perhaps was doing well at her departure, begins to suffer for proper care. The trained attendant, who has been instructed by competent, trained nurses, is then prepared to take her place. She has been taught how to ventilate the rooms, make beds, bathe the patient, serve and prepare attractive food, and do the many other things necessary to make life as pleasant as possible for the sick. The young women admitted to the Boston classes must be at least twenty years of age, and be possessed of good antecedents. The course of thirty lessons, for which $5 is paid, is followed by an examination, which, if creditably passed, entitles the pupil to a diploma.

One Definition of Celibacy.

"Celibacy," said Dr. Benjamin Rush, "is a pleasant breakfast, a tolerable dinner, but a bad supper."

COTTON DRESSES FOR YACHTING.

Gowns of Duck and Pique for Long or Short Trips on the Lake.

Each summer cotton and linen stuffs are more used for yachting gowns, and this year some of the most fashionable ones are made of duck sailcloth or other firm, thick, washable material. One of the best models made by a tailor who is in the highest authority as to such matters is of indigo blue sailcloth with vest and undersleeves of white Irish linen which are stitched with dark blue washing

SAILCLOTH YACHTING GOWN.

silk. There are also navy blue linen costumes with white blouses and white duck costumes with dark blue blouses. The exceedingly popular duck also comes this year in gay colors, both plain and striped. Pique, dotted, figured, striped, and plain, is much used for the kind of yachting gowns which will probably be needed only for an occasional day.

For woolen yachting dresses the serviceable serge and the popular hop sacking are in high esteem, and are made with little jackets, to be worn over any and every kind of blouse or shirt waist.

PHOTOGRAPHING HER OWN BABY.

Portrait Diary One Mother Keeps of Her Little Son.

Photographing her own baby is one of the occupations of the modern mother. And if she has a knack at the art and has reached a fair degree of skill her work is apt to be of perfect success. She has her subject at a greater advantage than any professional photographer ever can. Her knowledge of the baby's character and moods and her being able to take him at just his most bewitching

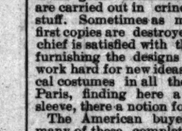

WHO'S OO?

moment count for more in the portrait than the trained artist's higher powers.

One photographer and mother who is an enthusiast in both capacities keeps a sort of diary of her boy's likenesses. She takes him every day, rain or shine, trying to catch the most characteristic expression that his baby-ship assumes in the course of the twenty-four hours. Sometimes he is asleep lying on the bias across his bed with his arms stretched out as if endeavoring to take up every inch of space in the world he could. Sometimes he is investigating the nature of his last new toy, sometimes laughing in glee at his latest piece of wickedness.

This amateur artist mounts her daily photographs in various ways. One year she took only blue prints setting them on blue-gray drawing paper and binding them into one huge book. This year she is using a brown tone in her work and mounting the pictures on plain manilla paper. She says that for next year she shall make all the photographs as light as possible and mount them on fair white cardboard.

GENUINE STRAWBERRY SHORTCAKE.

How a Notable Housewife Makes the True Old-Fashioned Sort.

The strawberry shortcake of commerce still flourishes though it is well known to be a fraud. Its component layers continue to be of sweet and spongy texture in spite of Webster's Dictionary, which declares shortcake to be "an unsweetened breakfast cake shortened with butter or lard, rolled thin and baked." Of all these clauses the last only, "and baked," applies to the average shortcake. The Century Dictionary, second only as an authority to Webster, the incontrovertible, adds the facts that shortcake is "crisp," "rich with butter," "brittle," "friable," "inclined to flake off." Has anyone found the cup sponge cake variety "inclined to flake off"?

In a certain Chicago flat there lives a maiden aunt who of a Sunday evening shows her nephews and nieces what a strawberry shortcake really may be. Her productions are masterpieces. They can be imitated but not equaled for they have that indescribable something belonging alone to the handiwork of genius. As to the mere practical details, this is what she does:

Two hours or thereabouts before tea she has the berries, in most liberal allowance, hulled and plentifully sugared, and set away on ice. This she says is of great importance for there must be enough juice thoroughly to soak the fruit. When tea-time is drawing near she makes the shortcake proper and it is then that her skill tells. For if she could not make flaky and feathery biscuit crust she would not attempt the higher task. She makes simply an especially good biscuit dough, rolling it with fairy lightness and seeing to it that it is quickly baked. When it is done she splits it with a deftness acquired only by thirty years' constant practice, butters it with a spendthrift-hand, sugars it a trifle, pours half the berries over the lower half, caps them with the other, puts the other half on top, and sets the whole in the oven until it is quite heated through. This last detail is the secret of success, she says, because it is the heat that brings out the flavor of the juicy crust. A pitcher of cream is the proper accompaniment of this sort of shortcake, though the fashionable creamed butter also goes well. Either way this is the true, crisp, friable, "inclined to flake," "short" shortcake.

The Fashionable Queer Chirography.

The changes in handwriting, due to style, not to individuality, are a curious study. Up to and through the middle of the century women's script was what Holmes describes as "delicate, thready characters, which slant across the page like an April shower with a south wind chasing it." In the last quarter, during the '70's, appeared the immensely large and strikingly angular hand. The angular part died out, but the size remained until the last decade which has introduced another mode. That is the small and queer; odd and distinctive as possible. Not women alone, but men—some men—adopt this change.

His Fate.

Mr. Dude—"I was thinking how much I resemble your carpet—always at your feet, you know."

Miss Sly—"Yes, you are very much like my carpet. I am going to shake it soon."—*Judge.*

FORNEW EMBROIDERY

PLEASANT LINEN NEEDLEWORK FOR SUMMER MORNINGS.

Some of the Work That Chicago Women Will Do Upon Hotel Piazzas During the Coming Hot Days—Modern Tea-cloths and Bedspreads—Colored Linens and Acadian Cloth—How Miniature Book Covers Are Made—Panels for the Latest Screens—Persian Laid Work.

There is nothing so cool and pleasant for summer needlework as the white or colored linen which daily grows in favor and fashion. Probably nine-tenths of the work which Chicago women are preparing to take on this season's journeyings is of linen fine or linen coarse—tablecloths or bedspreads if the workers are of ambitious hopes, table centers, or covers for the smallest of books if they know themselves and remember how far a little embroidery will go in a busy summer.

White linen is far more popular than that in soft colors which the "art workers" in this country and in England have tried so hard to teach the embroidering public to use. White is so safe from criticism as a choice in color. If one arranges a bit of needlework of "white on white" there are no puzzling questions as to harmony and contrast and shading to be worried over. The needlewoman who has made this safe choice works on in tranquillity, taking to herself the credit for quiet, good taste, while she watches with a smile of superiority the struggles of the girl in the next chair to hers on the piazza. That overambitious young woman is hopelessly baffled in her efforts to make a design of shaded leaves harmonize with a vivid green background.

The rule of "white on white," if done in washing silks on white linen, results after all in a study of grays, because the shadows of

LOUIS FIFTEENTH SCREEN.

the silk seem deep in contrast with the snowy background. And this is one reason why a touch of pale gold is so effective in white embroidery, leading the eye away from the differing tones of white. Embroidering in one color on white linen is almost as simple a matter as pure white work, but what is gained in effect is often lost in delicacy. Defects tell worst in those bright, conspicuous stitches.

Of the colored "art linens" the pale dull turquois blue is perhaps the greatest favorite and almost a perfect background for the delicately tinted silks of present day embroidery. A trifle of a bookcase curtain with white and pink chrysanthemums done in floss silks on the palest "blue art linen" is cool and pretty enough work for the hottest morning. The pale green linens now used for portières in rooms furnished with the all prevailing green are delightfully light to embroider. They make capital curtains for Chicago houses because they can be banished to the laundry when they get sooty, and yet have not the temporary look of printed "wash goods."

Instead of using imported linens the needleworker may be patriotic and choose "cajun," as the "Acadian cloth" woven by hand at New Orleans is familiarly called. There is a Chicago agency for cajun, or it may be ordered from Louisiana direct. However obtained it is a delightful material to work upon and comes in most admirable colors. The plain buff and the paler blue shades are as agreeable as possible.

In the matter of tea cloths there is a new sort of needlework for those embroiderers who want novelty. Honiton lace braid is applied upon linen preferably of pale color in simple flower-like designs and finished either in buttonhole or other lace stitches.

BEDSPREAD OF BLUE LINEN.

For most serviceable little tablecloths dark blue linen or cotton is used, worked with white thread in the innumerable German stitches. And there are tablecloths as exquisite as cobwebs of sheer linen cambric done in filoselle, split until it is as fine as a hair, the design in delicate renaissance patterns and the palest colors, butterflies with their wings and antennæ ending in intertwined spirals, or conventionalized flowers finished also in spirals. Perhaps the most popular of all the newest tablecloths are those of "embroidery duck" worked in bold conventional designs with quite vivid pink and olue wash silks. The cloths come with the patterns clearly stamped, and one corner begun as an encouraging example.

Embroidering a bedspread is, as a weighty understanding, yet a step beyond doing a tea-

DESIGN FOR SUMMER TEACLOTH.

cloth, but it is quite the correct thing to work a linen bedspread for a favorite room. Blue linen done in white linen thread or wash silk, or white linen worked in pale gold, goes well with the fashionable brass bedstead. A "powdered design" is chosen for such a piece of work rather than the "all-over" patterns used on smaller things.

At the other end of the scale from bedspreads in point of size are the covers for tiny books which it is the whim of the moment to fashion. One little affair, supposed to protect a pocket dictionary, is of cream-colored "art linen" with an "all-over" Gothic design in many different shades of red and olive. The needlework is so elaborate and so exquisitely done that the next requirement would be something to cover this book cover. There is also quite a rage for embroidered photograph frames of white or colored linen, single fold, double, or in so many sections as to suggest using the completed affair for a frieze.

Panels for small screens are in great favor just now with needleworkers. Silk sheeting is used for many of those done in the painstaking designs, which accord best with the Louis Quinze or Louis Seize furniture now so extremely fashionable, but one really beautiful model is worked on cream colored linen in pale tinted silks, and looks in capital setting when framed in ormolu of Louis Quinze style.

For all such designs the most generally useful stitch is the "opus plumarium," which, although it means literally "feather work," differs widely from the ordinary "feather stitch." Opus plumarium begins with "long and short stitch," which is the primer of needlework. After the long and short stitches are set the interstices are filled with another row like the first and so on until the space is

COVER FOR THUMB DICTIONARY.

covered. The stitch has a feathery appearance, which gave it the name it bears. Another stitch much used in renaissance designs is "Persian laid work." Like opus plumarium all laid work should be done in a frame. The chosen number of threads are laid across from one side of the figure to be covered to the thread exactly opposite. At intervals the first threads are fastened to the background with the same or contrasting thread, and these second stitches are in their turn crossed by a third series. "Persian laid work" is one of the richest sorts of embroidery and absolutely must be done with deliberation and patience. There are several base imitations of it more easily done which have a surprisingly good effect and impose upon the untrained eye. Sometimes the third series of stitches is omitted. Sometimes the silk is laid across the design in quite separate strands and held down by common "cross stitch." And if such light-minded dodging of difficulties could ever be forgiven it will be when found in summer work for idle days.

MOTHERS MUST WEAR PRETTY THINGS.

Why Women Should Think of Their Children in Choosing New Gowns.

"Mrs. M—— seems devoted to her children," said one friend to another.

"Yes," replied the other, "but the children don't seem devoted to her. Her own shrink from her and mine run and hide whenever she comes into the house."

"Why?" asked the first, in great astonishment.

"Well, I don't know," answered the other. "I believe it's her clothes and her manner. She is in deep mourning. She is a tall woman, and always wears long, sweeping black gowns, with not a vestige of white about them. She speaks in a mournful tone, and sighs every few minutes. Children naturally shrink from any such gloom as that. They are very impressionable. They feel manner and appearance very deeply. While they are little, all their impressions come through their senses, for they have not yet become conscious of themselves. Now, if Mrs. M—— believed what she professed she would consider it a duty to shake off her despondency instead of encouraging its expression. She would know that she had more to be thankful for than to be sorrowful about. And she would know particularly that the duty we owe to the living is more imperative and essential than the duty we owe to the dead.

"She should know that she has no right to shadow the lives of her little children with such an unhealthy atmosphere. It is her business to fill their lives with sunshine and gladness, with lively actions and cheery words and bright smiles. No matter how devoted a mother is if her speech and face and general appearance are forever associated in a child's mind with depressing and uncomfortable feelings, how is he going to learn that God meant man to be happy in being good and not miserable?"

"Yes, that is true," returned the other. "I believe mothers should keep themselves young for the sake of their children. If other women owe it to their contemporaries to make themselves agreeable to the eye, and consequently more youthful, mothers are doubly such debtors. They owe it to the next generation as well."

"Practically it is not hard for a woman to be prettily and brightly dressed at home," said the woman, who seemed to have considered the subject. "If she thinks it right to wear crape and weeds as a sign and expression of her grief everywhere else, she ought to beautify her person and look bright and pleasing in the house, and especially in the nursery. Pretty house dresses and tea gowns are so inexpensive and so easy to concoct that no one can hardly be excused on that score.

"It has always been one of my cardinal doctrines that if a child has a right to any one thing more than another, he has a right to pleasant memories of his childhood. He has a right to have a pretty, gracious mother to remember, and a mournful, black-draped one does not fit that demand at all.

"The mother makes the children's weather. All the love and care she can give won't reconcile them to perpetual thunder clouds and darkness, dashes of rain from her eyes, and cold chills from her voice tones. Children admire and are proud of pretty mothers more than any one would believe. They like to see and touch bright pleasant colors. They like to bear them. It is part of their education, and an easy and pleasant part, if we would only think so. No matter what violence Mrs. M—— does to her feelings in the process I think it is her duty to wear a blue gown and a smile for her baby to see, instead of a black one and a sigh."

Her companion laughed. "Mrs. M—— would call you heretical, my dear."

"Perhaps she would. But no matter—I am telling the truth."

Shot Silk Costume with Jet.

Decidedly brilliant in its effect is a new gown of shot silk crepon, with very little crinkle on its surface. There are several shades of green in

IN APPLE GREEN AND JET.

the stuff which looks like alpaca, but is much softer. Each seam of the skirt is covered with a narrow band of jet gimp, which ends at the foot in an ornament. The bodice has a yoke of apple green satin covered with guipure. The edge of the yoke is cut into points, each outlined with jet.

Ice for Sick Rooms.

Cut a piece of clean flannel (white is best) about ten inches or more square. Place this over the top of a glass pitcher or even a tumbler, pressing the flannel down half-way or more into the vessel. Then bind the flannel fast to the top of the glass with a string or piece of tape. Now put the ice into the flannel cap and lay another piece of flannel five or six inches square upon the ice. Arranged this ice will keep many hours.

Ancient Etiquette of Gloves.

In the middle ages etiquette with regard to gloves was far more stringent than at present. For instance, no one was permitted to enter a church wearing gloves, which were considered just as much out of place as it would nowadays be to remain in any sacred edifice with a hat on.

Souvenirs of the Fair.

Water fac-simile sketches of the World's Columbian Exposition, given with THE SUNDAY TRIBUNE tomorrow, can be obtained only by purchasing a copy. An advance order is the only safe way to secure one of these beautiful pictures.

VERSES OF THE DAY.

Dreaming and Doing.

Dreaming is pleasant, I know, my boy;
Dreaming is pleasant, I know,
To dream of that wonderful far-off day
When you'll be a man and have only to say
To this one and that one do *that* and do *this*,
While your wishes fulfillment never shall miss
May fill you with pleasure; but deeper the joy
Of doing a thing yourself, my boy—
Of doing a thing yourself.

Dreaming is pleasant, I know, my girl;
Dreaming is pleasant, I know,
To dream of that far-off, wonderful day
When you'll be a queen and hold full sway
Over hearts that are loyal and kind and just,
While your sweet "*If you please*" will mean
"*You must*;"
May fill you with joy; but you'll find pleasure's pearl
In doing for others yourself, my girl—
In doing for others yourself.
—*William S. Lord in the Independent.*

The Maiden of Today.

I took a fin-de-siècle maid
To see the ocean roar and frot.
The only thing that maiden said
Was, "My! how disagreeably wet!"
And when upon Mont Blanc she gazed
Her soul knew not the slightest awe,
And by this comment I was dazed—
"The ontest thing I ever saw!"

But when I took her to the play—
A play with laughs in every line—
'Twas then I heard that maiden say,
"Now, this, I think, is mighty fine!"
And when I wrote a rondo light
And in her white hand placed my rhyme,
She seemed to be o'erpowered quite,
And as she read it cried, "Sublime!"
—*Harper's Bazar.*

Discontent.

Two boats rocked on the river
In the shadow of leaf and tree,
One was in love with the harbor,
One was in love with the sea.

The one that loved the harbor
The winds of fate outbore,
But held the other, longing,
Forever against the shore.

The one that rests on the river,
In the shadow of leaf and tree,
With wistful eyes looks over
To the one far out at sea.

The one that rides the billow,
Though sailing fair and fleet,
Looks back to the peaceful river,
To the harbor safe and sweet.

One frets against the quiet
Of the moss-grown, shaded shore;
One sighs that it may enter
The harbor never more.

One wearies of the dangers
Of the tempest's rage and wail;
One dreams amid the lilies
Of a far-off snowy sail.
—*New Orleans Times-Democrat.*

All But Love.

O, woe is me, through all my days
Wisdom and wealth I both have got,
And name and fame and great men's praise,
But love—ah, love! I have it not.
There was a time when life was new,
But far away and all forgot;
I only know her eyes were blue,
But love, I fear, I knew it not.
We did not wed for lack of gold,
And she is dead and I am old,
All things have come since then to me
Save love—ah, love and Aready.
—*H. C. Bunner.*

Patience.

Be patient! Easy words to speak
While plenty fills the cup of life,
While health brings roses to the cheek,
And far removed are care and strife.

Falling so glibly from the tongue
Of those—I often think of this—
Whom suffering has never wrung,
Who scarcely know what patience is.

Be patient! when the suff'rer lies
Prostrate beneath some fell disease,
And longs, through torturing agonies,
Only for one short hour of ease.

Be patient! when the weary brain
Is racked with thought and anxious care,
And troubles in an endless train
Seem almost more than it can bear.

To feel the torture of delay;
The agony of hope deferred;
To labor still from day to day,
The prize unwon, the prayer unheard.

And still to hope, and strive, and wait
The due reward of fortune's kiss;
This is to almost conquer fate,
This is to learn what patience is.

Despair not! though the clouds are dark,
And storm and danger veil the sky;
Let fate and courage guide thy bark,
The storm will pass, the port is nigh.

Be patient, and the tide will turn,
Shadows will flee before the sun;
These are the hopes that live and burn
To light us till our work is done.
—*All the Year Round.*

Commencement.

O, the sweet commencement season,
With its rhyme an' with its reason,
With its black an' golden tresses,
An' its creamy, dreamy dresses!

O, the sweet commencement season,
With its pretty girls an' pleasin'!
With its ribbons an' its laces,
An' its sweet, expectant faces!

O, the sweet commencement season,
With its tenderness an' teasin',
With its essays, framed completely
For the red lips readin' sweetly!

O, the sweet commencement season,
With its rhyme an' with its reason;
With its smiles, tears, kisses, laughter,
An' its bills for cash hereafter!
—*Atlanta Constitution.*

The Lawyer's Invocation to Spring.

Whereas, on certain boughs and sprays
Now divers birds are heard to sing,
And sundry flowers their heads upraise,
Hail to the coming of the spring!

The songs of those said birds arouse
The memory of our youthful hours,
As green as those said sprays and boughs,
As fresh and sweet as those said flowers.

The birds aforesaid—happy pairs!—
Love, 'mid the aforesaid boughs, enshrines
In freehold nests; themselves, their heirs,
Administrators and assigns.

O busiest term of Cupid's court,
Where tender plaintiffs action bring,—
Season of frolic and of sport,
Hail, as aforesaid, coming spring!
—*Henry P. Howard Brownell.*

My Spendthrift.

What maiden shall inspire the Muse?
She who, in Britain's bounds,
Has learned right royally to use
Her shillings and her pounds?

Or she who, in La Belle Paris,
Spreads woe among the banks
Because she dissipates with glee
Her centimes and her francs?

Gretchen perchance might be the one,
Or in her modest larks,
She kept upon a lively run
Her thalers and her marks.

In far Japan could Wing Tee Wing
Admirers win by tens,
If right and left she learned to fling
Her pocketful of yens?

Sweet maid of Spain, you cannot play
The sweetest of your tunes,
Unless you jingle, by the way,
Your pesos and doubloons.

Pass, pass them all! 'Tis not for these
The Muse would lift her strain:
She worships here, upon her knees,
La belle Americaine!

Dear spendthrift of the laughing eyes,
Would I were rich, that I
Might stand and see in what rash wise
You'd make my money fly.

And yet, I still have faith to think
You have a business touch,
And if you make the money clink,
Your bargains net you much.

Take, then, the fortune Fate may send,
And never mind expense;
It must be you were born to spend
Our dollars and our cents!
—*Frank Roe Batchelder in Kate Field's Washington.*

When Amelia Swooned.

When times are dull and novels few—
When poets' harps are sadly tuned,
Would that we had a day or two
Like those when fair Amelia swooned.

Her lover popped—and lo! a swoon:
Her mother frowned—she swooned again;
Mars bade him march, nor stay to spoon—
Once more she fell beneath the strain.

How could the world to ennui sink?
How could the days in dullness creep,
With damsels ever on the brink
Of wildly dropping in a heap?

O, haste, kind Time, the occasion snatch—
Grant once again this pleasing boon:
Since thou must bring the hoop and patch,
O bring Amelia and the swoon!
—*Emma Carleton in New York World.*